ULTS!

DAY, JULY 13, 1910.

MUSICAL INSTRUMENTS.

& HEALY'S
TRAORDINARY
O OFFER.
PIANO UNDER $200 FREE 30 DAYS
re are hundreds of splendid pianos in our
which can be purchased under the terms of
markable plan. This offer includes both
nd used pianos. Every one guaranteed. We
NO MONEY DOWN. If you decide to keep
no after 30 days' trial you can pay for it at
te of $1 a week.
over this short list of used pianos. Our
ooms are full of instruments priced at equally
ctive figures.
LET & DAVIS $185
ERSON 135
HBURN 165
LETON BROS. 195
ER 140
K 140
TINGTON UPRIGHT 200
IER 155
ON & HAMLIN 250
ER 240
KAUER BROS. 240
LER 250
AND HUNDREDS OF OTHERS.
LYON & HEALY
WABASH-AV. AND ADAMS-ST.

ERS' WHOLESALE SAMPLE PIANOS—
e Bros. (the original Chase), Hackley, Holt-
and Carlisle—as good as there is made.
ing room for new samples—will sell at retail
eak at prices which will interest you. Chase
e payments. Call or write for catalogues
rices.
lesale warerooms.
CHASE BROS. PIANO CO.,
311-13 Wabash-av.

TRIC AND PLAYER PIANOS BOUGHT
repaired. Pianos rented and sold on install
Nelson Piano Co., 3617 S. Halsted.

HOUSEHOLD GOODS.

MOTH SALE
URNITURE, CARPETS AND RUGS.
WE CAN SAVE YOU
FROM 30% TO 75% ON HOUSEHOLD
GOODS OF ALL KINDS.
BRAND NEW—FIRST CLASS.
tep ladders ..... $ .80
grinders ..... .75
candles ..... .05
IGERATORS ..... $6.95 AND UP
OKERS ..... $1.75 AND UP
chairs ..... 4.70 and up
m rockers ..... 1.80 and up
e roll seat parlor rockers 4.85
ners' hall trees ..... .75 and up
n safes ..... 2.95 and up
n cabinets ..... 2.35 and up
tables ..... 3.10 and up
olden oak sideboards 8.95
oak china closets 8.95
, bargain 9.95
ses, colonial style, 6 feet high, ... 10.00
tables ..... .90 and up
r tables ..... 5.75 and up
oak music cabinets 4.75
bedroom suits ..... 9.95 and up
y and dressing tables ..... 6.95 and up
leys ..... 5.25 and up
y couches and cots ..... 3.90 and up
d brass beds ..... 1.95 and up
e dinner sets 6.00
pholstered davenports 14.95
rockers 8.25
leather upholstered couches 12.50
parlor suits 9.95
and porch settees ..... 1.20 and up
chairs, per doz 6.00
30 minutes from downtown. Take any north
bound car and transfer at 36th-st.
for our new 500 page catalogue No. 734,
articles, fully illustrated and described.
on request.
CHICAGO HOUSEWRECKING CO.,
37TH AND IRON-STS.

SELL BEFORE TOMORROW NIGHT ALL
rnishings of my private residence: 25 beau-
gs, 10 oil paintings, parlor set, davenport,
sewing machine, portieres, rugs, portieres, mus
5 brass beds, dressers, chiffoniers, etc.;
dining set, 100 piece dinner set, and cal-
of bric-a-brac. A beautiful home.
128 PIECES, $125 CASH.
6408 Calumet-av.

NE 1246.

GE GOODS—FINE MAHOGANY PARLOR
nd library table, brass and iron beds, dress-
vonports, sideboard buffets, sectional book-
ffoniers, pedestals, dining table, and leath-
chairs, refrigerators and ice box, gas range
ok stoves, and other furniture. 6200-9-7
ntly-av.

TIONAL OPPORTUNITY TO SECURE
gant lot of furniture and furnishings at the
ice; most everything to furnish your home;
sale; come and see for yourself.
e home, 3417 SOUTH PARK-BLVD.

URNITURE AT WHOLESALE PRICE
anufacturers; complete new sample lines;
per cent; a single article or a complete out-
al credit if desired; investigate. Michigan
re Co., 134-136 Wabash-av., 2d floor.

AL EXTENSION TABLE AND SIX
special for the week, $16.75.
RICAN HOUSEHOLD SUPPLY CO.,
377-379 Wabash-av., near Harrison-st.

ELL THE FURNISHINGS OF MY
t once, as I leave town within the next
The contents like new. Call today, 5340
av., 1st Apt. Flat to rent.

D—WILL PAY HIGHEST CASH PRICES
ire furniture of houses and flats; no odd
anted. BARR, 1166 West Madison-st.
ourse 892.

STORAGE GOODS THIS WEEK. GOODS
scriptions; must go at any price. Normal
M. F. FALLON, 2934 Wentworth-av.

URE SOLD DIRECT FROM FACTORY.
ve you 40 per cent. Come be convinced.
TZ FURNITURE CO., 304 Wabash-av.

RED SPRING AND MATTRESS CO.,
115.50; factory to home. GRAND RAP-
NITURE & RUG CO., 227 Wabash-av.

D—ALL KINDS OF GOOD SECOND
rniture carpets; will pay the best price.
ase Grove-av. Phone Douglas 1246.

T PRICE PAID FOR GOOD AND HIGH
ousehold goods and pianos. 3414 North-
Humboldt 1463.

CASH PRICES PAID FOR FURNI-
rpets, rugs, etc. Will call immediately.
dine 877. 2065 State-st.

G CITY UNEXPD. MUST SELL FUR-
of 7 rooms flat including piano; flat for
10 Cal.-av., 1st apt.

D — HIGH CLASS FURNITURE OF
scription. Call up T. W. PHILPOT, Au-
3664 Cottage Grove-av. Phone Doug. 1146.

LE—ELEGANT SIDEBOARD CHEAP.
ednesday, 2982 Burling-st., 3d floor.

D—GOOD SECOND HAND FURNITURE.
Hermann, 2212 Madison. Phone West 888.

LEASEHOLDS.

FUR. HOUSE, CLEARING $75 ABOVE
hardwood floors; steam; will take $250
ent, balance monthly.
furn. flat, clearing $50 above expenses;
state.
furn. flat, clearing $40 above expenses;
nd Locust.
loaned on household furniture. If you
ay to close any deal see me.
FLORIN, Bush Temple.

North 3290.
E ROOMING HOUSE, WELL FURN-
full of select roomers; reasonable; ex-
diana station; phone; fine neighborhood;
the country with baby. Address L 262.

CRIFICE MY COMPLETELY FUR.
room apt., $50 cash, bal. $12s at $12
Apply R. JAMES, 1010 Dakin-st., 1st
Belmont-ave. nr. Sts.

E—8 ROOM NICELY FURN. FLAT IN
house; steam heat; run water; 2 rooms
2 year lease. 2234 Indiana-av., 2d flat.

NT OR EXCHANGE NICE COOL 6 R.
flat, walking distance. N. B. See
t, in Ashland Block.

ING NICELY FURNISHED 12 ROOM
keep rent; income; sickness. $800 MUST

L; MY 10 ROOM HOME FOR $600; QU
Ariana acct.; health; ¼ down. R. 7,
hone 2 Clark.

E—4066 INDIANA-AV., CONTENTS OF
st. $150. Drexel 4781. BURTON.

NISHED FUR. 6 R. FLAT CHEAP;
ne city. 46 36th-pl. 2d floor.

AILWAY TIME TABLES.

Sunday. †Ex. Saturday. ‡Ex. Sunday.
§Ex. Monday.

go & North Western
Wells, 212 Clark-st. (Telephone Randolph 6800
Street Station. Information Bureau, Tele-
at 6th and Automatic 6262.

	Arrive
Milwaukee, Madison	a†7:15 pm
Milwaukee, Sheboygan, Manitowoc	a†7:30 pm
Ashland and Freeport	† 7:30 pm
Ashland via Harvard	† 6:00 pm
Green Bay, Menominee	† 6:00 pm
Paul, Minneapolis, Madison	* 6:00 pm
Ashland via Merrillan	* 2:00 pm
Omaha, Cedar Rapids, Des Moines	* 6:00 pm
Dixon, Rockford, Freeport	† 4:00 pm
Milwaukee, Green Bay, Menominee	a†7:15 pm
Manitowoc, Wausau, Marshfield	a†11:30 pm
Cedar Rapids and intermediate	a‡2:30 pm
Geneva, Racine, Milwaukee	*11:00 am
Milwaukee, Madison, Waukesha	† 4:00 pm
Beloit, Janesville, Madison	a†9:45 am
Dixon, Rockford, Freeport	a†12:30 pm
Milwaukee, Waukesha, Sheboygan	* 2:00 pm
Milwaukee, Appleton Jct., Ashland	* 2:00 pm
Wausau, Wausau, Marshfield	* 1:00 pm
Omaha and Council Bluffs	* 7:00 am
Des Moines, Omaha, Sioux City	* 7:00 am
Duluth, Superior, Janesville	* 7:00 am
Milwaukee, Calumet, Marquette	* 7:00 am
Pacific Coast (Through Sleeper)	† 8:30 am
Paul, Minneapolis, Madison	* 8:30 am
Ogden, Salt Lake, San Francisco, L. s Angeles	*‖5:00 pm
Omaha, Iowa and Dakotas	*‖12:30 pm
Dixon, Rockford, Freeport	† 3:30 pm
Omaha, Waukesha and Milwaukee	† 3:30 pm
Dixon, Winona, Black Hills	* 7:00 am
Paul, Minneapolis and Duluth	*‖11:30 am
Ogden, Salt Lake, Los Angeles	*‖11:30 am
Portland and Puget Sound points	*‖11:30 am
Milwaukee, Green Bay, Escanaba	* 1:55 am
Omaha, Des Moines, Denver	* 1:20 pm
Omaha, Sioux City, Black Hills	* 1:20 pm
Ogden, San Francisco, Los Angeles	*‖5:00 pm
Omaha, Cedar Rapids	* 8:30 am
Portland and Puget Sound points	*‖5:00 pm
Omaha, Northern Iowa and Dakota	* 8:30 am
Omaha, Marquette, Ashland	* 8:30 am
Dixon, Marshfield, Grand Rapids	* 8:30 am
Milwaukee, Green Bay, Menominee	* 8:30 am
Dixon, Janesville, Madison, St. Paul	† 9:45 am
Minneapolis, Superior and Duluth	*‖11:30 am
Milwaukee and Wausau	* 1:55 am
Chicago-Milwaukee	a†7:15 pm

(a) Do not carry passengers between Chicago and Milwaukee. (b) Arrive from Milwaukee 8:30 a. m. (c) Daily between Milwaukee and Chicago.

TWO SECTIONS Not Complete Without BUSINESS, COMMERCIAL AND FINANCIAL SECTION

The Chicago Daily Tribune.

TWO SECTIONS Not Complete Without BUSINESS, COMMERCIAL AND FINANCIAL SECTION

VOLUME LXIX.—NO. 167. THURSDAY, JULY 14, 1910.—TWENTY-TWO PAGES. * * PRICE TWO CENTS.

COURT SANCTIONS "TRIBUNE" LEASE

Judge Walker Holds It Was Procured In Rightful Way, Without a Shadow.

HELPS THE SCHOOL FUND.

Jurist Says Board of Education's Transaction Was Far from Being a Bad Bargain for the Public.

SHATTERS COMPLAINANTS' CASE.

Judge Charles M. Walker, sitting in the Circuit court, yesterday gave final decision in the case whereby the Dunne board of education sought to attack the lease of The Tribune company to the school land at Dearborn and Madison streets upon which its building stands. The decision covers fully all the points in issue and the judge's two main findings are:

That the lease was procured in a perfectly proper way and there is not a shadow of rightful suspicion upon the manner of its execution or the motives of its executors;

That instead of being a bad bargain for the board of education it was a good one and the beneficiaries of the school fund instead of being harmed by the transaction have been helped by it.

Building Itself a Cause.

In answer to the charge of the complainants that land values in the territory are much greater now than they were when the lease was signed and consequently their clients were cheated, the judge remarks:

"It is true that land values in the vicinity of The Tribune building have increased immensely in the last ten years. Much of this, it is testified, is due to the erection of The Tribune building itself and of other costly buildings by other lessees of neighboring school fund property—as the First National bank building, for instance—with whom similar agreements waiving revaluations were made at about the same time and upon the same terms with those of The Tribune." Without these leases these buildings could never have been erected.

No Evidence of Fraud.

As to the charge of the Dunne school trustees that improper influence was used to secure the lease and that The Tribune company was in a conspiracy with the Daily News and other lessees of school property Judge Walker remarks in one place:

"There is no evidence in the record of any fraud, undue influence, or improper conduct of any kind upon the part of The Tribune company or any of its officers or agents in connection with the matters complained of."

In another place in which he dismisses the conspiracy charge as one the complainants had made but had not attempted to prove the judge says:

"As to whether there was a conspiracy between the The Tribune company, the Daily News company, John M. Smyth, Hannah & Hogg, and the Chicago Journal company, by fraud and undue influence to obtain modifications of their leases by striking out the revaluation clauses; at the hearing complainants' counsel made no argument upon his contention on this point, expressly stating, however, he did not wish it to be deemed abandoned on this account. Inasmuch as there is no evidence before the court sustaining the charge it must be dismissed."

Complainants Are Routed.

On every point the long opinion is a defeat for the complainants and a complete answer to the charges which for many years they and their followers have made in public and private regarding the fairness of these leases and the good faith of the contracting parties. Every charge made in the bill is taken up, considered and refuted and at the end the judge makes this order:

"All the contentions of all the parties hereto having been considered and disposed of are hereby overruled and the bill is dismissed for want of equity. A decree will be entered accordingly."

The opinion was the result of exceptions to the report of Master in Chancery Roswell Mason made some time ago and in which among other things the complainants tried to attack the correctness of Mr. Mason's facts. To this Judge Walker remarks: "The findings, being admittedly correct, must be approved."

The contentions of the complainants were:

"That the board of education had no power to make a lease for more than five years.

"That the leases and agreements were procured through fraud and undue influence.

"That the school lands are held as a charitable fund and the modifications of the lease (making the term ninety-nine years and striking out revaluation clauses) are improvident and unfair to the charity."

Takes Up Vote of Trude.

Incidentally the complainants laid great stress on the fact that Alfred S. Trude was a member of the board of education in 1895, when the modifications were first made, and also had been employed by The Tribune company as a lawyer in nine libel suits. The argument was that Mr. Trude had influenced the other members of the board of education to vote for a lease favorable to The Tribune company.

In answer to this last Judge Walker finds that the vote on the leases in the board stood 9 to 2; that Mr. Trude asked to be excused from voting, but the other members regarded it as unnecessary; that "the evidence not only fails to show any overt act upon Mr. Trude's part to sustain the charge, but, on the contrary, shows that such well known citizens as D. R. Cameron, Joseph Downey, Otto C. Schneider, Louis Kohlt, Howard H. Gross, Graham H. Harris, Fred M. Blount, and others, all members of the board, were called as witnesses and testified not only that Mr. Trude neither said nor did anything to influence them in the matter, but, in fact, that he never even spoke to them upon the subject.

"Upon the evidence, therefore, the court

Continued on page 4.

SUMMARY OF THE NEWS.

THURSDAY, JULY 14, 1910.

WEATHER FORECAST.

Fair Thursday and probably Friday, rising temperature, moderate southerly winds.
Sunrise, 4:37; sunset, 7:37. Moonset, 11:30 p. m.

TEMPERATURE IN CHICAGO
[Last 24 hours.]

Maximum, 8 p. m. 78
Minimum, 6 a. m. 64

3 a. m.	68	11 a. m.	79
4 a. m.	64	12 noon.	79
5 a. m.	64	1 p. m.	71
6 a. m.	64	2 p. m.	72
7 a. m.	67	3 p. m.	75
8 a. m.	72	4 p. m.	74
9 a. m.	72	5 p. m.	74
10 a. m.	72	6 p. m.	73
7 p. m.	72		
8 p. m.	73		
9 p. m.	73		
10 p. m.	73		
11 p. m.	73		
12 p. m.	73		
1 a. m.	73		
2 a. m.	72		

Mean temperature, 70; normal for day, 72. Excess since Jan. 1, 609.
Precipitation for 24 hours to 7 p. m., 0. Deficiency since Jan. 1, 8.07 inches.
Wind, N., max. 15 miles an hour, at 7:30 p. m.
Relative humidity, 7 a. m. 83%, 7 p. m. 59%.
Barometer, sea level, 7 a. m. 30.16, 7 p. m. 30.16.

TELEPHONE CENTRAL 100.

EDITORIAL—PAGE 4.
The Tribune School Lease.
Don Jaime Is Hasty.
A Reformer in Need of Reform.
She Has Come Back.
Mere Passivity.
To Have and to Hold.
The Suffrage Cause Moves Forward.

POLITICAL.
Roosevelt says he is in middle of road on politics, wanting to get views of all sides. Page 1.
President Taft's part in campaign to be of general character. Page 2.

DOMESTIC.
Thirteen persons indicted at Rock Island in connection with fraternal insurance frauds. Page 1.
Union men confer with general manager of Pennsylvania railroad regarding labor troubles. Page 2.

FOREIGN.
American actress believed to have been murdered in London. Page 1.
Oscar Erbsloeh and crew of four killed when dirigible bursts in Prussia. Page 5.
Chinese diplomat thinks America and China will become allies. Page 5.

LOCAL.
Judge Charles M. Walker sustains lease of The Tribune company to building site. Page 1.
Pig pens better for swine than Chicago city prison cells are for human beings, says international authority. Page 3.
Abner Smith, former judge, freed from Joliet prison, plans to resume law practice. Page 3.
Chicago charter of 1863 gives city right to end smoke nuisance. Page 5.
Perpetuation of Merriam commission for at least two years assured by City club. Page 10.
Bonnell testifies William L. MacHarg, now dead, decided tunnel rock was shale. Page 11.

MAGAZINE—PAGE 5.
Woman and Her Interests.
Prof. Dorsey on Italy.
Round About Chicago.
News of Society.
As Ed Howe Sees Life.
Among the New Books.

SPORTING—PAGES 12 AND 13.
Scratch hits in ninth inning give Philadelphia victory over Cubs, 2 to 1.
Pittsburg blanks New York, 4 to 0.
Box lose to Boston, 5 to 1.
Barry's home run in fourteenth gives Philadelphia verdict over St. Louis.
Squair beaten by Gardner in men's single of state tennis tournament.
Albert Seckel wins low score medal in open Calumet golf tournament.

MOVEMENTS OF OCEAN STEAMSHIPS.

Arrived.	Port.
CAMPANIA	Liverpool.
CELTIC KING	Sydney.
CHICAGO MARU	Yokohama.
CORINTHIAN	Havre.
IVERNIA	Queenstown.
MAJESTIC	New York.
MERION	Liverpool.
MONGOLIA	St. Johns.
OCEANIA	Vancouver.
TEUTONIC	Plymouth.
TOMASO DI SAVOIA	Naples.
Sailed.	**Port.**
ADRIATIC	Southampton.
CARMENIA	Queenstown.
KRONP. WILHELM	Southampton.
MAURETANIA	New York.
MARTHA WASHINGTON	New York.
MINNESOTA	Nagasaki.
OCEANIC	New York.
OANFA	Victoria.
PRESIDENT GRANT	New York.
ZEELAND	Queenstown.

WIRELESS REPORTS.

EUROPA	Out 286 miles	Due at New York Thurs. a. m.
LUSITANIA	Out 836 miles	Due at New York Fri. a. m.
PANNONIA	Out 313 miles	Due at New York Thurs. p. m.

CLINTON, ILL., CHIEF IS SHOT; BLOODHOUNDS IN PURSUIT.

John Struble Is Probably Fatally Wounded in Struggle While Trying to Arrest Stranger After Midnight.

Clinton, Ill., July 14, 3 a. m.—While struggling with a stranger he was trying to arrest, John Struble, chief of police, was shot and probably fatally wounded shortly after midnight. The man who did the shooting escaped in a hail of bullets fired by patrolmen in chase. Bloodhounds from Decatur were put on the trail.

Hunting for the Mint

"A Feathered Mint," a typical want ad opportunity, was featured yesterday in this space. It brought in an eager Tribune reader, anxious to know the date on which the chicken farm want ad appeared. The original was promptly located in The Tribune of the day before and he hurried away to close the deal.

This incident emphasizes the tremendous value of carefully reading Tribune want ads *every* day. When our readers come to realize the countless unexpected opportunities thus offered, Tribune want ads will command fully as much attention as the Lows columns.

DEMOCRATS NAME HARMONY TICKET

"Allies" Hold Conference Lasting Till Early Morning and Finally Announce a Slate.

COMMITTEE ADDS O. K.

Roger Sullivan Scores Opponents, but Urges Adoption of Caucus Result to Gain Peace.

Democrats agreed upon a harmony slate for the county ticket at 1:30 o'clock this morning. A ticket was made up at the La Salle hotel at a conference in which the county central committee and the harmony committee of the "allies" were fully represented.

The slate, as agreed upon after six hours of dickering, was taken before the full membership of the Democratic county managing committee at 1:45 and there ratified after Roger Sullivan had made a speech criticising the ticket, but at the same time favoring its adoption.

The slatemakers immediately resumed their session at the La Salle hotel to make up the slate for Municipal court judges. This task promises to last over into the day.

Leaders in Conference.

In the final conference, at which harmony was established within the Democratic ranks for the first time in many years, were present Carter H. Harrison, Edward F. Dunne, Andrew M. Lawrence, William E. Dever, John E. Traeger, and Roy D. Keehn, representing the "allies," and this committee of five from the Democratic county committee: Congressman A. J. Sabath, Frank C. Burke, William L. O'Connell, Ald. James M. Dailey, Stanley H. Kunz.

Waiting at the county headquarters in Clark street while the negotiations were pending were Mr. Sullivan and all of the county leaders. The committee of five had full power to act.

After the slate was agreed upon Carter H. Harrison, Andrew M. Lawrence, and William E. Dever said without reservation that the slate was satisfactory and the best that could be selected. Mr. Sullivan, echoing his speech, said that "in the interest of harmony" he would accept it.

"It is a ticket which recognizes all factions and all interests, and which can command the support of a united Democratic party," was the comment of Mr. Harrison. Mr. Lawrence said the same.

The fact that the county managing committee accepted the slate as a whole was taken as evidence that harmony actually is established.

Make Up of the Slate.

The ticket as agreed upon last night is as follows:

Sheriff—Michael Zimmer, Ward 12.
Treasurer—W. L. O'Connell, Ward 6.
County clerk—R. M. Sweitzer, Ward 12.
County judge—John E. Owens, Ward 13.
President county board—To be named by Carter H. Harrison.
Member board of review—Thomas J. Webb, Ward 23.
Member board of assessors—Frank J. Korzeski, Ward 16.
Clerk Probate court—John A. Cervenka, Ward 24.
Clerk Criminal court—Frank J. Walsh, Ward 28.
President sanitary district—Thomas A. Smyth, Ward 20.
Trustees sanitary district—Thomas L. Sullivan, Ward 15; Stanley Adamkiewicz, Ward 17.
County commissioners—Lawrence J. Coffey, Ward 13; Dr. George Sultan, Ward 9; Joseph Fitzgerald, Ward 30; Frank Regan, Ward 29; Stanley J. Kulowski, Ward 15; Charles Gleason, Ward 27; Joseph Mandl, Ward 10; Daniel Harris, Ward 8; Bartley Burg, Ward 24.
Judge Circuit court for Carpenter vacancy—Edward O. Brown, Ward 21.
Judges Superior court—William E. Dever, Ward 17; Charles A. McDonald, Ward, 25; M. M. Gridley, Evanston; William Fennimore Cooper, Ward 21; Joseph H. Fitch, Ward 26; Colin C. H. Fyffe, Ward 21; Richard E. Burke, Ward 12.
Judge Probate court—Ode L. Rankin, Riverside.

The wedge that opened up the new negotiations again was a visit paid Chairman Lawrence of the "allies" by Chairman O'Connell of the county committee. He brought the word that if certain places on the ticket were conceded in advance to the organization dominated by Mr. Sullivan the county committee was willing to send its representatives into a new conference and abide by the decision.

This agreement was lived up to by Mr. Sullivan, as evidenced later by his ratification speech.

Sullivan Criticises Conference.

"Mr. Lawrence told me," said Sullivan, "that he would lash me in his newspapers if I didn't come in. He said we'd have to be with him. I'm not going to throw a firebrand, but I do intend to place the responsibility for this situation and let you know the facts.

"They say we've lost elections because I have been an influential member of this committee, but let me ask you when the Democrats ever won county elections while Mr. Harrison and Mr. Dunne were mayors? Yet they audaciously say that Sullivan is a stumbling block.

"There is nothing on this ticket for me. Talk about your spirit of fairness! There is none here. It is made up of men who sometimes have been Democrats and sometimes not. There are men on it who have been our bitterest foes. They say that Democracy should win this fall and I'd vote 'aye' on this, but I want you to know that those who framed this ticket will be as much responsible for its defeat as any member of this committee.

"Once I held a public office, clerk of the Probate court, and when there was an investigation of court clerks' offices here a few years ago they came to my books and examined them, but when they found nothing wrong they did not have the fairness to tell the public the facts.

"Some of those who framed this ticket are men that we know are and have been our bitter foes. On the ticket itself there are few friends of ours. I am sorry this is so, but in spite of these facts I am going to urge that you support the motion to adopt the ticket as drafted."

THERE ARE SPIES AT THE CAMP DICKINSON ARMY MANEUVERS!!!

Extracts from the diary of a private (?) soldier.

"Arose at six. Many spies present."

"Washed at six ten. Spies watched operations carefully."

"Ate breakfast. More spies."

"Wrote to girl. Surrounded by spies."

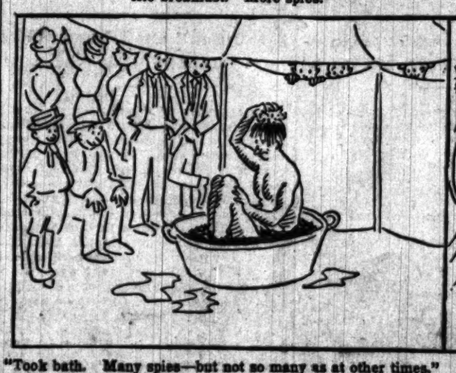

"Took bath. Many spies—but not so many as at other times."

"On sentry duty. Hundreds of spies. The army has no secrets left."

THIRTEEN IN INSURANCE NET

Rock Island Jury Indicts in Fraternal Tribunes Case.

MANY CRIMES ARE SEEN.

Prosecutions Expected in Cook and Sangamon Counties.

Rock Island, Ill., July 13.—[Special.]—Thirteen persons, former officers and leaders in the American Home Circle and the Fraternal Tribunes, were indicted by the Rock Island county grand jury today.

The indictments followed an inquiry, begun on May 3, into the merger of the Home Circle and the Tribunes which was made in 1908. This merger is said to have been followed by the disappearance of the Tribunes' reserve fund of $37,000 and the alleged mismanagement of the society's affairs to such an extent that it was ultimately wrecked.

As a result of the jury inquiry it was disclosed that the officers of the Fraternal Tribunes were paid to resign and relinquish control. The aggregate sum paid, it is said, was $50,000. When the reserve disappeared the matter was brought to the attention of the state insurance department, which forced the dissolution of the merger. The old officers of the Tribunes refunded the money paid to them.

Those Who Were Indicted.

Those indicted and the charges against them are:

DR. A. L. CRAIG, Chicago, former supreme examiner of the Tribunes; embezzlement and conspiracy.

C. Y. HATFIELD, Chicago, insurance agent; embezzlement and conspiracy.

MAX J. FRANCKEL, Chicago, banker and holder of alleged dummy note; perjury.

S. S. McILVAIN, Auburn, Ill., banker and former treasurer of the Home Circle; perjury.

MARGARET McILVAIN, Auburn, alleged holder of dummy note; perjury.

H. A. WELD, Rock Island, former attorney for Tribunes; embezzlement and conspiracy.

ROBERT REXDALE, Rock Island, former supreme secretary of Tribunes; embezzlement and conspiracy.

E. M. WHITHAM, Aledo, former Supreme Tribune; embezzlement and conspiracy.

THOMAS W. WILSON, Washington, D. C., former head of American Home Circle; embezzlement, conspiracy, and stealing records.

MICHAEL B. GARBER, Springfield, former secretary of Home Circle; embezzlement, conspiracy, and stealing records.

DR. C. H. WALTERS, Springfield, former medical examiner of Home Circle; embezzlement and conspiracy.

GEORGE W. KENNEY, Springfield, attorney for Home Circle; embezzlement and conspiracy.

O. L. CALDWELL, Auburn, holder of dummy note; perjury.

Perjury Before Grand Jury.

There are two counts in each indictment for conspiracy, one for conspiracy to defraud the Fraternal Tribunes' members and the other for conspiracy to defraud the public.

The perjury indictments were returned as the result of the testimony of those accused while witnesses before the grand jury.

Craig and Whitham, anticipating what was coming, appeared in court before the report of the jury was made public and asked permission to give bond without service being had on them, and they and Weld were placed under $12,000 bond each, $5,000 for embezzlement and $3,500 on each of the conspiracy charges. State's Attorney L. M. Magill, who conducted the investigation, has asked bail for the thirteen, totaling $178,000.

The whereabouts of several against whom charges are made is unknown. Hatfield is said to be in Europe.

The grand jury in closing its work adopted a resolution of thanks to J. F. McBride of Chicago, Supreme Tribune of the Fraternal Tribunes, after the merger was dissolved for bringing the facts to the attention of the authorities and assisting in the investigation.

Inquiry in Cook County.

State's Attorney Magill said tonight that the indictments returned today, while ending the work here, will be followed by others if the investigation is continued by State's Attorney Wayman of Cook county and State's Attorney Burke of Sangamon county, as he has been assured it will be. He said that facts have been brought to light here showing that frauds of a much more extensive nature had been practiced in a similar manner in cases that do not fall within his jurisdiction, but which can be taken up at Chicago and Springfield.

The grand jury which adjourned today spent twenty-five days hearing evidence on the fraternal insurance matters. Nearly a hundred witnesses were examined, including bankers from Chicago, Peoria, and Auburn, State Insurance Commissioner Potter, former State Insurance Commissioner J. R. B. Van Cleve, and Attorney General Stead. Through Stead and Potter an attempt was made to show where official responsibility rested in the failure to prevent merger, which was contrary to the law.

Evidence adduced showed, it is alleged, that the men who were the officers of the Home Circle for several years made a practice of merging smaller insurance societies, getting control, and by means of dummy noteholders, duplication in the payment of policies, and other fraudulent practices, plundering the organization till it was virtually wrecked.

Received Much for Nothing.

St. Louis, Mo., July 13.—[Special.]—Harry B. Gardner, secretary of the Continental Life and International Life Assurance companies, now in the hands of receivers, who is testifying before Referee Henry Caulfield to show cause why he should not be compelled to turn over $170,000 worth of commissions, testified today that he and his wife each had received 1,000 shares of stock without expending a penny. He charged the purchase price against his commissions. Others were allowed the same privilege.

Gardner's wife, who is wanted to explain why Gardner paid a claim of hers of twelve years' standing by transferring a deed of trust to her, will testify tomorrow.

JAY GOULD TO WED ACTRESS?

Former Wife of Boston Millionaire Said to Be Engaged to Wealthy Young New Yorker.

Davenport, Ia., July 13.—[Special.]—Mrs. Beatrice Blanche Bruner Godfrey, the Davenport girl who married Arthur W. Godfrey, the Boston millionaire, is engaged to Jay Gould. This is the assertion of Mrs. A. Bruner, mother of the young woman. As Beatrice Von Bruner the young woman is appearing on the stage in London.

CHICAGO TRAIN IS WRECKED.

Pennsylvania Flyer to New York Leaves Rails in Ohio, but No One Is Injured.

Pittsburg, Pa., July 13.—Train No. 22 on the Pennsylvania railroad, running from Chicago to New York, left the rails at East Palestine, O., tonight. No one was injured and the passengers were taken aboard a local train and brought to this city.

BELIEVE U. S. ACTRESS SLAIN

Indications Are Belle Elmore Was Murdered in London.

BODY FOUND IN A CELLAR.

Wife of American Dentist Was Reported Dead on Continent.

[BY CABLE TO THE CHICAGO TRIBUNE.]

LONDON, July 13.—A discovery made late tonight points to the probability that the vaudeville actress, Belle Elmore, was murdered and secretly buried in the cellar of her residence, 39 Hilldrop crescent, north London.

Miss Elmore was born in America. She married Dr. Hawley Crippin, an American dentist, with whom she lived at the above address.

She was an official of the Music Artists' guild, and regularly attended the office of that organization until last February, when she absented herself.

Announcement of Death Printed.

Inquiries made concerning her called forth the information that she was ill and had gone to the continent to recuperate. Soon afterward an announcement of her death was printed in a theatrical newspaper.

Circumstances later awakened the suspicions of the police and inquiries made at the town in which it was said she had died showed that she had not died there.

Subsequent investigations strengthened the suspicions of the police, who tonight made a search of 39 Hilldrop Crescent, where Dr. Crippin had lived since his wife's disappearance until two or three days ago.

The police dug up the ground in the basement and found at a depth of several feet a human body, which was removed for expert examination.

Dr. Crippin's whereabouts is unknown. It is stated that when the police first went to the house he answered their questions frankly, but when they returned on July 9 he was absent. He has not been seen since.

Description of Husband.

The police throughout the country have been notified of his disappearance, the London authorities having circulated the following description of him:

"Hawley Crippin, alias Peter Crippen, alias Frankcell Crippen, an American doctor 50 years old, 5 feet 3 inches tall, fresh complexion, light brown hair inclined to be sandy, bald on top of head, long mustache, mark on bridge of nose, wears false teeth, gold rimmed spectacles, speaks slight American accent, wears his hat on the back of his head; is plausible, quiet spoken; is accompanied by a woman calling herself Mrs. Crippen, 27 years old, light brown hair, gray eyes, good teeth, nice looking and pleasant appearance; medium build."

Police Take Possession of House.

The police took possession of the house two or three days ago. They began this evening to dig up the floor of the coal cellar, which forms the front part of the basement. They there found a battered and mutilated body, supposed to have been Mrs. Crippen, although according to one report the body was that of a younger woman.

Mrs. Crippen was described by neighbors as about 35 years old. She had lived in the house about two years with the doctor. They were a quiet, well dressed couple and had no family. They appeared to be on good terms. They seem not to have been acquainted with their neighbors, but this is nothing unusual in London.

ROOSEVELT DENIES POLITICAL FAVOR

Former President Wants to Get Views of Leaders of Insurgents, Regulars, and the Democrats.

ALL HAVE EVEN START.

Many Candidates for Governor Mentioned to Him, but None Has His Support in the Contest.

Oyster Bay, N. Y., July 13.—[Special.]—Theodore Roosevelt thus far is in the middle of the road in politics. He has taken sides with neither regulars nor insurgents in the national Republican tangle. In New York state he has taken no favorites and can see only harmony ahead.

"I want you to make it clear," he said today, "that I am seeing both sides. I wish you would make that emphatic. My main interest is in the state, but on national issues I want to see both regulars and insurgents, party men and independents. I want to see Democrats as well as Republicans."

"But you do not want to see Democrats win?" he was asked.

"Not if the Republicans do the right thing," replied the colonel.

On the state contest Mr. Roosevelt has this to say:

"I want to find the best man for the office; the man who is most acceptable to the rank and file of the Republican party and the independent voters."

Both Sides Are Present.

Timothy L. Woodruff, chairman of the New York Republican state committee, and a stanch organization man, was in the house as Col. Roosevelt explained his attitude. So was Representative Charles N. Fowler of New Jersey, who is a first to last insurgent. During the day Col. Roosevelt had talked with them both, and apparently with equal affability.

Gov. Hughes had departed earlier in the day. Mr. Roosevelt said he had talked politics with all three, and that he had gained about the same impression from Mr. Woodruff as he had obtained yesterday from James W. Wadsworth Jr., speaker of the assembly.

Mr. Wadsworth made it clear that, so far as it lay within his power, there would be no surrender on the part of the organization in favor of a direct nomination bill such as Roosevelt and Gov. Hughes urged in vain. For his part, Mr. Woodruff said today that he was glad that Col. Roosevelt was active in politics.

Wants to Meet All.

In regard to his political talks with Gov. Hughes and his other guests, Roosevelt refused to particularize. After Roosevelt had made his statement as to his attitude on the broad question of national politics, he sat silent in his chair for a moment and smiled reminiscently.

"You know the insurgents had cold feet when I came back from abroad," he continued, "because the first four men with whom I conferred were Senator Lodge, Secretary Meyer, Secretary Wilson, and Nick Longworth.

"I had similar experiences when I was in the White House. When J. Pierpont Morgan came to see me they said I had sold out to Wall street, and when Samuel Gompers came they said I was going to hoist the red flag. But I didn't do either."

Carrying his point further, the colonel mentioned that on the same day last week he saw Senator Carter, a regular, and Senator Beveridge, an insurgent, and that yesterday he talked with Speaker Wadsworth in the morning and with Gov. Hughes at night, while today insurgency was represented at the luncheon table by Mr. Fowler and regularity by Mr. Cocks and Mr. Woodruff.

**Silent on Hughes

in addition to Gov. Hughes, included Judge Rose of Baltimore, whom he described as an old and intimate friend; Capt. W. Robert Foran, formerly a British army officer, and Guy Scull, an old Harvard man, who came to Sagamore Hill to talk about hunting in Africa. The colonel said Mr. Scull had told him about roping a wild giraffe about the neck and capturing a live rhinoceros and a live lion.

"It was interesting, most interesting," said the colonel. "I never heard anything like it."

Will Visit Southern School.

Rome, Ga., July 13.—Former President Roosevelt has accepted an invitation to be the guest of the Berry school for mountain boys here on Oct. 7. Mr. Roosevelt has for some time regularly contributed to the maintenance of the school. Miss Martha Berry, president and founder of the institution, today received information that the ex-president, accompanied by Mrs. Roosevelt and Miss Ethel, will spend the day of Oct. 7 at the school.

Col. Roosevelt will go from here to Atlanta, where he is to be a guest of the Uncle Remus Memorial association on the following day.

THEODORE JR. OFF ON HUNT.

Los Angeles, Cal., July 13.—[Special.]—Theodore Roosevelt Jr. today deserted his bride and with Stewart Edward White, the author, went into the Santa Ynez mountains, back of Santa Barbara, on a mountain lion hunt. Mrs. Roosevelt and Mrs. White will follow the hunters tomorrow or the next day, the exact date depending upon a tailor who is fashioning a hunting costume for Mrs. Roosevelt.

Young Roosevelt and White, who have struck a strong friendship since Roosevelt's arrival at Santa Barbara, now are planning a grand tour of Africa, following the trail of the elder Roosevelt. White is going for the purpose of getting material for a book, while Roosevelt wants to add some luster to his own family name and prove his prowess as a hunter. It is intended to take a large party of sportsmen and their families on the African trip.

Young Roosevelt and White left Miramir, near Santa Barbara, for the mountains loaded down with ammunition. They will be gone several days, sleeping under tents in the wilderness, which abounds in mountain lions and other wild game of the forests. White is thoroughly familiar with the mountains and has appointed himself guide. Mrs. White and Mrs. Roosevelt will go to the mountain camp unaccompanied.

WOMEN ON SUFFRAGE TOUR GAIN PLEDGE OF SUPPORT.

Men of De Kalb Enroll as Members of Illinois Association After Hearing Arguments on Auto Campaign.

De Kalb, Ill., July 13.—"We're reaping our harvest. I've never felt so optimistic over our chances as now," said Mrs. Grace Wilbur Trout, leader of the second suffragist campaign, at the conclusion of a day of conquest. With crowds cheering them at every step, politicians and merchants leading in indorsing their cause, and suffrage clubs springing up at each town invaded, the quartet of women orators are cheered at the success of their aggressive methods.

The suffrage question is the liveliest issue in this part of the state, judging from comments heard about hotels, restaurants, shops, and on streets and trains.

"They seem to be jumping in the band wagon, especially the legislators," commented Mrs. Catherine McCulloch. "I am being swamped with letters. I have the pledge in writing of one man that he will, if elected, vote to grant wo men town tell me they will insist on candidates pledging themselves to suffrage.

"Among those who gave the suffrage pilgrims encouragement were Speaker Edward D. Shurtleff, Representative Thomas F. Burns, Frank R. Covey, and W. C. De Wolfe of Belvidere. Representative Burns was escorted from his store to the street meeting several blocks away.

Women from Sycamore sent out eight automobiles which met the suffragists eight miles out of town and led them in. A crowd of 3,000 awaited the entrance, many men being among those who pledged themselves to suffrage. Streets were nearly impassable here tonight, the crowds extending half a block and lined up from curb to curb. Many in the audience were factory workers.

WOMEN ATTACK PREMIER.

Premier Asquith of England will be the object of a sharp attack by the Woman's Political Equality league at a street meeting this evening at 5 o'clock on Congress street between Wabash and Michigan avenues for his action in having the English suffrage bill referred to a committee of the whole. The action of the premier delays final action on the bill for at least a year, and the suffrage women of Illinois do not intend to let his action pass without voicing a protest in support of their English cousins.

LAW TO CUT COST OF BURIALS TO BE SOUGHT BY CITY CLUB.

Plea for Measure Will Be Based on Funeral Data Secured by the Card System.

Legislation based on the tabulated results of an inquiry into the cost of burials in Chicago is the aim of the burial committee of the City club. The investigation has convinced the members of the committee that legislative action is imperative if there is to be any reduction in prices.

Cards with blank spaces to be filled in will be distributed within two weeks to social workers among the poor, asking them to investigate all funerals which come under their notice for two months following receipt of the cards.

In a suit growing out of the funeral of Antonio Romano, which was one of the cases brought to the attention of the City club, a jury in Acting Municipal Judge Turnbaugh's court yesterday awarded Mrs. Jennie Romano, sister of the deceased, a judgment for $415.15.

Mrs. Romano's suit was against the Knights of Pythias lodge No. 571. At the former hearing she was awarded $104. She alleged that her entire inheritance, consisting of a life insurance policy of $1,000, had been used up by the lodge in conducting the funeral services of her brother.

URGES PUBLIC BATH INQUIRY.

Richard Farleigh, Arrested at West Side Establishment, Says He Was Investigating.

"If my arrest will start an investigation by the health department of Chicago's public baths I do not mind the annoyance and inconvenience it caused me," asserted Richard Farleigh, 2120 Grand avenue, who was taken into custody yesterday upon charges of disorderly conduct at a municipal bath establishment at 1813 Grand avenue.

The arrest was made upon a warrant sworn out by Mrs. Julia McKeough, matron of the bathhouse, who alleges that Farleigh insisted upon remaining in the place in spite of the fact that he was repeatedly told it was women's day, and when she attempted to stop him he struck her. Farleigh denies the charges.

President Farwell of the Chicago Law and Order league upheld Mr. Farleigh in his statement as to sanitary conditions at the baths, and said that he had a report ready for the department of health and expected that an investigation would be made.

SPRINGFIELD MAN IS VICTOR.

A. L. Bowen Leads List of Applicants for Position of Executive Secretary to Charities Commission.

Springfield, Ill., July 13.—[Special.]—A. L. Bowen of Springfield passed first in the list of applicants for the position of executive secretary to the state charities commission. Five others passed the state civil service examinations and were given places on the eligible list, as follows: James H. Kelley, Urbana; Harry Hill, St. Charles; Gilbert L. Campbell, and Clarence J. Primm, Chicago; R. J. Holmes, Downer's Grove.

TAFT NOT TO BE PARTY DICTATOR

His Part in Campaign This Fall Will Be Wholly of a General Character.

HE HAS NO CANDIDATE.

Nor Will the President Interfere with the Affairs of Any State.

Beverly, Mass., July 13.—It was authoritatively announced today, in view of various stories going the rounds, that President Taft's participation in the campaign this fall will be wholly of a general character.

Whatever the president may have to say on politics will have to do with the work of the last congress and in proclaiming that to his way of thinking the Republican party representatives placed in power two years ago have kept faith and carried out the party platform.

The president will attempt to read no one out of the party. Neither will he have any candidate for any office.

Will Not Interfere.

Personal friendship for William Loeb Jr., collector of the port of New York, led the president to suggest to him that he would make a good candidate for governor of New York. But the nomination is not within his giving and he has repeatedly stated that it was not his intention to interfere in the affairs of any state. The president will strictly adhere to this policy.

When the president and his family and a party of friends leave on the Mayflower next Monday they will head directly for the Bay of Fundy and the waters about Eastport. This will be the farthest north. Turning there the presidential yacht will thread its way through the Lubec narrows and run down to Bar Harbor, where a stop of two or three days will be made. Islesboro will be visited. No other definite stops have been decided upon and no formal engagements have or will be made.

Will Send for Tariff Envoy.

Upon his return from the cruise the president will send for H. C. Emery of the tariff commission, who returned from abroad yesterday after having made an investigation of the cost of production.

James B. Reynolds, another member of the commission, is still in Europe. When he returns he will be sent for by the president. In August or early in September the president will have the entire commission at Beverly to get the details of the work it has accomplished.

In addition to his interest in the work of the tariff commission, President Taft is giving considerable thought to the forthcoming report by the monetary commission.

PRESIDENT TO KEEP MAC VEAGH.

Washington, D. C., July 13.—[Special.]—There will be no retirements from the cabinet of President Taft if he can help it. So far as is known here no member of the cabinet has indicated any intention to resign.

This statement, more or less authoritative, is the answer made in Washington to the revived rumor that Secretary MacVeagh proposes to leave the treasury department and that Charles D. Norton, secretary to the president, is slated as his successor.

Mr. MacVeagh is greatly interested in a number of reforms he has inaugurated. These relate not only to the internal administration of the treasury department, but to the development of a real business system in government operations.

FIVE MORE VICTIMS KILLED BY CELEBRATION OF FOURTH.

Injuries Received from Fireworks and Toy Pistols Prove Fatal in Many Parts of Country.

VICTIMS OF LOCKJAW.....31

Fremont, O., July 13.—[Special.]—Michael Bumb, aged 15, died today from lockjaw resulting from a blank cartridge wound in the hand on the Fourth of July.

Blank Cartridge Kills Boy.

Muskegon, Mich., July 13.—[Special.]—Henry Congdon, the 12 year old son of Edward Congdon of Muskegon township, died at Hackley hospital today of lockjaw, resulting from blood poisoning following the discharge of a blank cartridge which he held in his hand on July 4.

Toy Pistol Wound Fatal.

Davenport, Ia., July 13.—[Special.]—Clarence Reese, 12 years old, died today from tetanus, resulting from a slight wound on his hand from a toy pistol on the Fourth.

Eats Dynamite Caps; Dead.

Galena, Kas., July 13.—[Special.]—Patricia Rosemary Lowdermilk, 17 months old, daughter of Dr. R. C. Lowdermilk, died today as the result of eating dynamite torpedoes on the Fourth of July. The powder in the torpedoes caused poisoning.

Fourth Burns Are Fatal.

Wilkesbarre, Pa., July 13.—[Special.]—Rudolph Wysock, the third victim of the Fourth of July accidents in this vicinity, died at East Plymouth today. He was 3 years old and had been badly burned.

TAKE FORGER AFTER CHASE.

Detective Fires at Man Believed to Have Made a Big Haul with Bogus Checks.

After a chase that lasted for blocks along North Clark street and in which shots were fired, Robert Lesser, alias Hall, 851 King place, an alleged check forger, was captured by Detective McKune of the Chicago avenue station. It is believed he has obtained hundreds of dollars from north side merchants. The checks Lesser is alleged to have forged ranged in amounts from $22 to $55. He is said to have passed one for $47 on G. Nagle, North State and Maple streets. One for $52.50 was cashed in the Grand Pacific hotel. The Union hotel and restaurant gave him $47 on another and $52 was secured in the Monadnock buffet.

WOULD MAKE BUILDINGS SHINE.

City Electrician Plans Great White Way About Municipal and County Structures.

City Electrician William Carroll has a plan for illuminating the square occupied by the combined county building and city hall in a manner that will vie with the lighting effects in any city in the world. He proposes to illuminate these two buildings on the outside, either by erecting posts at the edge of the sidewalk at frequent intervals or by attaching the ligths to the buildings themselves. The current for these lights will be furnished by the sanitary district, with which the city is now making a contrato to furnish current for all street lamps.

THREE NEAR DEATH IN RIVER.

Rescued When Almost Exhausted After Launch Is Capsized by Swell from Steamer.

Three men nearly lost their lives by drowning in the river last evening when a small gasoline launch in which they were riding was capsized. The men were Louis Swanson, Edward F. Hokins, and A. J. Fox, and they were rescued in an exhausted condition by the crew of the tug Tacoma. The launch got into a swell caused by a passing steamer and upset, spilling its occupants into the water.

Roosevelt Scores Big Fight, Though He Approves of Boxing.

New York, July 13.—[Special.]—The following editorial, signed by Theodore Roosevelt, will appear in the next issue of The Outlook:

"I have always been fond of boxing, and have always believed in it as a vigorous manly pastime, one of those pastimes which have a distinct moral and physical value, because they encourage such essential virtues as courage, hardihood, endurance, and self-control. Until within a few years I used to box a good deal myself, and when I was young several times took part in contests of a public or semi-public nature—generally, I am bound to say, with ill success.

"I think boxing is a sport which should be encouraged among boys and young men generally. I have been glad to help it so far as I could in the army and navy, where, I believe, it has been an excellent thing for the enlisted men.

"When I was police commissioner (of New York) I was much struck by a statement made to me by Jacob Riis to the effect that the establishment of boxing clubs in many of the poorer districts had resulted in good, in rather unexpected ways; that is, it had not only given the vigorous young fellows who otherwise would join "gangs" a legitimate outlet for their activities, but had also markedly reduced the number of affrays in which the knife was used. The spirit produced by the boxing had told against knife fighting, and distinctly discouraged unfair play.

"Therefore, from every standpoint, I believe in the encouragement of boxing as a sport. Moreover, boxing as a profession has its good side also. Among the men whose friendship and regard I have really valued I could name a number of professional boxers, including several ring champions. The men to whom I refer I found square, decent men, who showed themselves good citizens when their good citizenship was tested.

"I approved of the movement which in this state, at the time that I was police commissioner, resulted in the enactment of a law permitting contests between professional boxers, under conditions which were meant to safeguard the sport against brutality and the other evils which have everywhere resulted sooner or later in the suppression of the prize ring.

"I saw several of these public boxing contests, in which the intent of the law was carried out in good faith.

"Nevertheless, even under this law, abuses crept in, and finally one or two fights occurred where the surrounding circumstances were so scandalous that when I was governor I was obliged to advocate, and finally to secure, the repeal of the law under which the contests took place, feeling convinced, together with the great majority of the citizens of the state, that under it almost all that made prize fighting objectionable and demoralising had gradually been revived.

"Now this was my experience, the experience of a man who, so far from being prejudiced against boxing, was and is a warm advocate of it, and who, at the outset, had not the slightest prejudice against professional boxing—that is, boxing for purses of money—and who has numbered among his friends many men who were professionals and had fought for money prizes.

"I am sure that what has happened in New York will happen in the nation at large, and that prize fighting will be, as it ought to be, stopped in every state of the union. Since it was stopped in New York the conditions surrounding the ring have grown worse, and not better. The money prizes fought for are enormous, and are a potent source of demoralisation in themselves, while they are often so arranged as either to be a premium on crookedness or else to reward nearly as amply the man who fails as the man who succeeds.

"The betting and gambling upon the result are thoroughly unhealthy, and the moving picture part of the proceedings has introduced a new method of money getting and of demoralization.

"In addition, the last contest provoked a very unfortunate display of race antagonism. I sincerely trust that public sentiment will be so aroused, and will make itself felt so effectively, as to guarantee that this is the last prize fight to take place in the United States, and it would be an admirable thing if some method could be devised to stop the exhibition of the moving pictures taken thereof."

SISTER'S FIANCE HIS VICTIM

This Accusation Is Made Against Woodlawn Young Man.

SHOOTING CASE IS CLEARED.

Two New Arrests and Three Confessions Bare Holdup Plot.

Two new arrests yesterday, followed by three confessions, cleared up a mysterious shooting of early Monday morning in which Thomas Raymond Mahany was slain in an areaway at 6128 Lexington avenue.

Declarations were made in the confessions:

That Mahany was a member of a youthful holdup gang.

That an attempt was made to rob Elmer Cooper, who shot Mahany.

That John Rush, brother of Miss Cathryn Rush, fiancée of Cooper, was an instigator in the plot to hold up Cooper.

One of those taken into custody during the day was Theodore Burgess. The other prisoner, Joseph McBride, made the accusation against Rush, who admitted that he knew of the intention of Mahany, McBride, and Burgess to rob Cooper.

Rush declared, however, that McBride was the ringleader.

Arrested at Doctor's Office.

Burgess was arrested when he was entering the office of Dr. C. M. Pusey, 1230 East Sixty-third street, to have a wound dressed which he received in the fight with Cooper.

The situation at night after Inspector P. J. O'Brien and Lieut. John Hogan had questioned all three of the prisoners vindicated Cooper and Miss Rush.

While rejoicing in this, Cooper was downcast because he is afraid that he will be called upon by the police as a witness should young Rush be held to the grand jury on the charge of attempted highway robbery.

Miss Rush said that she was sorry that her brother had anything to do with the attempted robbery, but declared that if he were guilty he ought to be punished.

"Jack does not deserve my sympathy if he deliberately aided these men in their plans to waylay Cooper and rob him," she said.

Mrs. Sarah Mahany has not been apprised of the latest developments in the case. Charles A. Mahany, the father of the boy, said he did not believe his son was a holdup man and that he had secured evidence to the effect that Cooper had shot a relative several years ago.

Tells of Attempted Robbery.

"I will try to show that my son, now that he is dead and cannot defend himself, is being made the scapegoat of these fellows," said he.

Burgess in telling of the shooting said:

"The gang met at Sixty-first street and Cottage Grove avenue Saturday night and laid the plans for the robbery while we drank beer. Rush, Mahany, McBride, and myself were there. We arranged to meet at Lexington avenue and Sixtieth street Sunday night. We knew about what time Cooper would come out of the Rush cottage at 6126 Lexington avenue. McBride failed to appear, but the rest of us walked together as far as the front of the building at 5128 Lexington avenue.

"Rush left us for fear he would be recognized, but we agreed to divide with him the proceeds of the robbery.

"When Cooper came out Mahany attacked him first and grappled with him. Cooper fired two shots, one killing Mahany and the other grazing my back. I fled and did not know Mahany was killed until afterward.

"When we were planning the holdup Mahany said that he had done a lot of jobs before and had killed a man."

CONCORDIA LEAGUE INSTALLS.

All New Officers Except President Vested with Duties at Meeting in Schiller Building.

The Concordia league, composed of members from sixty-five Lutheran churches in Chicago and suburb, held its regular meeting last night in the Schiller building and installed its new officers with the exception of the newly elected president, Paul Schulse, who was not present. He will be installed in August. The other officers are: Vice presidents, William Busse, the Rev. August Schlechte, and Theodore Deering; secretary, William Laib; financial secretary, O. C. Meissler; treasurer, C. H. Zuttermeister; sergeant at arms, Louis J. Ebelm.

GARFIELD IS GAINING STRENGTH

Lake County Delegates Adopt Resolutions Favoring Him as Candidate for Governor.

Columbus, O., July 13.—[Special.]—James R. Garfield's strength as the Republican candidate for governor is gaining every day. Word was received at political headquarters today that the delegates from Lake county to the state convention adopted resolutions declaring Garfield as their choice for governor. The resolution put the emphasis on the fight for a progressive platform. Other reports indicate a break in the heart of the territory Warren G. Harding claims for his own.

Misses Aim; Shoots Girl.

Bertha Sylvester, 20 years old, 8232 Mosspratt street, was shot in the left arm while combing her hair near her window last night by Frank Tanka, 8245 Mosspratt street, a labor agent for Swift & Co. The bullet was intended for Stanley Buszrowski, 3118 South Morgan street, who had attacked Tanka and knocked him down. Miss Sylvester's wound is not serious. Both men are locked up at the Thirty-fifth street station.

OPEN PURE POLITICS FIGHT

Legislative Voters' League Holds First Meeting of Campaign.

SHURTLEFF DISTRICT FIRST.

Elect Honest Men to Legislature, Plea of Clifford W. Barnes.

The campaign of the Legislative Voters' league for a clean Illinois legislature was inaugurated last night at a good government rally at Lake Forest Presbyterian church. Clifford W. Barnes, president of the Legislative Voters' league, was the chief speaker.

That the initial meeting was held in Lake county, one of the counties in the senatorial district of which Speaker Edward D. Shurtleff was one of the representatives in the last legislature, was thought by the politicians to be of much significance and a strong forecast that the league is preparing to make a hard fight against Shurtleff should he be a candidate for reëlection. The massmeeting was attended by a representative body of Lake Forest citizens.

Points Out Speaker's Power.

After reviewing the history of bipartisan organization, Mr. Barnes dwelt at length upon the importance of having honest and capable members in the general assembly.

"The whole question of direct primaries is being tried in the balance," he said, "and certainly will be found wanting unless the citizens throughout the state arouse themselves from their present apathy and take an active part in obtaining the nomination of good candidates for the legislature. No one can blame the regular party organizations for making slates; it is impossible for any man to be elected unless some kind of a slate is prepared in advance for his benefit.

Peril in the Situation.

"The peril of the present situation lies in this—that the citizens generally are leaving this slate making entirely to the political bosses, and are not attempting to use their influence to have the best men chosen or to prepare independent slates. It is a simple thing to obtain a sufficient number of signatures for any good man to become a candidate for nomination, and if the citizens of a district only would get together and agree upon the best man for the purpose there is no party organization in existence which could prevent the nomination of the people's choice.

"The direct primary law is intended to make the candidates the servants of the people, and as such it deserves the most hearty support."

The report of the Legislative Voters' league upon the Forty-sixth general assembly will be issued this afternoon.

BURKE HUNTS A NEW TRAIL IN CORRUPTION AT CAPITAL.

State's Attorney in Sangamon County Seeks Proof of Alleged Plot to Balk Jury Inquiry.

Springfield, Ill., July 13.—[Special.]—Springfield's end of the legislative investigation took a new turn today when State's Attorney Burke caused to be issued a subpoena for the books of the local Central Union telephone office with a view to uncovering the alleged plans to balk the Sangamon county grand jury's inquiry into the corruption charges.

The purpose in bringing in the books is to ascertain State Senator Thomas Dawson's Chicago connection during the time he was in Springfield, it being hoped that the records will show with whom he talked on the various occasions while the jury was investigating Senator Holstlaw's story.

Dawson, it has been reported to Burke, held telephone conversations with John J. McLaughlin, leader of the Sullivan organization. Benjamin Marion Mitchell, one time member of the house and an active Sullivan lieutenant; Representative Thomas Gorman of Peoria, Attorney Frank Quinn of Peoria, and P. H. O'Donnell and W. S. Forrest, counsel for Lee O'Neil Browne.

It is said that when Senator Broderick was in Springfield on the first occasion to furnish bond, O'Donnell advised Dawson to keep him in this city for a few days. McLaughlin, it is alleged, objected to any such restriction on the movement of Broderick, and is reported to have had a heated conversation over the telephone with Dawson, in which he announced that he would not be dictated to, and intimated that other attorneys could be hired in Chicago. There is a witness, so it is said, who overheard part of the conversation, but his name has not been announced at the state's attorney's office.

POLITICAL NOTES BY WIRE.

ANNA, Ill.—County Attorney W. D. Legorie of Jonesboro, who has been active in the prosecution of the anti-saloon law violation, has announced himself as a Democratic candidate for congress against N. B. Thistlewood.

EVANSVILLE, Ind.—A bitter fight is expected in the Republican congressional convention at Boonville today between the administration forces and the friends of Senator Beveridge.

INDIANAPOLIS, Ind.—The Republican state committee has announced that promises have been obtained from Senators Chauncey M. Depew of New York, J. P. Dolliver and A. B. Cummins of Iowa, Knute Nelson of Minnesota, William Alden Smith of Michigan, and John L. Bristow of Kansas to stump the state. The Democratic will have Champ Clark of Missouri, Senator Bailey of Texas, former Gov. Folk of Missouri, and Mayor Gaynor of New York City.

VOTE AUTHORIZES BIG RAIL STRIKE

Over 15,000 Pennsylvania Employes Delegate Power to Committee in Labor War.

SEEK TO AVOID WALKOUT.

Union Men and Manager Hold Conference and Will Meet Again Today.

Philadelphia, Pa., July 13.—Representatives of the conductors, trainmen, and yardmen on the Pennsylvania railroad lines east of Pittsburg, Erie, and Buffalo notified General Manager Myers today that a large majority of the men had voted "yes" on the ballot which empowered the men's general committee to call a strike unless they reached an agreemnt with the company on wages and working conditions.

Myers informed the delegation that the Pennsylvania railroad is willing to meet the conditions which prevail on other roads provided that the company is put to no additional expense. At the request of the union leaders another conference will be held with Myers tomorrow morning. In the meantime the 120 delegates representing the 15,500 men are considering the result of the conference.

Presents Demands of Men.

The complete count of the ballots showed 1,863 conductors had voted in the affirmative, and 448 against the strike proposition. The vote of the trainmen was 10,918 in favor and 905 against.

At the conference with Myers, A. B. Garretson of the Order of Railway Conductors set forth the demands of the men and said that as the vote sustained the action of the committee in asking for a ten hour day with the same pay as under the present eleven hour system, the committee could do nothing but insist upon the railway's compliance with these terms.

Garretson said the old differential between the scales of the Pennsylvania and New York Central had been considerably decreased and that it ought to be restored to the old ratio. He said he could not believe the amount involved would be any great burden on the Pennsylvania. He recalled that the Lehigh Valley railroad had defeated the strikers in 1893, but at a cost of $7,000,000, and asked Myers if he did not think it would cost the Pennsylvania more to fight than to grant the increase.

May Be Big Cloakmakers' Strike.

New York, July 13.—It was announced today by the general strike committee of the 60,000 striking cloakmakers that there was a possibility of a general strike of cloakmakers through the country. "Representatives report," said Isidore Epstein, chairman of the general strike committee, "that the unions in their various cities are ready to call a strike at a moment's notice."

The two associations of cloak manufacturers have formed an amalgamation to fight the strike. A statement was given out which said:

"The cloak, suit, and skirt manufacturers of this city got together today for the first time since the strike began. The complete harmonizing of all interests came when the members of the Associated Manufacturers of Ladies and Misses' Garments pledged their allegiance to the older organization."

BELIEVES EVERY MEN'S CLUB SHOULD HAVE WOMAN'S ROOM.

Son of Elizabeth Cady Stanton Preaches Suffrage When Cornell Association Criticises Him.

New York, July 13.—[Special.]—Theodore Stanton, son of Elizabeth Cady Stanton, told a crowd that assembled tonight at One Hundred and Sixteenth street and Seventh avenue to absorb suffrage propaganda, that any men's club which does not have a room where members can receive women visitors is a provincial and narrow minded institution.

"You may wonder why I should mention a thing of that sort at a meeting of this kind," he added. "I do so because of an incident which has occurred and which has made my blood boil—an incident which I am sure would not have occurred if women had the ballot."

Mr. Stanton then said he had a dinner engagement at the Cornell club, which he did not want to break. That morning a granddaughter of Horace Greeley asked if she could have a talk with him and he asked her to meet him at the Cornell club.

"When the young woman arrived," continued Mr. Stanton, "I escorted her to the reading room and had been talking to her about fifteen minutes when a friend came in and whispered to me in an embarrassed fashion that there was an awful row on downstairs because there was a woman in the reading room and he would have to ask me to cut the interview short.

"Well, I just went right on talking, and what do you think happened next?"

"A porter came in with a note to me from my friend in which the latter informed me that as I persisted in violating the rules of the club he himself would be obliged to leave. Of course I crumpled up the note and finished my conversation as if nothing unusual had occurred."

GAYNOR HURTS NIGHT SALOONS.

Mayor of New York Strikes Terror to Broadway by Closing Up Forty-seven Bars and Cafes.

New York, July 13.—[Special.]—Mayor Gaynor took a further step today toward carrying out his excise enforcement program which struck terror to the heart of Broadway. He directed the revocation of the all-night licenses of forty-seven saloons and cafés in Manhattan and Brooklyn and intimated that the move may be more general. It was even suggested that the mayor would take up the question of allowing the continuance of the all-night privileges of such places as "Jack's," Rector's, and Churchill's.

The places hit today included "Kid" McCoy's under the Hotel Normandie, and the Bal Tabarin in West Twenty-ninth street. The licenses of these places were either granted or renewed within the last few weeks without the mayor's knowledge on account of the confusion under the law passed by the last legislature.

As soon as the mayor discovered that the certificates had been issued, he directed their revocation.

MORE MILKMEN LOSE LICENSES.

Health Commissioner Evans Penalizes Thirteen on Charges of Not Complying with Ordinance.

Mayor Busse yesterday revoked the licenses of thirteen milkmen, upon recommendation of Health Commissioner Evans. The health department reported that the men were not complying with the ordinances relative to the handling and sale of milk. Last week the mayor revoked thirty-six milkmen's licenses.

OBITUARY.

DR. LESLIE DODD WARD of Newark, N. J., vice president of the Prudential Insurance company, is dead in London. Dr. Ward was one of the incorporators of the Prudential in 1874 and he became vice president ten years later. He was born in 1845.

A. E. SILK, manager of the Jewell Belting company, Chicago, died suddenly of heart failure in Detroit Tuesday morning. The funeral will be held at the residence of Frederick Holt in Detroit this afternoon at 2:30 o'clock.

MRS. JOHN S. THOMPSON, widow of John S. Thompson, long a Circuit judge in Illinois, died yesterday in Los Angeles, Cal.

MAJ. JOHN TALBOT, U. S. A. (retired), a civil war veteran, Indian fighter, and pioneer, died in Cheyenne, Wyo., aged 78.

ILLINOIS CITIES GROW FAST

Peoria, East St. Louis, and Belleville Add to Population.

GALENA ON THE DOWNGRADE

St. Clair County Picks Up 33,000 in 10 Years, Census Shows.

[BY A STAFF CORRESPONDENT.]

Washington, D. C., July 13.—[Special.]—Three cities in Illinois—Peoria, East St. Louis, and Belleville—have grown tremendously in population during the last ten years.

The census bureau today made public its count of the inhabitants of the cities named and of St. Clair county, and all may dwell with pride as a result. The only community apt to bathe itself in tears is Galena city, in Jo Daviess county, which has been steadily going down hill, so far as the number of inhabitants is concerned, since 1890.

The population of the districts made public today was as follows:

	1910.	1900.	1890.
Peoria	66,950	56,100	41,024
East St. Louis	58,547	29,655	15,169
Belleville city	21,129	17,484	15,361
Galena city	4,835	5,007	5,635
St. Clair county	129,870	96,655	66,671

East St. Louis thus far holds the palm among Illinois cities for growth. Between 1900 and 1910 it increased by 28,892 inhabitants, or 97.4 per cent, over the returns of the census of 1900. The increase of East St. Louis for the ten year period ending in 1900 was 14,486, or 95.9 per cent. Thus this city has maintained its phenomenal growth, in spite of the competition of St. Louis, across the river.

Peoria has made a record, also, which is not to be sneezed at. Its population increased 10,850 from 1900 to 1910, or 19.3 per cent. Its growth was not as large as it was between 1890 and 1900. In those ten years the city added 15,076 persons, or 36.7 per cent, to its population.

Belleville city is growing more slowly, but steadily. It has increased 3,638 during the last ten years, as against an increase of 2,123 between 1890 and 1900.

The city of Galena needs to inject a little hustle into itself. It seems to be steadily on the decline. It has lost 175 in population since 1900 and 800 since 1890.

Taint Tight!

yes—it is taint tight.

Meadow Gold Butter

Made from richest, pasteurized cream and packed at the creamery—not by the grocer—in taint-proof, moisture-proof sealed packages. Your grocer receives Meadow Gold Butter fresh every day.

Packed only in regular packages and special 25 cent size.

BEATRICE CREAMERY CO.
Calumet 4323

Capper's Clearance Sale Summer Clothes

All 2 and 3-piece suits—without reserve, all cravenette rain coats, all Spring overcoats

25% Off
Regular Prices

Straw Hats

$3 Hats now $2.00
$5 Hats now $3.25
Panamas and Bangkoks 25% off regular prices

Capper & Capper

45-47 Jackson Blvd., East

GET IN THE "SWIM" WHY NOT

Enjoy the cool, pure and invigorating breezes that blow over beautiful Lake Michigan by taking your family on their

Annual Summer Outing
to the
MICHIGAN EAST COAST

There you will find, amid the lakes and forests, alluring opportunities for a healthful and invigorating summer outing. You can enjoy every minute in fishing, boating, bathing, golfing, motoring, etc., as well as obtain comfort in the many hotels and boarding houses, where superb meals are served to satisfy the inner man.

WEEK END TRIPS AT LOW ROUND TRIP FARES

can be obtained Friday afternoons and Saturdays. Good for return Monday

SATURDAY'S SPECIAL leaving at 1:30 is a convenient train, carrying parlor and lunch car for all points to Holland and Ottawa Beach. (Returning Special leaves Holland 4 p. m. Sunday, arriving at Chicago 9:05 p. m.)

For detailed information telephone, write or call at our

City Ticket Office—206 South Clark Street
Telephone Harrison 4733
W. E. WOLFENDEN, G. W. P. A.

Pere Marquette Railroad

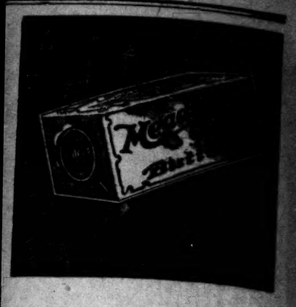

Taint Tight!

yes—it is taint tight.

Meadow Gold Butter

Made from richest, pasteurized cream nd packed at the creamery—not by the rocer—in taint-proof, moisture-proof ealed packages. Your grocer receives leadow Gold Butter fresh every day.

Packed only in regular packages nd special 25 cent size.

BEATRICE CREAMERY CO.
Calumet 4323

er's
ance
ner
es
suits—with-
avenette rain
vercoats
Off
Prices
Hats
$2.00
$3.25
off regular prices
apper
d., East

ET IN THE
SWIM"
WHY NOT
Enjoy the cool, pure and invig-orating breezes that blow over beautiful Lake Michigan by tak-ing your family on their
Annual
er Outing
to the
EAST COAST
mid the lakes and forests, allur-healthful and invigorating sum-oating, bathing, golfing, motor-els and boarding houses, where
AT
RIP FARES
Good for return Monday
a convenient train, carrying nd Ottawa Beach. (Return icago 8:05 p. m.)
t our
h Clark Street
4733
P. A.
Railroad

SMITH TAKES UP LIFE WORK AGAIN

Former Judge and Bank Head, Freed from Joliet Prison, Comes Home.

PLANS TO PRACTICE LAW.

Denies Guilt and Charges of Having Sum Hidden for His Support.

Former Judge Abner Smith was released on parole from the Joliet penitentiary at 4 o'clock yesterday afternoon after serving a year and a month of an indeterminate sentence for complicity in wrecking the Bank of America, of which he was president. The board of pardons at Springfield ordered his parole Tuesday afternoon, and the official papers were received by Warden Murphy early in the day. The release of Mr. Smith was delayed until late in the afternoon through the necessity of having the papers signed by some one to whom the former judge would be paroled.

With the receipt of the papers Warden Murphy immediately notified Mrs. Smith and Henry D. Smith, his brother, in Chicago. Arrangements for a trip to Joliet were made at once, and Charles P. Taswell of the law firm of Taswell & Healey went along to sign himself as sponsor for the parole. Mrs. M. C. Smith, a sister of Mrs. Smith, was the third member of the little party which arrived at the prison shortly after 2 o'clock and greeted Mr. Smith as he stepped to freedom. The arrangements for the transfer were quickly made, and then ensued a short wait while Mr. Smith changed from prison garb to civilian's dress. It had been the intention of the party to leave the prison in time to catch a train for Chicago, but Mr. Smith failed to get ready in time and the return trip was made by the suburban electric line.

No Effort at Concealment.

The home coming of Mr. Smith was quiet and with no effort at concealment. It was nearly 5:30 o'clock and almost dark when Mr. and Mrs. Smith walked into the parkway of Aldine square, where their residence is. The former judge, dressed in a dark gray frock coat and soft hat, walked with a slight stoop and leaned on his wife's arm. As they proceeded along the walk in front of the row of residences inclosing the parkway Mr. Smith received the first welcome from a little group of neighbors who sat on one of the porches.

"Good evening," was the simple greeting. Mr. Smith raised his head, half paused, and lifted his hat as he returned greeting in kind. Then they proceeded to the residence at No. 518, where the brother, Henry, and his wife awaited them on the porch. A group of newspaper men awaited the conclusion of family greetings and then asked an audience.

Issues Written Statement.

"I thought I talked to most of the newspaper men in the world this afternoon at Joliet," said Mr. Smith, quizzically. "I think I know what you boys want to ask me, so I have written out a statement, and if there are questions you want to ask after you have read it, don't ask them. But I'm glad to get back home and I am feeling well. They treated me well in the prison. But I think all that is covered in the document I've given you."

The statement follows:

"I am feeling fairly well, was kindly treated by everybody in the prison—officers as well as inmates—and I have no complaint to make of any of them. A conscientious jury not infrequently has done the greatest injustice with the best of intentions. Probably the jury that found me guilty of conspiracy to defraud people thought they were doing their duty and I have no unkind remarks to make of them. Notwithstanding this, however, I still have the right to say and do say that I never in my life was a party to any conspiracy to wrong anybody. Could I not say this conscientiously I should have preferred never to have left the prison or to look again upon a familiar face. I do not expect to leave Chicago, but to remain where I have lived for forty-three years and do the best I can to support my family and pay my debts. It is now my intention to resume the practice of law as soon as I can make satisfactory office arrangements."

Wife Defends Freed Prisoner.

Mr. Smith excused himself in order to answer the telephone greetings from friends. To the newspaper men Mrs. Smith replied to the accusation that her husband has retained funds which disappeared with the closing of the Bank of America.

"There is no truth to the story that Mr. Smith has a large sum concealed, and, instead, we practically are penniless," she said. "We shall have to start out in the world all over again, although both of us are no longer young. But I do not fear that part, for we have many good friends, and we shall get along all right, I know."

TRAILS CHILD TO LOS ANGELES; DEMANDS HER FROM MOTHER.

Chicago Police Surgeon Says Departed Wife Spent Too Much Money and Stole Baby Girl.

Dr. Oscar V. Schroeter, ambulance physician at the South Chicago police station, according to a dispatch from Los Angeles, is in that city trying to gain the custody of his 4 year old girl, now in the possession of Mrs. Schroeter, living with her parents in Pasadena. Attorney Ernest U. Schroeter, brother of Dr. Schroeter, who accompanied him to Los Angeles, has filed habeas corpus proceedings.

The proceedings were based upon the alleged flight of Mrs. Schroeter with the daughter, Alice E., on Feb. 11, from Chicago. Dr. Schroeter testified that his wife was too fond of fine dresses and that she lived beyond his means.

"I came home one night a year ago to my flat then at 6101 South Halsted street and found the place deserted. A note explained that my wife had left and taken Alice with her. I traced her to the north side of the city, but was too late to stop her. I learned that she had left for Pasadena."

The judge was dissatisfied with the testimony and continued the case until Monday.

TOOK $3.40; CANNOT SLEEP; SO GIRL SENDS BACK $300.

Strange Case of Restitution of Money Taken at Cincinnati School Is Revealed in a Dispatch.

A strange case of restitution of stolen funds due to the conscience of the taker was related last night in a dispatch from Cincinnati telling how $300 was received there for Miss Elena Tedesche in place of $3.40 stolen two years ago by a girl who lives in Louisville, Ky.

Miss Tedesche is at present visiting her sister, Mrs. Paul H. Philipson, 6110 Ingleside avenue, Chicago.

A letter reached the home of Miss Tedesche on July 10—her birthday—containing the money and a statement that the sender stole it from Miss Tedesche when they both were attending the University of Cincinnati. The girl who took the money said she could not sleep because her conscience troubled her, and that after waiting two years she was sending to Miss Tedesche the $300 in place of the original $3.40.

At the Ingleside avenue residence Mr. Philipson said that Miss Tedesche was not there but that he knew of the money restoration. He said she arrived in the afternoon but later had gone to visit other Chicago friends.

Scenes at Hub Store Blaze; Coolness of Employes Prevents Panic.

"Aiding the Women."

"The Fire Escape Line."

QUELL PANIC IN HUB BLAZE

Store Employes by Coolness Set Example to Customers.

THREE OVERCOME BY SMOKE

Hundreds Use Fire Escapes in Fleeing from Building.

Three employes were overcome by smoke and hundreds of other employes and customers were badly frightened during a fire at the Hub department store, at State and Jackson streets, late yesterday afternoon.

The fire started in the upper corner of a display window at State and Jackson streets. It was first noticed by Calvin J. Gregg, a crossing policeman.

Flames Fought by Employes.

Patent fire extinguishers and buckets of water were used by employes in fighting the flames until the arrival of firemen. In the meantime smoke had spread to all parts of the building, becoming so dense it was necessary for some of the escaping persons to cover their faces with handkerchiefs for protection in reaching exits.

Prompt action on the part of employes prevented a panic, their coolness having a quieting effect on customers, who had a tendency to become terrified when smoke first puffed its way from floor to floor.

At least 800 employes and customers who were on the third and fourth floors, used the fire escapes in reaching the pavement. The elevator boys remained at their posts until all had reached places of safety.

Three Rescued from Smoke.

Harry Olson, an employe of the collar and shirt department, was overcome by smoke and slightly burned about the face while trying to put out the fire with an extinguisher and had to be carried to the street. Misses Minnie Glenn and Frieda Shafer, inspectors, fainted from the effects of the smoke and were rescued by fellow employes.

The fire was confined to the one display window. It is supposed to have originated from crossed electric wires. Manager David Wolf estimated the damage at $1,000.

CHRISTIAN ENDEAVORERS PLAN NEW MOVE TO BAR PICTURES.

Delegates at Waukegan Convention Want Appeal Made to Gov. Deneen to Prohibit Display of Fight Films.

That an appeal is being planned whereby Gov. Deneen will be asked to stop the exhibition of Jeffries-Johnson fight pictures in Illinois was made known yesterday at Waukegan.

The move was divulged by W. R. Ceperly, president of the state Christian Endeavor union, which is holding conventions at Waukegan; also Nicholas L. Johnson, former president of the organization and a former representative from the Fourteenth senatorial district.

It is intended to have the convention pass resolutions containing the appeal. At the same time the recent jackpot and legislative bribery revelations will be discussed and action condemning such prejudices is expected to be taken.

The twentieth annual convention of the Endeavor union opened in the evening with an attendance of about 2,500 in a large tent. One thousand delegates from towns all over the state were present. A choir consisting of 300 voices was led by Prof. George Moody.

The principal address of the evening was given by Mr. Stifler. The convention will close Sunday. The day sessions will be held at Battery C armory and evening sessions in the tent.

CARS RUN 30 MILES AN HOUR THROUGH CHICAGO STREETS.

Motorcycle Police Squad Reports Speeding to Chief, Who Will Seek Council Action.

Street cars rushing along the thoroughfares of the city at express train speed have been reported by members of the police motorcycle squad who were assigned to time them. The observations covered several days and several cars were found that maintained a speed of thirty miles an hour for several blocks. Many were found to reach twenty and twenty-five miles an hour.

The report was sent to Chief Steward yesterday by Sergt. Dubach, who is in charge of the squad. The chief of police said he would ask the council for authority to force the street railway companies to lessen the speed.

The cars reported to have traveled thirty miles an hour and the dates of the observations were:

June 6, car No. 679 on North Clark street between Bryn Mawr avenue and Glen Lake avenue.

June 8, car No. 462, south bound in North Clark street between Glen Lake and Edgewater avenues.

June 8, car No. 127, running north in Halsted street between West Eighty-third and West Eighty-first streets.

According to the report, some of the cars which were timed at night carried no headlights to warn pedestrians of their approach.

Stabs Wife Who Left Him.

Mrs. Belle Rembo, a laundress employed at 155 West Chicago avenue, was stabbed yesterday afternoon by her husband, from whom she has been separated for several weeks. She will recover. The husband, John Rembo, was arrested.

PIG PENS EXCEL POLICE CELLS

Light, Air, and Sunshine Blotted Out of Chicago's Dungeons.

WORSE THAN CONVICT'S LOT.

Mere Suspicion, Foulest Penalty, Says International Authority.

Pigpens are better constructed for the welfare of their occupants than are the cells of the average police station in Chicago—Harrison street, in particular—according to Prof. Charles Henderson of the University of Chicago, president of the international prison congress.

The comparison was made yesterday at the weekly luncheon of the ways and means committee of the Chicago Association of Commerce at the Great Northern hotel.

Mr. Henderson, as one of the speakers of the occasion, was telling of the plans for entertaining the members of the prison congress in Chicago on Sept. 23, 24, and 25, before they meet in Washington, D. C., on Oct. 2 to 8.

Pigs Get Light, Air, and Sunshine.

"The cells we have built in Chicago violate the principles of hygiene you follow in building a pigpen," declared the speaker. "The pig at least has light, air, and sunshine, but the unfortunate who becomes a prisoner in a city station is thrust into a corridor of foul air. You put them all together—the innocent boy or man with the moral and physical wrecks. Every man has a right to a separate cell until he is convicted.

"You give the city's prisoner a worse punishment before he is convicted of a crime than you do after he is sent to Mr. Whitman's care.

"The worst punishment the state of Illinois gives is not to the man who is sent to the state penitentiary, but to the man taken to a cell in the average police station.

"None of the new prisons of Europe are built along the lines followed in this country. I am working to get a decent system of lockups, which we have not now."

Advocates Pay for Busy Prisoners.

Prof. Henderson advocated a system of paying convicts for industry shown while prisoners in houses of correction—some recompense for their labors that will go toward the support of families of dependent, starving, and neglected children, as he expressed it.

The program arranged by the Association of Commerce and Prof. Henderson for the entertainment of the prison delegates includes a visit on Friday, Sept. 23, to the penal institutions at Joliet, St. Charles, Geneva, and Michigan City. On their return in the evening they will be given a dinner as guests of the Association of Commerce. The following day the association will be the host in an automobile tour of the city.

First American Congress in Forty Years.

The coming congress will be the first in forty years in this country, although organized under President Grant's administration.

Congress defrays the expense of the foreign delegates, numbering 100 and representing thirty-two different countries. Besides there are fifty delegates from the United States. Numbered among the delegates are scientists, and men who have made prison reforms a study of years.

Penal institutions in different parts of the United States will be visited for two weeks before the prison congress convenes.

PUTS BAN ON SPEEDY TRIALS.

State's Attorney Makes New Rule Which Will Go Hard with Scorchers.

Automobile speeders who fall into the clutches of the law outside the city limits are going to have a much more difficult time of it than they have had in the past, according to the plans of State's Attorney Wayman. Heretofore a speeder taken before a justice of the peace has frequently been able to get an immediate hearing and a quick settlement. Mr. Wayman notified all Cook county justices yesterday that he wished to be notified of every case brought before them, the name of the defendant and the charge, and said he would assign an assistant to prosecute. The state's attorney specifically mentioned speeding cases in his letter to the justices.

I. C. TRAIN KILLS TWO MEN.

Pullman Company Employes Are Run Down While Returning Home from Their Work.

Five minutes after they had quit work as window washers for the Pullman company Michael Pustaya and Paul Avokian, brothers-in-law, were killed yesterday in the Illinois Central yards at Fifteenth street.

Pustaya was 40 years old and lived at 1450 South Union avenue. Avokian was 30 years old and resided at 3309 South Irving avenue. Both came to Chicago a few years ago from Armenia.

The men were on their way home when they were run down by a suburban train.

RECTOR BRINGS PEACE PACT

Solves Hinsdale Problem While Court Is Waiting.

WRIGHT HOLDS UP WARRANT

Boys Apologize and Incipient Feud Is Now Avoided.

Court was in session and all was in readiness to begin the trial of six boys charged with continually annoying Arthur B. Wright of Hinsdale when the Rev. E. D. Merriman, rector of Grace Episcopal church of the suburb, stepped in and solved the problem. He obtained a recess of a few minutes from the court, brought about a conference between representatives of the two factions, and soon afterward State's Attorney Hadley announced he would hold up proceedings for three weeks. He said if the conduct of the boys was good during that time he would have the warrants dismissed.

The six boys, Joel G. Childs, Robert Holverscheid, Richard N. Puetz, Howard Blodgett, W. F. Richie Jr., and H. Holverscheid, were arraigned yesterday morning at Wheaton.

Mr. Wright said he had no desire to unduly humiliate the boys nor their parents, but he and Mrs. Wright had been made to suffer inexpressible embarrassment and he felt the boys should be taught a lesson for their own as well as for the sake of the good name of the community.

REMOVE OAK PARK MINISTER?

Trustees Recommend Transfer of the Rev. M. B. Williams.

MEMBERS ASK TO KEEP HIM.

Some Parishioners Say He Spoke "Over Heads of Children."

The board of trustees of the First Methodist church of Oak Park has recommended that the Rev. Milton Bryant Williams, the pastor, be transferred this fall by the conference to some other pastorate.

The Rev. Mr. Williams says he would be willing to remain a seventh year in his present charge.

Many members of the congregation are aroused by the action of the board and propose to circulate a petition to induce a revocation by the trustees or a refusal of the conference to abide by their recommendation.

The move of the board did not come as a surprise, although the congregation recently expressed its approval of his work by raising his salary $500 and installing him on a $1,000 a year parsonage.

No reason for the change is given by the trustees except the desirability of recognising the Methodist church discipline which requires frequent rotation of pastors.

Some dissatisfied parishioners complain that he preaches over the heads of some, particularly the children.

SHUT ARMY SHOW GATES ON 100,000

Last Crowded Day of Grant Park Tournament Brings Total to 1,305,000.

POLICE IN CAVALRY DRILL

School Children Witness Exhibition Today; Officer Resents Immorality Charge.

The gatekeepers of the United States army tournament in Grant park last night turned away 100,000 people. The military maneuvers were witnessed by 40,000 people in the seats of the arena and about 15,000 who were forced to stand. Seventy-five extra policemen were called to handle the throng. Headquarters Secretary John R. Young announced that for the ten days of the exhibitions up to today 1,305,00 persons had witnessed the show.

Today is the last day of the tournament. All complimentary tickets have been canceled. The stands will be taxed to their utmost capacity to accommodate the holders of reserve seat tickets and those having rain checks.

Add New Events Today.

To the regular eight exhibitions for the afternoon schedule will be added a shelter tent and wall scaling event by the Tenth infantry, the construction and destruction of a trestle bridge by company L of the Fort Leavenworth engineer corps, and a cavalry drill by a squadron of the Fifteenth infantry.

To the night program will be added a cavalry drill by Capt. McNamee's troop of the Fifteenth cavalry, a special saber drill by a squad of the Sixth cavalry, a general review of all the troops encamped in Grant park, and an exhibition drill of the cavalry on the walk, trot, and gallop.

The children of the vacation schools, who were disappointed in not seeing the show on Tuesday on account of the storm, will be the guests of the soldiers this afternoon. The crippled children of the vacation schools will be brought to the arena in motor cars supplied by the Chicago Automobile club.

The feature of yesterday afternoon was the drilling of a company of mounted police under the command of Capt. Charles C. Healey. Their evolutions were watched by Col. Leroy T. Steward, chief of police, and Mayor Busse, guests in Gen. Grant's box.

Police Do Cavalry Tactics.

The company went through all the maneuvers of the regular cavalry. A number of the policemen have seen service in the United States cavalry. Others have served in the German and other European armies. The discipline and drill of the mounted squad was praised by Gen. Grant.

Indignation of officers and men of Camp Dickinson at the charges of immorality made by workers for social purity was expressed before the Association of Commerce yesterday by Capt. Albert J. Bowley, First field artillery, U. S. A.

Capt. Bowley is on the staff of Gen. Grant and is detailed to supervise the military tournament.

EARTHQUAKE IN THE TYROL KILLS ONE, INJURES TWENTY.

Sharp Shock in Munich, Bavaria, Sends Terrified People to Streets—Walls of Buildings Cracked.

BERLIN, July 13.—Dispatches from the Tyrol, in Austria-Hungary, report one person killed and twenty others injured by an earthquake at the village of Uttenheim today.

A sharp earthquake was felt at Munich, Bavaria, at 9:45 o'clock this morning. The walls of several buildings were cracked. The wavelike movement continued for three seconds, terrifying the people, who fled from their homes and remained in the streets long after the disturbance had ceased. Teachers and pupils ran shrieking into the streets. The municipal council ordered the school buildings closed until they could be examined.

A report from Oberammergau says the shock was noticeable there, but that little damage was done.

WILL SELL WELLINGTON HOTEL.

O. A. McClintock Retires from Chicago Hotel Business—E. C. Puffer of Toledo Buyer.

The Wellington hotel is about to change proprietors, the control passing into the hands of E. C. Puffer of Toledo, O., from those of O. A. McClintock. Mr. McClintock, principal owner of the Wellington lease, said the consideration would be $100,000. The property is owned by Mrs. Carrie L. Munn of Washington, D. C. The hotel lease has yet six years to run, expiring May 1, 1916. E. C. Puffer is the proprietor of the Boody house in Toledo. Mr. McClintock will retire from the Chicago hotel field.

CARSON PIRIE SCOTT & CO

Our Annual Sale of

Men's Wash Neckwear

Offers Over 1,000 Dozen Ties at Half, 25c

Choose any tie or ties (many buy in dozen lots) from this fine large assortment — better in quality and variety than any of our previous successful sales have offered—and you have exceeded your expectations in "quality-for-price."

There are 350 dozen silk and cotton ties in an almost endless variety of desirable designs and colorings.

350 dozen ties of embroidered figure mercerized fabrics—white, blue, tan, etc., grounds—different figures.

300 dozen fine mercerized De Joinville ties, tacked into open end four-in-hands, white and stripe effects.

Usually these ties would sell at double the price

FIRST FLOOR, SOUTH ROOM.

ANOTHER {ROGER SMART} BONAFIDE

SPECIAL

$2.75

ASK FOR "Roger Smart" Style S 400

FINE FAT ALSO DULL LEA.

THE FACT THAT

I sell you this Woman's "Roger Smart" Shoe for such a price

proves pretty conclusively that when I tell you of an "extra" value it means something you can't very well afford to miss.

Get in TODAY for this if possible

Roger Smart

SUCCESSOR TO STREETER BROS. (Est. 1874)

187-189 STATE

LATHAM

2 for 25¢ 1/4 Sizes

Our newest style for four-in-hand or bow—

Faulty buttonholes are wholly responsible for lost style and imperfect fit—

Style and fit continue in

Silver BRAND Collars

because they—and they only —have LINOCORD eyelet buttonholes —easier to button and they don't tear out.

Our styles can be copied but not our buttonholes.

GEO. P. IDE & CO.
MAKERS, Troy, N. Y.

BINOCULARS AND FIELD GLASSES

Highest Magnification
Sharpest Definition
Largest Field Area

$16.00 to $67.50

Almer Coe & Co.
Opticians

TWO STORES { 74 STATE STREET Opposite Field's / 7 JACKSON BLVD. Near Michigan Ave.

CLOTHING SALESMAN WANTED—

A high grade man of ability and experience to sell exclusive line of fine clothes for young men. Will furnish substantial number of accounts upon which to build a profitable present and an assured future.

Alexander Schoenberg
337 Franklin Street

SUBSCRIBE FOR THE TRIBUNE.

The Tribune.

THE TRIBUNE COMPANY, PUBLISHER.

FOUNDED JUNE 10, 1847.

ENTERED AS SECOND CLASS MATTER, JUNE 6, 1906, AT THE POSTOFFICE AT CHICAGO, ILL., UNDER ACT OF MARCH 3, 1879.

TERMS OF SUBSCRIPTION.

BY MAIL IN ADVANCE.

Postage paid in the United States (outside of Chicago city limits) and in Mexico:

Daily, without Sunday, one year	$4.00
Daily, without Sunday, six months	2.00
Daily, without Sunday, three months	1.25
Daily, without Sunday, two months	1.00
Daily, without Sunday, one month	.50
Daily, with Sunday, one year	6.50
Daily, with Sunday, six months	3.25
Daily, with Sunday, three months	2.00
Daily, with Sunday, one month	.75
Sunday issue, one year	2.50
Sunday issue, one month	.25

Give postoffice address in full, including county and state.

Remit by express money order, draft, or in registered letter, at our risk, to The Tribune company, publisher.

BY CARRIER IN CHICAGO.

Daily [six days], per month	$ .55
Daily and Sunday, per month	.80
Sunday only, per month	.25

NEW YORK—FLATIRON BUILDING.
WASHINGTON—40 WYATT BUILDING.
CHICAGO—TRIBUNE BUILDING.

Persons wishing to take "The Tribune" by carrier may order it by postal card or telephone—Central 100. When delivery is irregular make complaint.

DOMESTIC POSTAGE—Twelve or 14 pages, 1 cent; 16 to 24 pages, 2 cents; 28 to 40 pages, 3 cents; 44 to 56 pages, 4 cents; 58 to 70 pages, 5 cents; 72 to 90 pages, 6 cents; 90 to 100 pages, 7 cents.

FOREIGN POSTAGE—Twelve or 14 pages, 2 cents; 16 pages, 3 cents; 24 pages, 4 cents; 32 pages, 5 cents; 40 pages, 6 cents; 44 to 48 pages, 7 cents; 48 to 56 pages, 8 cents; 60 to 68 pages, 9 cents; 70 to 78 pages, 10 cents; 80 to 86 pages, 11 cents; 88 to 92 pages, 12 cents; 94 to 100 pages, 13 cents.

NOTE—Postage rates quoted above apply only to complete papers. When parts are sent the rate is 2 cents for each 4 ounces.

NOTE—The laws of the postal department are strict, and newspapers insufficiently prepaid cannot be forwarded.

All unsolicited manuscripts, articles, letters, and pictures sent to "The Tribune" are sent at the owner's risk, and The Tribune company expressly repudiates any liability or responsibility for their safe custody or return.

THURSDAY, JULY 14, 1910.

A REFORMER IN NEED OF REFORM.

A weekly organ of the Prohibition party publishes in its latest issue a characteristically violent article charging "certain of the daily papers," including THE TRIBUNE, with an "apparent disposition" to check "the so-called white slave crusade," and "discredit the reports which have been made by investigators concerning the prevalence of the evil."

The case against THE TRIBUNE, Inter Ocean, and Record-Herald is based on the interpretation placed on the headlines over reports of the findings of the Rockefeller grand jury. THE TRIBUNE is charged in an "an editor's note" with "garbling" the report, but nothing is said of the fact that the most damaging findings of the report were given by THE TRIBUNE or that an editorial called attention to these findings and criticised the judge for his comment on them.

As itself a striking example of "garbling" and dishonest suppression of the essential truth, the article referred to is commended to the conscientious consideration of local Prohibitionists. The "editor's note" also contains the following: "It will be noted that the 'nasty old TRIBUNE,' in the columns of which Chicago's white slaves recently ran advertisements, fittingly gives larger headlines to its falsehoods than either of the other papers."

The reference is to two ambiguous "want ads" which through the innocence or carelessness of a TRIBUNE clerk crept into print. As soon as they were discovered an investigation was made, the authorities were invoked, and the offenders were punished and suppressed. But this "journal of good government" and lofty moral protestation intended its readers to believe THE TRIBUNE is willing to receive disreputable advertising. Nothing is said of the censorship which keeps THE TRIBUNE'S advertising columns clean day after day. Nothing is said of the work done in the news columns and editorially against the white slave trade.

THE TRIBUNE need not remind its readers of these things—for they know. But its readers do not know that the investigation and prosecutions carried on for months by former Assistant State's Attorney Roe against the white slave evil in Chicago were financed by THE TRIBUNE. This public service has cost $12,000, and has obtained results not only in the punishment of the guilty, and the reduction by 75 per cent of this horrible traffic, but in the collection of data which will be used effectually by the vice commission or any other organization interested in practical social reform.

THE TRIBUNE has done this work without the blowing of trumpets, because it sought results, not sanctimonious self-satisfaction. This is the first publication or public reference to a costly service in the crusade we are now charged with trying to "discourage."

The worst enemies of the prohibition cause or any other cause are to be found invariably in the ranks of its "supporters." Put a great thought in a little brain and it destroys every other consideration that ought to thrive, and does thrive in larger minds, by its side. The prohibition movement illustrates this truth in such cases as the editor of this intemperate organ of "temperance," which charges garbling and supports the charge by suppression of truth, which as a self-styled "journal of good citizenship" indulges in injustice, slanderous innuendo, venom, and moral intemperance.

The readers of this periodical are being deceived and their cause is being hurt by these methods and this spirit, which are more to be condemned in men who make moral protestations than in men who make none.

"MERE PASSIVITY."

Judge Barnes, in the shale rock case, in which he instructed the jury to find a verdict of not guilty for two of the defendants, Paul Redieske and John Ericson, has given definition to something almost as intolerable in public service as criminality. That is "mere passivity."

THE TRIBUNE SCHOOL LEASE.

It has been a method of attack much favored by the enemies of THE TRIBUNE to assail the integrity of its lease from the board of education for the land on which The Tribune building stands and to represent this paper as the beneficiary of a dishonorable agreement. In these attacks men conspicuous in Chicago life have been employed—some for obvious reasons.

Judge Walker gave an opinion yesterday in the suit brought against THE TRIBUNE to annul the lease, dismissing the proceeding for want of equity. It is necessary for THE TRIBUNE merely to select therefrom certain paragraphs which answer its critics completely. They follow:

"There is no evidence in the record of any fraud, undue influence, or improper conduct of any kind upon the part of The Tribune company or any of its officers or agents in connection with the matters complained of.

"THE TRIBUNE agreements, like others, having been made upon correctly ascertained bases of value for long term leases without revaluation at the instance of the board of education itself, and the valuations admittedly being fair when made, it is unreasonable to seek to invalidate them now upon the score of mere increase in value as it would be to ask that all other leases, as well as all past sales of property in school section 16 or elsewhere, for that matter, be set aside for the same reason.

"While the evidence on this point is disputed, the common sense reason in fact remains to support it that no reasoning person in the exercise of his faculties would hazard such an investment upon the slight security of a short term lease or a lease with revaluation every five or ten years, which amounts to the same thing."

The opinion holds that the terms of the leases were advantageous to the city, and that subsequent increase in land values in the vicinity of The Tribune building were due in an appreciable manner to the improvement of the property made by THE TRIBUNE. The opinion holds that THE TRIBUNE did not obtain its leases by fraud and that it did not cheat the schools and the city, but that it entered upon agreements with the board of education which were profitable to the latter and which have been scrupulously kept by THE TRIBUNE.

SHE HAS COME BACK.

Chicago, July 11.—[Editor of The Tribune.]—I would like to know from Dr. Evans, our vigilant health commissioner, what has become of our salubrious lake breeze, Chicago's healthiest asset, which tempers the heat to its sweltering citizens and makes it the coolest summer resort of America. "The Tribune" has been the stoutest champion of Chicago as a summer resort, and perhaps an ad like the following in your agony column might reach the truant damozel and induce her to come back like McCutcheon to relieve and refresh her sweltering constituents:

The missing lake breeze—Chicago's healthiest asset and one best bet in the weather line—faded away about a week ago on the shuddering horizon. The truant damozel may have eloped with Old Probs. Please come back at once to the west side and all will be forgiven—Hyde Park prostrated—Englewood is as dry as the hinges of Hades—Oak Park sweltering—Evanston all in—Bubbly creek sizzling. Bring back copious showers of rain and you can have the key of Chicago. A little rain and Bubbly creek would go wet.

JAMES E. KINSELLA.

Before we could get this appeal into print the flirt had come home again, bringing her showers with her. Bubbly creek probably has gone wet by this time, but all the little grasses have gone so dry that something like constancy and fidelity will be needed before they will be able to raise their heads verdantly and sing their glad hosannas.

We are without confidence, however, in the lady's good intentions. We suspect that she does not think it worth while to take off her hat. She seems to have the St. Joe habit, which, from our point of view, is a bad one. In a day or two she probably will be on her way, but we gladly publish Mr. Kinsella's appeal for whatever effect it may have. They tell us that a "comet summer" is always a hot one. It is our private opinion that the comet unsettled the morals of the Lake Breeze.

"TO HAVE AND TO HOLD."

Years ago in England there was a popular print which showed a British flag placed upon a large portion of the world, on which stood a militant British bull dog. This print bore the legend:

"To have and to hold."

Chicago has an official motto, and a good one, "I will." But just now another motto expressing the same spirit and applying it to certain special circumstances in the city's present life might be adopted:

"To have and to hold."

Today, after years of exploitation, neglect, and betrayal, Chicago has her streets. Today if she has not her harbor she may have it if her representatives are awake and determined.

Chicago has her streets. She will hold them. And she will have her harbor and hold it.

To have and to hold is the motto of Chicago today.

THE SUFFRAGE CAUSE MOVES.

The passage to second reading of the woman's suffrage bill in the house of commons is a noteworthy victory for the cause of woman's enfranchisement. If it must be called a moral victory merely, it is nevertheless a most important one and marks a long advance toward the goal. The debate which the bill brought out is said to have been the most statesmanly, the most worthy of the best traditions of the house of any held in many years. There was no party division, and the most brilliant men on both sides took part. That the vote was followed by action equivalent to a postponement instead of a proceeding to final consideration and enactment is hardly grounds for the somewhat hysterical charges of "base treachery" made by some of the zealots. Their cause is more likely to gain than lose by the delay.

In fact, it may be said that with this great debate and the resultant vote, England crosses the threshold of a new constitutional reform. Step by step the franchise is widening and the democratization of government advancing.

In spite of British social conservatism, the enfranchisement of woman is, in certain respects, less difficult in England than here. For example, in the United States it necessarily involves universal suffrage, because we are committed to universal manhood suffrage. In England the suffrage is as yet limited and subject to tests, so that it is easier to adopt woman suffrage by degrees, experimentally and by classifications. If this could be done more generally in America, as it is done in some degree now, a good part of the opposition probably would disappear.

The effect of the house of commons vote will not be lost in this country, and the suffragists may well join their British sisters in rejoicing.

YES, HE'S GOING BACK.

And so Henry Sherman Boutell thinks, or rather hopes, he is "going back." And so he is. But his orientation is mixed. It's back to private life, not back to congress.

DON JAIME IS HASTY.

The hateful canard announcing the engagement of Don Jaime, pretender to the throne of Spain, and Miss Anne Morgan, daughter of Mr. J. P. Morgan, a mere American financier, is denied with becoming petulance by that pseudo monarch of a haughty realm. While sympathizing measurably with Don Jaime in his humiliation, one feels that he may find comfort in the axiom that greatest scandal waits on greatest state, and that he should accept with fortitude even this great item in the load of splendid care which inevitably accompanies propinquity, however theoretical, to the regal diadem. Another bit of mollifying meditation suggested to Don Jaime is that in case the degrading rumor were true Miss Morgan's solvent parent might find it feasible to purchase for his imperious son-in-law the crown to which he aspires and make his futile pretense a royal reality.

MERELY BEGINS IT.

It seems time once more to protest against the locution that "romance ends in marriage," or its equivalent, "marriage ends a romance," much in vogue among the journalists who write the headlines for the newspapers. The fact is that with most of those whose matrimonial movements have record in the press marriage is a daily miracle of agitation, more swift changing and fanciful than a medieval legend. Do the pendulous Goulds, for instance, permit marriage to interfere with their romantic entrances and exits? Not in their most recent adventures. What, for instance, could be more romantic than the accessories to the latest shifting of the Gould connection—with detectives and other furniture of abduction lurking masked and mantled on the edge of the ceremonial? And where is marriage so frequent, if not so prevalent, as among the players, who exhale the purple mists of romance both on and off the stage? Will the headline writers deny Mr. Goodwin his romance because he is matrimonially insistent? Has Miss Russell or Mr. Sothern or Mr. Hackett or any of the hundreds of others been deprived of sentimental glamour by marriage? These are living refutations of the fallacy that romance is ended by marriage—or even by divorce.

SHIRTWAISTS for men will not do. It has been decreed that men must wear coats. Old Grimes is dead, but his soul is marching on.

AS TO the unclean milk that Chicago is compelled to use, it will not seem so dirty if the gentlemen who handle and deliver it will wear their company garb when making their morning calls and will keep their hands neatly manicured.

"ROOSEVELT and Hughes Quiet," says a headline in an afternoon paper. Particularly Hughes.

WE SUSPECT that Collector Loeb, without making any unusually strenuous intellectual effort, can think of two or three things he would rather do than run for governor of New York this year.

HOLDING a meeting to consider the matter of the outer pier and harbor is too violent a form of exercise for the council committee to indulge in recklessly during the hot weather.

MEANWHILE there are several hundred persons in Chicago who do not seem to have found out that there is something doing in the military line on their lake front.

ALSO there is something strikingly corroborative in what Prof. Dorsey says concerning the destruction of the forests in southern Italy and the subsequent climatic changes.

IN A MINOR KEY.

No Inducement.

Kathryn—Have you read Dr. Eliot's "five feet of books" yet?

Mayme—No; I've been told that very few of them have a happy ending.

In Anticipation.

"Johnny," asked his elderly relative, "are you having a good time?"

"Yep," said the visiting nephew. "Fine! When are you goin' to have dinner, auntie?"

Unaccountable.

"Those people who lately moved in next door have every appearance of having moved in good society."

"Yes; that's why the language their parrot uses seems so peculiarly shocking."

Merely an Error of Judgment.

Robinson Crusoe, with infinite patience and industry, had hollowed out the big log and made a huge canoe.

Then he discovered, to his chagrin, that he couldn't launch it. It was too heavy for him to move. All his labor had been wasted.

"Still," he reflected, "it was only an oversight. It isn't half as bad as Uncle Sam neglecting for twelve years to raise the battleship Maine."

Scorning to ask for congressional aid in this difficulty, he went to work immediately to make a smaller canoe.

Why Not?

"Yes," said the man in the mackintosh, "I once paid to see a professional rainmaker perform."

"Where?" queried the man who had his feet on the table.

"Out in Arizona. It took place in a baseball park, and the admission was 25 cents. There was a big crowd, too."

"Did he make it rain?" asked the man with the green goggles.

"He did not."

"Did you get your money back?"

"No; he gave us dry weather checks."

C. W. T.

MARQUISE DE FONTENOY

[Copyright, 1910: By the Brentwood Company.]

KING GEORGE shows no inclination to comply with the suggestion that he should attend in person and preside over the more important meetings of the cabinet.

The discussion was started by the publication by Lady Giffen of a letter written by the late Sir Robert Giffen in 1901, just after the death of Queen Victoria, in which he made such a proposal. He addressed this letter to the London Times, but did not send it. Lady Giffen found it among his papers and published it the other day.

The objection to the idea is that if the king were to preside at cabinet meetings he would necessarily become identified with the political party in power to such an extent that his status as an impartial judge and arbiter between the rival political factions would be impaired. He would become a party man, which would be contrary to the spirit of the British constitution.

On the other hand the king has a perfect theoretical right to attend and preside over cabinet meetings. For the cabinet is, after all, nothing more nor less than one of the committees of his privy council and he often presides at meetings of the privy council.

But no British sovereign has attended an actual meeting of the cabinet since the reign of Queen Anne two centuries ago. In her time they were always held at the odd hour of 6 o'clock on Sunday evening and she would invariably take the chair. They were the only occasions when her subjects were permitted to sit in her presence.

Not even her husband, Prince George, was allowed to sit with her at meals, which she invariably took alone, and how strict was etiquette in those days may be seen by the fact that when nearly half a century later Queen Caroline, the consort of George II., dined with the prime minister, Sir Robert Walpole, in his Chelsea house, Sir Robert although her acknowledged favorite, did not presume to sit at the table with her. He stood behind her chair throughout the dinner and then left Lady Walpole to entertain the queen while he dined with the members of her suite.

The custom of kings attending cabinet councils was abandoned in the reign of George I., owing to his inability to speak or understand English, and it may be remembered that even George II.'s English was imperfect, and that he usually expressed himself in French, which was the court language in those days.

Emperor Nicholas, Emperor Francis Joseph, the Sultan of Turkey, King Victor Emmanuel, King Albert of Belgium, and Queen Wilhelmina of Holland never attend cabinet meetings. Nor does the kaiser, and it may be remembered that his resentment at being kept from knowing what went on at the cabinet councils presided over by the first Prince Bismarck was the principal cause of the downfall of the iron chancellor.

King Alfonso of Spain, on the other hand, presides at the meetings of the cabinet at Madrid, and joins in its discussions. And so too, does the king of Sweden, while all the more important meetings of the French cabinet are held at the Elysee palace, with President Failleres in the chair, in which he occasionally falls asleep during the deliberations.

Lord Alfred Douglas has sold the one-time respected and authoritative weekly London journal, The Academy, which under his editorship and proprietorship has been distinguished by its hostility toward everything American. That this policy was not popular is best shown by the fact that the paper under his direction came to something much akin to financial grief, a fact which was brought to light last winter by the extraordinary libel suit of the Hon. Henry Manners Sutton, only son and heir of Viscount Canterbury, against The Academy, and against Lord Alfred Douglas and his managing editor, T. W. H. Crosland.

During the trial letters were produced from Lord Alfred Douglas, asking his former friend, Manners Sutton, for a loan for a considerable amount, informing him that unless he got it he would be obliged to give up The Academy. Manners Sutton declined the loan in consequence of the unbusinesslike way in which the paper was conducted, and thereupon was made the object of violent abuse and disgraceful innuendo in The Academy.

Lord Alfred Douglas' animosity toward everything American is due to the treatment he received when in this country a few years ago. Some men in New York and Washington blessed with short memories were foolish enough to give him cards for their clubs. But his appearance there immediately led to a remembrance of his former association with Oscar Wilde, and to the rôle he played in the suit which culminated in the ruin and imprisonment of that gifted but misguided individual.

The cards for Lord Alfred were thereupon immediately withdrawn and he was given to understand that his presence was objectionable, the Metropolitan club at Washington being among the number. Lord Alfred was indignant and since then everything American has been to him anathema.

He is a younger brother of the present Marquis of Queensberry and of Lord Sholto Douglas.

Lady Ilchester, who has been appointed one of the ladies in waiting to Queen Mary, is one of the latter's girlhood friends and is the only daughter of Lord and Lady Londonderry. Owing to the marchioness' delicacy of health, Lady Ilchester was prior to her marriage frequently called upon to do the honors of Londonderry house in her mother's stead, and to fulfill many of the latter's social obligations.

This is no small task. Londonderry house is celebrated for its hospitalities, and whenever the Unionists are in power Lord Londonderry invariably holds high office, which means that his political followers have to be conciliated in a social sense.

Now, however, Lady "Birdie" Stewart, as she was known prior to her marriage, has little time to look after her father's establishment, and has relinquished the duty of assisting Lady Londonderry to her sister-in-law, the wife of Lord Castlereagh, who is heir to the marquisate of Londonderry. For Lady Ilchester has a number of establishments of her own and is the mistress of Holland house, which has played so great a rôle in English history and in London society for 300 years.

Holland house is familiar to every American who has visited London and volumes have been printed about it. But less is known of Lady Ilchester's homes at Melbury house and at Abbotsbury castle, in Dorsetshire. Abbotsbury castle is famous not only for possessing the finest collection of bamboos in the united kingdom, but for the largest swannery in Europe.

It is considerably over a thousand years old and at present there are about 2,000 birds on the place. The swannery is said to date from the reign of King Canute, when it was established by a settlement of Danish monks. No one in England can keep swans, which are "royal birds," without a license from the crown, and each owner has his distinctive "swan mark" cut on the bill of the bird and registered by the sovereign's swanherd, a member of the royal household, whose jurisdiction in the matter of swans extends over the united kingdom.

WHAT IS THE DIFFERENCE.

Chicago, July 11.—[Editor of The Tribune.]—I do not intend by the question to indorse the moving pictures of the late prizefight. I would ask why there is no objection to publishing columns and pages and thousands of pages of the account of the fight and about the "brutes" in detail in a thousand ways, and also none to printing illustrations and views in the press, which reach easily and naturally millions upon millions of readers of all ages and classes. What is the objection to moving pictures which will be seen by small numbers, compared with the press publicity?

NEUTRAL.

LOSING FAITH.

Rantoul, Ill., July 11.—[Editor of The Tribune.]—What side is Mr. Roosevelt going to take? To be consistent, as I always supposed he was, he should be an insurgent, as he was the originator of the movement. I thought until recently Mr. Roosevelt was sincere, but am finding out he is just the ordinary politician, and my faith is on the wane.

AN INSURGENT.

A LINE-O'-TYPE OR TWO.

UNQUESTIONABLY the discovery of a substitute for radium will tend to lower the costoliving; but what is really needed is a cheap substitute for beefsteak. We might look to Edison, but of late the wizard has got into the Tesla class, and his performances run less than an ounce of invention to a pound of advance notice.

THE suffragists will gather late this afternoon on Congress street. South siders wishing to avoid them are warned to board I. C. trains at Randolph street.

CRUEL AND UNUSUAL; OR, WHO SHOUTED DEFIANCE?

[From the N. Y. Journal.]

His next attempt was a crazy wild pitch that hit a fat man in the rear of the backstop, and between breaths he shouted defiance at Ames and wanted to meet him outside the grounds after the game.

MEN smuggle because of their inability to personify the government, says Prof. Münsterberg. That sounds better than it really is—like most of the professor's output.

MEN smuggle for the same reason that they dodge their taxes—because the moral sense of the people has become enfeebled by the poison of special privilege. This is the root of all evil, and until it is dug up men will have to be clubbed into right doing. A high moral sense cannot exist in a nation that tolerates a rubber trust and Nelson W. Aldrich.

FAMOUS DATES OF HISTORY.

Fair and Warmer.

July 14. At Chicago.

Problems of Conduct No. 288.

[From the British Weekly.]

George Gordon, who works in the north of England, hears from his sister that his parents are having their portraits painted. He comes home for a summer holiday and hears that the eminent artist, who has done the picture is coming to dinner, and that the picture is to arrive with him. George is a plain spoken character. He happens to be alone in the drawing room when Mr. Jennifer, the artist, is shown in. "The portrait is in the hall. Come and look at it and give me your real opinion," exclaims Jennifer. George thinks the picture a wretched failure, stiff and crude, and barely recognizable. Glancing up, he sees the eager eyes of Jennifer fixed upon him, waiting for his verdict. "Have I succeeded?" says the painter, breathlessly. What should George say?

[A beautiful, hand painted portrait of Mr. Jeffries after taking for the most satisfactory solution of this baffling problem.]

TIME is flitting, yet nothing is being done about an interstate commerce commission for airshippers. Presently the courts will be clogged with litigation. How about the high haul and the low haul? At least give us a rate on pig iron.

FLIES I HAVE MET.

Palmer House, Paducah, Ky., July 12.—The flatfooted gentlemen of color who wait on the table here evidently belong to a union with the flies. Rastus will come in with the pork chops, deposit them on the table and make a few signs, waving the hand. The girls flies will immediately scampef away somewhere and come back. I have watched carefully and am on to their signals now. When Hamfat hunches down on his left leg and looks over his shoulder, Lois jumps into the milk. When he goes over to the window, Ella sows typhus germs in the west forty of the bread plate. When he returns, gives the grand hailing sign, and asks what else, they all go off for another load of microbes. Great team work! Great "inside game"!

THE esteemed Journal's crusade against the fight films arouses mirth instead of moral indignation. So shines a good deed in a frivolous world.

The Height of Affluence.

M. H. F.: "To have an extra pair of suspenders for my other trousers." [This abysmal yearning has been expressed before.]

J. M. O'B.: "To have the front door of my residence boarded up and 'Apply in the rear' on it."

T. P.: "Being shaved in bed by your valet so gently that he don't wake you." [Ed Howe literary style.]

THE Elks have added a Grand Esteemed Leading Knight to their officers. They already have a Grand Unesteemed Morning After.

THE INDIANA ARISTOCRACY.

[Correspondence from Lafayette.]

Orlando Fidler has returned from Colorado.

Minnie Turnipseed is on the sick list.

Mrs. Emma Blizzard called on Mrs. Anna Coughlan Tuesday.

Mr. and Mrs. Lute Funk spent Sunday with Mr. and Mrs. Jacob Platt.

Mrs. John Snickenburger was visiting her father at Remington Tuesday.

Ed Faker is getting his house repainted this week, which makes it look decidedly better.

Goldie Album, who has had a position in the city for several weeks, is visiting home folks.

Mrs. Levi Cripe of Frankfort is spending a few days with Mr. and Mrs. Frank Delong and family.

Sherrill Shigley, Ye Reporter.

IT cost $202,500 to bury King Edward. A few remarks from Hon. Walt Mason are in order.

A Few Signs.

In a hotel at Linden, Ind., when the sun was low: "Guests will please not use the towel to shine their shoes."

On North Halsted street: "All goods bellow cost." [Obviously loud patterns.]

In St. Louis: "Fadem, Ladies' Tailor."

On U. of C. bulletin board: "Good opportunity for man to receive desirable room as compensation for sleeping in the house." [Might give meals if he'd eat them.]

In a hall in Houston, Tex.: "In case of fire turn upside down."

GOV. HUGHES and T. R. had a talk yesterday. "Of course we talked politics," said the G. L. A. "What else could we talk about?" Well, for one thing, the inutility of sidewhiskers.

NECESSARILY SO.

Situation wanted—Chauffeur, single, with private family.—Tribune adlet.

"THE only proper place to hold the Rotary club convention is Boston," writes Hiram. "Do you need a diagram?" Not for us, Hiram; we get you. Still, comma, would not Rim, Ky., be even better?

Motives for Motor Horns.

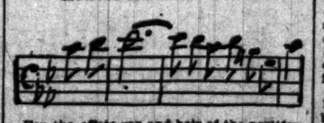

For the effete son and heir of the pestiferous plutocrat: The Song of the Golden Calf, from "Faust." How melodiously would ring out: "Clear the way for the Calf of Gold!"

"THE only way to get any satisfaction out of a summer resort," remarked Gene Baldwin of the Peoria Star, as he tore a small hill of ice cream to pieces, "is to go to some place where no one in your neighborhood has been and then write home and lyiykel about it."

ALTHOUGH one reader has complained of the name thing, we cannot forbear mentioning that Eugene Grubb is quoted today as the potato expert of Colorado.

'SMATTER OF FACT. If the Cubs were as wonderful on turf as they are on paper they wouldn't drop a game all season.

MARRIED, in Seattle, Wash., George Rose and Thurza Thorne.

THE fight films are as popular as a pauper. Every town pushes them along.

WANTED—A life preserver for aeronauts.

R. L. T.

ROMANCE OF THE DOUBLE STARS.

BY MARY PROCTOR.

Miss Proctor is the daughter of the late Prof. Richard A. Proctor, the eminent astronomer, and is spending the summer at Williams Bay, Wis.

A few evenings ago while the twilight still held away and the stars were as yet too faint to be seen with the unaided eye, Prof. S. W. Burnham, the astronomer at the Yerkes observatory, whose speciality is double stars, went to the dome preparatory to making his arrangements for their reception when they appeared on the scene. By the time everything was in readiness Jupiter, the prince of planets, could be seen, and he was closely followed by the brighter stars which came out shyly one by one, led by ruddy Arcturus, apparently blushing at his own temerity.

The impressive silence of the dome was unbroken save for the rhythmical sound of the driving clock by which the telescope is made to follow the stars. The birds outside could be heard twittering to each other as they settled to rest beneath the eaves of the observatory roof. A faint glimmer of starlight gleamed through the opening in the dome, like twinkling eyes watching the astronomer at his work.

He had already turned the telescope to a region of the sky seemingly devoid of stars, but on looking through the eyepiece two bright stars close together showing a sociable tendency could be seen gleaming against the gray-blue background. There was a double star known by the prosaic name of 70, in the constellation of Ophiuchus, the Serpent Bearer.

When first seen "70" presents the appearance of a bright point of light glittering with a gold and ruddy hue, and shining in solitary state. However, as the eye becomes accustomed to the glare, a tiny red star can be detected nestling within the golden haze which envelops the larger star like a halo.

It has been suggested there may be even a third, but invisible companion, though so far the suspicion has not been verified. We only surmise that it is there, on account of the swaying, uneven motion attributed to the companion stars, as though they were trying to evade the advances of an intruder. They apparently realize the trite saying that "two is company, three is a crowd."

If the disturbing object is a planet like our own, basking alternately in the rays of light from the red and yellow sun, what a strange diversity of colored effects must prevail on a world so illumined. Supposing there are inhabitants endowed as we are with reasoning powers, and the gift or artistic perception, how impressed they must be at dawn, as the red sun rising above the eastern horizon suffuses the sky with a glow of roseate hue, mingling its rays with those of the yellow seen in the west. The blending tints producing an orange hue must give the sky the appearance of a sea of burnished gold. On its surface we can perceive in imagination drifting fleecy clouds reflecting the afterglow of the yellow sun, and the ever deepening crimson light of the red sun as it slowly emerges above the eastern horizon. It would be undoubtedly a scene of beauty beyond the power of words to describe or an artist to portray.

But these dreams of a far off world in starland were suddenly disturbed by a strange unaccountable sound, which the astronomer explained as due to the driving clock. When the clock reaches the end of its descent within the pier it touches a button, turns on a switch, and winds itself up by means of a motor. By shifting a gear the rate of the clock may be changed to make the telescope follow either the sun, moon, or stars. On the present occasion it was made to follow the double stars, which circle around their common center of gravity.

Among others, the telescope was turned toward a party of three stars which form apparently a little system of their own, since observations made since the days of Herschel have confirmed his theory that they are journeying through space together. In the case of some double stars, the components seem to advance and recede like dancers in a stately minuet, each step to and fro, however, requiring in some instances hundreds of years. Even the most agile couple, so far noted, takes over eleven years to go through its evolutions. The stars 70 make their circuit around their common center of gravity in eighty-eight years.

Yet from a distance some of these stars are apparently so close together that they might be compared to two friends with linked arms. Others seem to be drifting apart for the time being, to be reunited after several years. Then there are a number under careful observation which seem to be double but may prove to be but celestial wayfarers passing by each other on the highway in space, as they go in opposite directions, and some are drifting along parallel paths but on opposite sides of the road, as it were, betokening the fact that they are not on intimate terms.

It takes years of observation to determine these interesting facts, which were first suspected by Herschel and later confirmed by Prof. Burnham and other double star observers.

Their observations have taught us that the law of gravitation reigns supreme in the universe. "From the binary stars came a whisper across the vast abyss of space. The whisper told us that the law of gravitation was not peculiar to the solar system. It told us the law extended to the distant shores of the abyss in which our island is situated. It gives us ground for believing that the law of gravitation is obeyed throughout the length, the breadth, the depth, and the height of the entire visible universe."

Thus we have learned that the binary stars are linked by invisible chains, though each star may be millions of miles distant from its companion star.

To verify this fact, Prof. Burnham has pursued the study of double stars for nearly forty years, year in and year out, from twilight to dawn, on every possible occasion. He started with a six inch telescope, which enabled him to find 451 new doubles, then by means of the thirty-six inch lens of the Lick observatory and the forty inch at the Yerkes he succeeded in discovering 1,290 double stars between the years 1871 and 1899. The results of these observations are recorded in the first volume of the "Yerkes Observatory Publications," which has been termed "a monumental work."

The two volumes prove an eloquent though silent testimonial of untiring energy and boundless enthusiasm, though it says nothing of the long hours of watching the stars not only during the sweltering heat of summer, when the interior of the dome is almost unbearable after the blazing sun has been pouring its rays through the open shutter for the purpose of solar photography, but during the long winter nights as well, when the thermometer has been known to drop some twenty or thirty degrees below zero.

The work is a labor of love, especially in the case of neglected double stars—colestial wall flowers which have been found and forgotten.

Each year as they come into view Prof. Burnham gives them a cordial welcome as if they were his friends—as, indeed, they are. A story is told about his delight on one occasion, when a star in which he took keen interest had disappointed him on several occasions, owing to what is termed "poor seeing" by not materializing. When it finally appeared on the scene he is said to have exclaimed: "Ah, there she is. I have been watching for her for the last few years and have found her at last."

We can well imagine that this sudden exclamation in the silence of the night had almost a startling effect on the assistant, whose humble task is the raising and lowering of the observatory floor or revolving the dome according to directions. Yet this simple incident made him realize, doubtless, the vast importance of the study of double stars, as viewed from Prof. Burnham's standpoint.

Prof. Burnham is unvaryingly cheerful at his work, providing the "seeing" is good and the moon is out of the way. He puffs away at his pipe in the most unconcerned way while making his observations, and when the stars begin to fade at the approach of dawn he seeks a well earned rest after a supper—or should we say breakfast—consisting mainly of doughnuts and coffee, which he prepares for himself in his office in the observatory building.

IN THE RELIGIOUS WORLD

Decision by Methodist Bishops.

Nashville, Tenn., July 13.—The college of bishops of the Southern Methodist Episcopal church today announced the decision in regard to the controversy over the control of Vanderbilt university and the recent action of the board of trustees in declining to recognize the election of the three trustees by the general conference. The action taken was embraced in a resolution declining to ratify the election of eight trustees by the board of trust and declaring the board, as constituted with these alleged illegally elected members, as an illegally constituted board, and the action of the board in ignoring the trustees elected by the conference null and void.

Delay on Great Chant.

Indianapolis, Ind., July 13.—[Special.]—Not before the end of twenty years will the Gregorian chant, ordered by Pope Leo XIII. in his famous encyclical, "Motu proprio," come into general use in the United States. This is the prediction of Nicola Montani, choir director of St. John's Catholic church, Philadelphia, and an authority on liturgical music. Mr. Montani arrived in Indianapolis today for a visit with his family.

PROPER DOG MUZZLES.

Chicago, July 7.—[Editor of The Tribune.]—In your editorial July 6 on muzzling dogs you say "discomfort for dogs," which, apparently, you think, as some other persons do, is unavoidable where dogs are rendered harmless by that protective measure. You probably had in mind the commonly used "jaw straps," which when buckled loosely do not secure protection—and for this reason in some cities are not allowed—and when drawn tightly are cruel in hot weather. A properly constructed wire muzzle that extends beyond the nose and is large enough to allow the mouth to be opened inside of it is not uncomfortable—as the bridle which every horse must wear is for him—permits barking and drinking but prevents eating poisoned food. Such muzzles can be seen on dogs every day, and the action of the wearers proves the truth of this statement.

But if muzzles did cause discomfort, even were painful, that would be no reason why people should be exposed to an attack by a dog which, especially in the case of women and children, produces a nervous shock from which often they never recover, as witness their fear whenever a dog approaches them. If no cases of rabies had ever been known, and there had been no horrible deaths from hydrophobia, the presence of vicious dogs every where and all the time would call for the strict enforcement of a dog muzzling law, despite the protests of the small minority who own dogs—not four persons out of one hundred, as the license records show—and ask for their pets a liberty not granted any other domestic animals, than which dogs are far more dangerous and, with few exceptions compared with the vast host in existence, are entirely worthless.

The foregoing is timely for consideration by others besides the prominent Chicago banker who wrote: "I regard the dog danger as among the others which we have to run, and, I for one would rather take my chances than have the thousands of dogs made uncomfortable by being muzzled." Had Frank Kelly, who died from hydrophobia, been his son, or Muriel Lease, who was badly lacerated by a vagrant dog, been his daughter, or old Mrs. Ryan, who was nearly killed by two savage dogs, been a member of his family, would he express the same views regarding dogs?

S. G. SHARBROOK.

NEWS PURELY PERSONAL.

PROF. WILLIAM T. FOSTER of Bowdoin college, now teaching at Columbia university, has accepted the presidency of Reed institute, a college to be built at Portland, Ore., from a fund given by Mrs. Amanda Reed, which now amounts to $3,000,000.

HUNTINGTON WILSON, first assistant secretary of state, is now the ranking government official in Washington.

FRANK H. HITCHCOCK, postmaster general, sailed from New York for Europe for a month's vacation.

THE TRIBUNE'S SUMMER CHARITIES.

Contributions in aid of "The Tribune's" hot weather charities may be mailed to "The Tribune" office.

Please specify whether your contribution is to be devoted to "The Tribune" hospital fund or "The Tribune" ice fund.

All contributions will be acknowledged promptly in these columns.

Contributions thus far have been received as follows:

"THE TRIBUNE" ICE FUND.

Previously acknowledged	$1,562.39
Ellen M. Thorne, Chicago, Ill.	25.00
Frodk. G. Whitefield	5.00
Mrs. A. N. Fuquar, Nashville, Tenn.	1.00
Total to date	$1,593.39

"THE TRIBUNE" HOSPITAL FUND.

Previously acknowledged	$ 230.25
Hunter Eaton, 5640 Madison avenue.	
Chicago, Ill	1.00
Anonymous, Fort Madison, Ia.	.10
Total to date	$ 231.35

Manufacture of ice boxes to preserve the ice distributed by THE TRIBUNE'S fund has become a necessary activity of the United Charities. A department for the purpose has been added to the summer charities bureau at headquarters, 51 La Salle street.

The boxes made for the ice fund force are from a design approved by the health department. The bottled milk and ice go together in a metal case which fits loosely in a linoleum cylinder. This in turn is fitted into a sawdust packed comp

DOUBLE STARS.
PROCTOR.

Prof. Richard A. Proctor, the eminent summer at Williams Bay, Wis.

Yet from a distance some of these stars are apparently so close together that they might be compared to two friends with linked arms. Others seem to be drifting apart for the time being, to be reunited after several years. Then there are a number under careful observation which seem to be double but may prove to be but celestial wayfarers passing by each other on the highway in space, as they go in opposite directions, and some are drifting along parallel paths but on opposite sides of the road, as it were, betokening the fact that they are not on intimate terms.

It takes years of observation to determine these interesting facts, which were first suspected by Herschel and later confirmed by Prof. Burnham and other double star observers.

Their observations have taught us that the law of gravitation reigns supreme in the universe. "From the binary stars came a whisper across the vast abyss of space. The whisper told us that the law of gravitation was not peculiar to the solar system. It told us the law extended to the distant shores of the abyss in which our island is situated. It gives us ground for believing that the law of gravitation is obeyed throughout the length, the breadth, the depth, and the height of the entire visible universe."

Thus we have learned that the binary stars are linked by invisible chains, though each star may be millions of miles distant from its companion star.

To verify this fact, Prof. Burnham has purified the study of double stars for nearly forty years, year in and year out, from twilight to dawn, on every possible occasion. He started with a six inch telescope which enabled him to find 451 new doubles, then by means of the thirty-six inch lens of the Lick observatory and the forty inch at the Yerkes he succeeded in discovering 1,290 double stars between the years 1871 and 1900. The results of these observations are recorded in the first volume of the "Yerkes Observatory Publications," which has been termed "a monumental work."

The two volumes prove an eloquent though silent testimonial of untiring energy and boundless enthusiasm, though it says nothing of the long hours of watching there are not only during the sweltering heat of summer, when the interior of the dome is almost unbearable after the blazing sun has been pouring its rays through the opened shutter for the purpose of solar photography, but during the long winter nights as well, when the thermometer has been known to drop some twenty or thirty degrees below zero.

The work is a labor of love, especially in the case of neglected double stars—celestial pill flowers which have been found and forgotten.

Each year as they come into view Prof. Burnham gives them a cordial welcome as they were his friends—as, indeed, they are. A story is told about his delight on one occasion, when a star in which he took keen interest had disappointed him on several occasions, owing to what is termed "poor seeing" by not materializing. When it finally appeared on the scene he is said to have exclaimed: "Ah, there she is. I have been watching for her for the last few years and I've found her at last."

One can well imagine that this sudden examination in the silence of the night had almost a startling effect on the assistant, whose humble task is the raising and lowering of the observatory floor or revolving the dome according to directions. Yet this single incident made him realize, doubtless, the great importance of the study of double stars, and viewed from Prof. Burnham's standpoint.

Prof. Burnham is unvaryingly cheerful at his work, providing the "seeing" is good and the moon is out of the way. He puffs away at his pipe in the most unconcerned way while making his observations, and when the stars begin to fade at the approach of dawn he seeks a well earned rest after supper—or should we say breakfast—consisting mainly of doughnuts and coffee, which he prepares for himself in his office at the observatory building.

THE TRIBUNE'S SUMMER CHARITIES.

Contributions in aid of "The Tribune's" hot weather charities may be mailed to "The Tribune" office.

Please specify whether your contribution is to be devoted to "The Tribune" hospital fund or "The Tribune" ice fund.

Small contributions will be acknowledged promptly in these columns.

Contributions thus far have been received as follows:

"THE TRIBUNE" ICE FUND.

Previously acknowledged	$1,562.39
M. Thorne, Chicago, Ill.	25.00
G. Whitefield	5.00
N. Fuquar, Nashville, Tenn.	1.00
Total to date	$1,593.39

"THE TRIBUNE" HOSPITAL FUND.

Previously acknowledged	$ 230.35
Eaton, 5040 Madison avenue,	
age, Ill.	1.00
nous, Fort Madison, Ia.	.10
Total to date	$ 231.45

Manufacture of ice boxes to preserve the fund contributed by THE TRIBUNE'S fund has been a necessary activity of the United Charities. A department for the purpose has been added to the summer charities bureau at headquarters, 51 La Salle street.

Sample boxes made for the ice fund force are now on design approved by the health department. The bottled milk and ice go together. A metal case which fits loosely in a zinc cylinder. This in turn is fitted into a well packed compartment on the principle of the fireless cooker.

The design of milk refrigerator is made for the purpose of doing the work with the minimum supply of ice. Similar ice boxes are in use in the ice charities of eastern and southern cities.

Inspection of the work of the visiting nurses in South Chicago was made yesterday by Miss Ernestine Evans, chief statistician of the baby welfare bureau of the Charities.

"I don't think the nurses are giving out ice freely enough," said Miss Evans, after a trip of inspection. "We want a few days' supply of ice in hand, nevertheless the order to the nurses is that ice is to be given freely wherever it is needed as long as we have a pound in hand. People who need ice now need it as much as they ever will or as any one ever will. There is no use keeping a stock in reserve against an epidemic. The way to avoid an epidemic is to expend the ice now.

"The destitution and suffering encountered by the visiting nurses in some districts, especially those in the Sixteenth and Seventeenth wards, is almost incredible.

"In one place that I was requested by a nurse to visit I found a mother and six children living in two basement rooms in a rear tenement. There was one door and one window in the place. The ceiling leaked and the floor on the floor of the cellar where the woman and her brood of six lived is damp and stifling darkness. The odor is indescribable.

"I would like some of the contributors to the fund to see that place. It would give them an idea of how much good their money is doing and how much it is needed.

"The wretched family sleeps on the floor. In an effort to get coolness and such a current of air as may be stirring at the floor level. Their beds are tattered quilts which are laid on boards, which rest on bricks to keep them up out of the wet on the floor. They have to depend for food on what they can make by going out scrubbing. The baby, 7 months old, and the next child, a boy of 2 years, live on free milk. The mother kept it for use by free ice. Neither could live a week without this gift of milk and the ice."

INVOKE OLD LAW TO DOOM SMOKE

Unrepealed City Charter of 1863 Gives Chicago Authority to Act.

NEW RULE NOT NEEDED.

Two Existing Sources Drawn On for Electrification. Hope; Harahan Refuted.

The city council of Chicago has already full and specific authorization from the state of Illinois to force the electrification of every railroad within the city limits.

The state legislature on Feb. 13, 1863, granted to the city of Chicago a charter, section 49 of which specifically authorizes the city:

"To regulate and prohibit the use of locomotive engines within the city and to require railroad cars to be propelled by some other power than that of steam."

The existence of this long forgotten and unused power was discovered by Assistant Corporation Counsel Charles M. Haft, who drew up the Snow ordinance making electrification mandatory.

Two Courses Open to City.

This leaves the city free to go straight ahead on the electrification program outlined by the Snow ordinance, in spite of the fact that the legislature at the last session refused to pass authorizing legislation. It gives the city two separate and distinct sources of power on which to support mandatory action:

1. This express authorization of the old charter.

2. The inherent police power of the city to protect the health and property of its citizens from all unreasonable invasions.

Mr. Haft has made a careful investigation to determine whether or not the power granted in 1863 is still possessed by the city in full force and effect. He has come to the conclusion that it has not been subtracted from in any way by any subsequent action of the legislature or the city.

Supreme Court Upholds Old Provision.

In the Garrity case in volume 115 of the Supreme court reports, and in many following cases, he says, it was decided that, notwithstanding the reincorporation of Chicago under the cities and villages act, the old charter is still in force as to every provision not in conflict with the later general incorporation act.

Mr. Haft has examined the case in the light of this decision and has been able to find nothing in the cities and villages act in conflict with the provision of the old charter giving the city the right to regulate the motive power of locomotives within its bounds.

He also is confident that regardless of state authorization, which Ald. Foreman, chairman of the local transportation committee, and others consider essential, the city can, as a matter of police and health regulation, make unlawful the use of any motive power which involves the discharge of gases, soot, smoke, and cinders into the air.

Harahan Modifies Stand.

A more conciliatory attitude was adopted yesterday by the president of the Illinois Central, who some few months ago issued a report to his directors declaring electrification impractical.

President Harahan now states that his road is willing to cooperate with the city authorities and other railroads on any comprehensive plan providing for the electrification of all the railroad terminals in Chicago. He insists, however, that a considerable length of time should be allowed as was eventually done in the case of track elevation, which the city fathers at first proposed to force through to completion in two years.

Vice President W. L. Park expressed similar views. He pointed out it would not be practicable to electrify only a part of the passenger terminals, but that, because of the interchange of traffic, all the roads must electrify under a uniform system at the same time. He stated that in formulating such a plan the Illinois Central would be willing to cooperate.

Both men, however, were of the opinion that the matter is still in an experimental stage, and they were inclined to let others do the experimenting.

Evans Refutes I. C. Head.

With quantities of statistics and examples of successful, workable, economical, efficient "experiments" to back him, Herbert H. Evans, secretary of the local transportation committee, controverted this view. He was particularly well loaded with material to contradict the statement of President Harahan Tuesday that he had not looked into the question while on his recent trip abroad because "there are no electric railroads of importance in Europe."

"Mr. Harahan could have seen terminals as complicated as those of Chicago operated without steam in Paris, where two of the largest terminals are electrified," he said. "It was one of these terminals which is said to have converted Vanderbilt of the New York Central to electrification by its efficiency and economy.

"In Liverpool Mr. Harahan could have found a road run by electricity that corresponds in almost every particular to the Illinois Central suburban service. The Lancashire and Yorkshire railway has a heavy suburban traffic out of Liverpool."

Commissioner of Public Works B. J. Mullaney is looking around for some progress by the Illinois Central toward electrification which he can report back to the city council as ordered, but has, as yet, found nothing to report. He does not know whether or not he will be able to tell Ald. Britten and the other city fathers about it next Monday at their last meeting before vacation.

RAILROAD FINES OWN MEN FOR VIOLATING SMOKE LAW.

Chicago and Northwestern Notifies Inspector Bird of Existence of Its "Court."

As an aid to its corps of smoke inspectors, the Chicago and Northwestern railway has established a "court" of its own to pass on violations by the company's own employes of the smoke ordinance. Paul P. Bird, chief smoke inspector, yesterday received notice of this tribunal from R. Quayle, superintendent of motive power and machinery, who presides over the "court."

When one of the company's inspectors reports an engine violating the ordinance the crew is taken before it and given a penalty. The men brought before the court are warned of more severe penalties for second offenses, and not one employe, it is said, has yet been twice arraigned.

ESTRADA TAKES HALFWAY KEY.

United States Marine Officers Say Nicaraguan Revolutionaries Are Ready to Attack Madriz.

New Orleans, La., July 13.—Half Way key, near Bluefields bluff, was taken by the Estrada forces with little effort on July 6 and preparations made to attack the Madriz forces on Bluefields bluff, according to officers of the United States cruiser Prairie which arrived here tonight from Bluefields.

As a protective measure all steamers of American register have been taking on board blackjackets from the United States warships before proceeding across Bluefields harbor. Saturday the Prairie picked up a fragmentary wireless message which indicated that the steamer Venus, in the Madriz service, had been captured.

King's Funeral Cost $202,500.

LONDON, July 13.—The funeral given King Edward cost the nation $202,500, as is shown in the supplementary financial estimate issued today.

How Long Will Suffering Patience Endure?

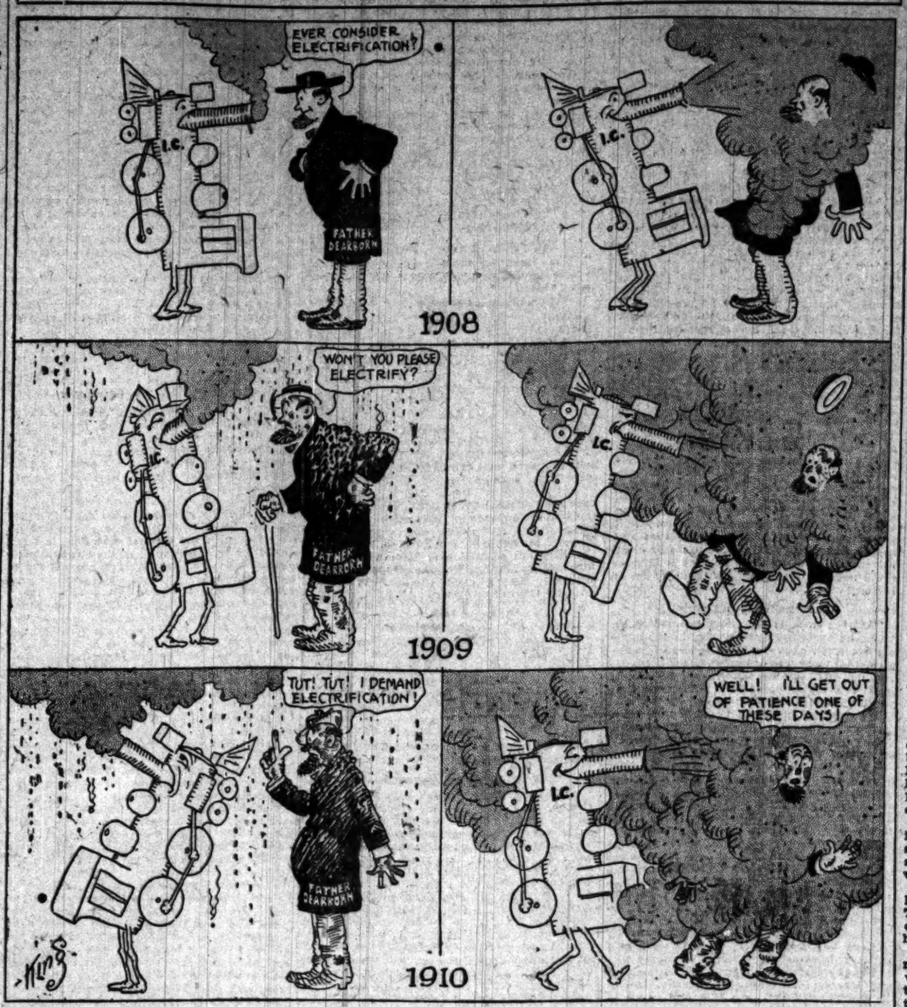

AMERICA AS ALLY OF CHINA

Yin Ch'ang Thinks Russ-Jap Compact Will Bring It About.

SAYS NATION MUST AWAKE.

Celestial to Reorganize Army and Help Country Grow Strong.

BERLIN, July 13.—Gen. Yin Ch'ang, Chinese minister in Berlin, thinks the Russo-Japanese agreement undoubtedly will drive America and China into each other's arms.

"At present," said the minister, "we have little to offer as our contribution to an alliance, but when we have made ourselves strong by perfecting our army nothing will please us better than to march shoulder to shoulder with the United States for the protection of our mutual interests."

Gen. Yin Ch'ang's observations on the new situation provoked in the far east by the Russo-Japanese compact assume particular interest from the fact that he is on the eve of returning to Peking for the purpose of reorganizing the Chinese army on thoroughgoing European lines.

Action Required, Says Minister.

"Neither America nor China," went on the minister, "can accomplish anything in the far east by the exchange of love letters or pretty phrasemaking. What is required is action. Nothing else will command respect or achieve results. The Russo-Japanese agreement, of course, deals my country a vital blow.

"It amounts to nothing more nor less than the partition of Manchuria between the contracting powers. They talk, it is true, about the maintenance of the status quo, and have written 'Open Door' in large and beautiful characters across the face of the agreement, but everybody understands that the door is really being slammed and shut.

"China's duty is to pull herself together and retake that of which she has been despoiled. She must let the world understand she can no longer ruthlessly be flouted and pillaged.

Will Open the People's Eyes.

"The partition of Manchuria between Russia and Japan will open the eyes of my people to the necessity of making themselves strong. From that standpoint the agreement is a blessing in disguise.

"We have the material for a magnificent army, but we lack the money necessary for its creation. America could supply the financial sinews we require. I estimate that it will take at least ten years to whip our dormant military strength into practical and formidable shape, but, once we have done so, we shall be able to render our friends assistance worth having."

Baron Chinda, Japanese ambassador, and Count Von der Osten-Sacken, ambassador from Russia, together called at the foreign office today and handed Herr von Schoen the text of the recently concluded Russo-Japanese convention. The diplomats affirmed that the fundamental principle of the open door was unaffected.

Deny Knox Influence Report.

TOKIO, July 13.—Marquis Katsura, premier and minister of finance, denied today that the recently made convention between Japan and Russia was influenced by Secretary Knox's proposition for the neutralization of the Manchurian railways.

Convention Presented in Peking.

PEKING, July 13.—The text of the Russo-Japanese convention was formally presented to the Chinese government today by the Russian and Japanese minister.

MURPHY LAUDS U. S. SURGEON; METHOD BEST, SAYS CHICAGOAN

Quickness and Directness Key to the American's Superiority, Declares Doctor After Attending London Meeting.

PARIS, July 13.—Dr. John B. Murphy of Chicago thinks American surgical methods are the best in the world. He said so today on his arrival from London, where he attended a conference of the International Surgical society.

Dr. Murphy says European scientists admit this, and that surgical students are coming from Europe to the United States.

"It is the American method of quickness and directness," said the doctor, "which causes American surgery, as well as nearly all other things American, to excel. I have talked with the foremost surgeons of German, England, and France, and they agree in saying that Europe has much to learn from the foresight, speed, and adaptability of American operations. Surgeons wishing to perfect themselves must study in Chicago and New York. Another significant thing is that rich Americans do not go to Europe for operations nowadays."

HARTJE AT LAST WINS FIGHT SETTLEMENT WITH HIS WIFE.

Pittsburg Judge Sanctions Agreement Ending One of Most Sensational Cases in History.

Pittsburg, Pa., July 13.—[Special.]—Judge Robert S. Frazer today sanctioned the settlement made between Augustus Hartje, the millionaire paper manufacturer, and his wife, Mary Scott Hartje.

The decree is expected in a day or two, and the Hartjes will settle down to a peaceable existence, the father in possession of Scotty, his son, and the mother temporarily in possession of Mary Louise, the daughter in possession of Mary Louise, the daughter.

Mrs. Hartje gets $6,000 a year during her life time, the sum Hartje would have settled upon her before the case began. Mrs Hartje has agreed to waive all dower rights in her husband's estate, and his children will be made heirs to all his property. When Mrs. Hartje dies all payments will stop, and if she outlives Hartje she will get only $6,000 a year.

FRENCH SHOPGIRL, GUILTY OF MURDER, GETS LIFE TERM.

Young Tenor, Visiting Friend, Given "Headache Wafer," in Reality Poison Sent by Jealous Woman.

[BY CABLE TO THE CHICAGO TRIBUNE.]

PARIS, July 13.—Marie Bouretta, formerly an employé of the Louvre department store, who was arrested on the charge of poisoning Godard, the young Belgian tenor attached to the opera here last October, has been found guilty and sentenced to life imprisonment. She was condemned to pay $20,000 indemnity to Godard's widow.

The death of Godard caused a sensation in Paris. He was visiting a friend, M. Doudieux, at Vesinet and while there was attacked by a violent headache. M. Doudieux gave him what he supposed was a headache wafer, and an hour later he died after terrible suffering. It was learned that the wafers had been sent to Doudieux with notes addressed by the Bouretta girl, who was madly jealous of Doudieux.

AIRSHIP BURSTS; FIVE MEN KILLED

Oscar Erbsloeh and Crew Crash to Death in Balloon Accident in Prussia.

OWN INVENTION'S VICTIM.

Passenger Service Was Planned in Balloon That Bore Aeronaut's Name.

AVIATORS KILLED IN 1910.....13

[BY CABLE TO THE CHICAGO TRIBUNE.]

LEICHLINGEN, Rhenish Prussia, July 13.—Oscar Erbsloeh, noted German balloonist, and four other men were killed today when the Erbsloeh dirigible balloon collapsed after a half hour flight.

The Erbsloeh, recently refitted for passenger service, was destroyed in midair through the explosion of a bensine tank, and its inventor, Erbsloeh, and his crew of four men, dropped to their death. The balloon fell nearly 1,000 feet.

The bodies were frightfully mangled. The gondola was torn to bits and the motor buried itself beneath the surface of the ground.

The victims were men well known to all Germans interested in aerial feats. Erbsloeh gained an international reputation when, in 1907, at St. Louis, he won the international cup in the distance race for balloons.

His companions today were Herr Toelle, a manufacturer of Barmen, two engineers, Herr Krans and Herr Hoeppe, and Herr Spicke, the motorman.

Party Starts in High Spirits.

The cruise was intended to be the final test of the long distance capabilities of the dirigible before beginning passenger service to Dusseldorf on July 17. The party were in high spirits and as the balloon soared laughed and waved their caps in response to cheers from below.

The airship started in excellent form, going to the northeast. It soon gained its top speed of about thirty miles an hour, and shortly afterward was enveloped in fog. It was not seen again until it fell.

There were no witnesses except some farm laborers, who heard an explosion overhead. Then they saw a rent in the balloon, and the car tilted, after which the airship pitched headlong downward.

What had been an airship was a confused mass of rods, ropes, benzine tanks, and wheels, covered with tattered fragments of the yellow envelope. An idea of the force of the impact may be obtained from the fact that the motor was driven ten feet into the earth.

Erbsloeh's home was in Elberfeld. He was founder of the Rhenish-Westphalian Airship company, to which the airship belonged, and from the aerodrome of which at Leichlingen it ascended. Erbsloeh was a friend of Charles Stewart Rolls, the English aviator, who was killed at Bournemouth yesterday. He had made 226 ascents.

Mimic Battle in the Air.

[BY CABLE TO THE CHICAGO TRIBUNE.]

PARIS, July 13.—Military aviators engaged today in a mimic aerial battle at Vincennes. The Blues, representing the attacking force, beat the Reds, the defending force. Both forces carried guns to a height of 190 meters. The Reds suddenly encountered the Blues, who fired, and the Reds were obliged to retreat and were declared defeated. The Blues flew off to Chalons to report their success.

HAMILTON WRECKS AIRSHIP.

New York, July 13.—Charles K. Hamilton made an attempt to fly tonight at Mineola, Long Island, in a borrowed machine. He wrecked it, although he escaped injury. Hamilton was just about to rise when the running gear collapsed and the aeroplane fell in a snarl. At the moment of rising all the weight of the aeroplane falls on the two rear wheels. They gave way tonight.

The Talk of the Town
at soda fountains

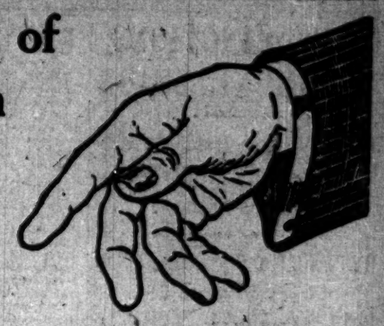

PAUCOLA

The $85,000 Drink

is the drink sensation of the age. And pre-eminently it is **Chicago's** drink. In less than one week it has become the talk of the town. Hundreds of soda fountain proprietors say they never have seen anything that approached the success of PauCola. It is dominating the 5-cent drink trade simply because it is a **better drink.**

PauCola is a **delightful** drink. It cools the blood and refreshes instantly. And it is **more than that.** It is so strengthening, so wholesome, so free from **anything** that might be injurious and **so good for the stomach** that hundreds of leading physicians have declared it is the Safe Summer Drink.

Dr. Noble M. Eberhart, 72 State St., a prominent Chicago physician, says: "PauCola is the safest hot weather drink I have ever heard of. It is a mild and beneficial stimulant and an aid to digestion."

PauCola is a perfectly balanced drink, made from pure juice of the tropical pawpaw, **pure** extract of the cola nut, fresh, sweet juices of the finest fruits and pure granulated sugar. It's **so** good you'll agree it is worth the $85,000 we paid just to know how to make it.

FREE PauCola Jig-Saw Puzzle with Every Drink From the Silver Urn **FREE**

When you order your drink from the Silver Urn, ask the fountain man for a PauCola Jig-Saw Puzzle. We give these fascinating puzzles free with every glass of PauCola for a few days to induce you to drink your first glass of PauCola **right away.** The puzzles are beautifully printed from hand paintings and are made in four designs—all new and original. Amusement for young folks and older folks, too. All the rage everywhere.

If your regular fountain has not received its PauCola and PauCola puzzles, try another. We are supplying all dealers just as fast as possible.

At Soda Fountains, 5c

Served From The Silver Urn

PAUCOLA COMPANY, 1229 WABASH AVENUE, CHICAGO.
TELEPHONE CALUMET 4606.

"To the Best Beer Brewed"

Its purity is vouched for by physicians and pure food experts—no other beer has ever been able to match its quality either in private or public test.

Pabst Blue Ribbon
The Beer of Quality

Wherever served—always the same—its purity unquestioned, its clearness undimmed—of the same wonderful quality which has won for it the prizes of the world. Its popularity is due to the successful and honest efforts of its makers to produce a pure, wholesome, refreshing beverage.

Made and Bottle Only by Pabst at Milwaukee

Try Pabst Blue Ribbon Beer to-day and prove for yourself how good it really is.

Phone the dealer below

Pabst Brewing Co.
354-356 N. Desplaines St.
Telephone Monroe 67

Where Is the Money You Worked So Hard to Get?

Spent, Wasted and Gone or Saved and Working for You?

YOUR FRIENDS BY SAVING

1. Get interest on their money.
2. Have good homes paid for and money to invest.
3. Increase their incomes day by day.

And You Can Do the Same

YOU MUST SAVE TO-DAY

if you want ready money for useful purposes, and wish to be a success.

OPEN YOUR ACCOUNT

WITH this bank. It pays three per cent on your savings.

METROPOLITAN TRUST and SAVINGS BANK

Southwest Corner
La Salle and Washington Streets

Sterling Blue Tubes are built up of four cross-grained layers of Fine Para Rubber and when completed are covered with an additional heat resisting blue layer. They are never porous and never oxydize, no matter how long you carry them. Initially higher in price—ultimately the cheapest tube on earth. *Sterling Rubber Works, Rutherford, N. J.*

For sale by Chicago Iron Store, Fulton and Halsted Sts.

POSTLEWAIT
GOLDEN RULE
UNDERTAKER

There's a peculiar sacredness about a dear one's body. One likes to be certain that tender thoughtfulness will guide every movement of those who prepare it for burial. A distinguishing feature of Postlewait Service is that our assistants obtain and hold respect and confidence because of their specialized training and personal worthiness.

Five Locations—See Telephone Book

COURT SANCTIONS "TRIBUNE" LEASE

Judge Walker Holds It Was Procured Rightfully and Without Shadow.

HELPS THE SCHOOL FUND.

Jurist Says Board of Education's Transaction Was Far from Being Bad Bargain.

(Continued from first page.)

must hold that the charges of domination and undue control are not only unproved but disproved."

Does Not Affect the Lease.

As to the legal point raised, that the leases are invalid because Mr. Trude voted on their adoption, Judge Walker holds it is not well taken, and adds: "It also should be borne in mind that, by the agreement of Dec. 14, 1899, the board of education ratified and confirmed all of the prior leases and agreements (the one complained of was made in 1896), and that at that time Mr. Trude was not a member of the board."

A number of law decisions are cited on this point, but the one on which Judge Walker places most reliance in holding that Mr. Trude was competent to act was from the United States Supreme court reports, and decided by Justice Harlan, father of John M. Harlan of this city.

The recent decision of Judge Windes is quoted to show that the board of education has power to make leases for longer than five years, and then Judge Walker enters at length into the contention of the complainants that the leases are an improvident and unfair disposal of a charitable fund—in other words, that somebody is being cheated.

Assume and Give the Proof.

The attorneys for THE TRIBUNE, the judge explains, might have contested the point that the fund is a charitable one, but expressed themselves as willing, for the purpose of this inquiry, to admit that it is thus assuming the burden of proof in showing that the bargain was a good one for the board of education to have made. This the judge finds they abundantly did, and largely by the complainants' own witnesses. These witnesses, among whom are named Howard G. Grey, Edward F. Gorton, James P. Whedon, Harry V. Wood, Edwin F. Getchell, all called by the complainants, testified "that a revaluation clause is not for the best interest of either party; that such a provision is very burdensome, tends to increase litigation, and works to the disadvantage of both parties"; that it has a depressing effect on the value of the property "; " that it is not desirable in a long term lease, and retards adequate improvements."

It was shown by competent testimony that none of the improvements made by The Tribune company, the First National bank, and other lessees would have been made but for the clauses in the leases the complainants found fault with, and one of the objections made—that the lease was invalid because it did not specify the kind of improvement to be made—Judge Walker dismisses as quibbling.

More than Fulfills Promise.

He points out that all that Mr. Robert W. Patterson, speaking for The Tribune company, promised the board of education verbally was a $300,000 building. As a matter of fact The Tribune company had erected a building costing $1,800,000.

"Complaint that one has obtained the substance but without the form makes no appeal to a court of equity," says Judge Walker.

"That the valuation of the land was too low the decision rules is not true, the judge holding that all the testimony shows that the appraisement of March 24, 1896, made by John McLaren, Gwynn Garnett, and Eugene Cary, on which the rental value as fixed was a fair one; that in fact The Tribune company agreed to pay and is paying more than the amount called for by this appraisement, and, adds the court:

"If values had increased after that time and before the making of the agreements of 1897 and 1899 the increase, of course, should have been taken into account. That values did not increase during the period of these years is established by the testimony of Edward A. Bacheldor, Aaron M. McKay, John C. Fetzer, Owen F. Aldis, and others, Mr. Aldis testifying he had more vacancies in neighboring buildings in that period than in any other."

Improvements Boost Values.

"It was after The Tribune company and other lessees had improved that property that the values increased and on this point the judge holds:

"The Tribune agreements, like the others, having been made upon correctly ascertained bases of value for long term leases without revaluation, at the instance of the board of education itself, and the valuations admittedly being fair when made, it is an unreasonable to seek to invalidate them now upon the score of mere increases in value as it would be to ask that all other leases as well as all past sales of property in school section 16, or elsewhere for that matter, be set aside for the same reason."

"The case will be immediately appealed to the Supreme court," said Attorney Goodwin following the opinion of Judge Walker. "We hope to get it before the Supreme court by the October term and a decision will probably be given by next December."

Walker's Decision in Full.

Judge Walker's decision in full follows:

"The bill in this case is filed in the names of the city of Chicago, in trust for the use of schools, and the board of education against The Tribune company, and seeks to have set aside and canceled certain leases made May 8, 1890, by the board of education for thirty years, and providing for revaluation every five years of lots 12 13, 14, 15, 16, and 17 in block 142 in school section 16 to Chicago, now occupied by The Tribune company building at the southeast corner of Madison and Dearborn streets, Chicago; also to have set aside and canceled certain supplemental leases made June 15, 1888, extending the terms of said first named leases to the year 1985 and providing for revaluations every ten years, and also to have set aside and canceled certain further modifying agreements made in 1895, 1897, and 1899, wherein and whereby the ten year revaluation clauses were waived and said leases and supplemental leases, after revaluation of the property at figures found by the board to be 'fair market values for long term leases,' were continued to the ends of their respective terms without any further revaluations at all.

Cites Main Points.

"The main points upon which the relief sought is asked are:

First—That the board of education had no power to make the leases of May 8, 1890, or any lease of school lands for a longer term than five years without providing therein for a revaluation every five years and hence no power whatever to make any of the leases, supplemental leases, or other agreements above referred to.

Second—That the said leases and agreements were procured through fraud and undue influence; that Mr. A. S. Trude, who was a member of the board of education in 1895 and 1897, was at the same time an attorney for The Tribune company, and that therefore his participation in the actions of the board authorizing said agreements of 1895 and 1897 vitiated them and rendered them fraudulent and void.

Third—That the school lands are held as a charitable trust, and that the modifications of 1895, 1897, and 1899 are improvident and unfair to the charity.

Master Upholds "The Tribune."

"After issues joined, the cause was referred to a master in chancery and now comes on to be heard upon complainants' exceptions to the master's report. None of the parties has taken exception challenging the substantial correctness of thirty-two of the first thirty-three findings of the report. Summarized, they show the following history of the main facts in the case:

"Title to lots 12, 13, 14, 15, 16, and 17 in block 142 of school section addition to Chicago, being the premises involved in this suit (and title to other 'school' land) is vested—through the act of the congress of the United States of April 18, 1818, the ordinance of the constitutional convention of the state of use of schools. In and by said act of the general assembly of the state of Illinois, approved March 1, 1839, and subsequent legislation—in the city of Chicago in trust for the use of schools. In and by sai dact of the general assembly of the state of Illinois, approved March 1, 1839, it was provided, among other things, that the common council of the city of Chicago should at all times have power to sell or lease said lands on such terms and at such times as the common council should deem most advantageous.

Leases of 1850 Described.

"In 1850 leases were made of lot 12 and lots 13 and 14, and of numerous other parcels of school land, by authority of the city council. The terms of said leases were uniform; they all extended to May 8, 1880, and the form thereof was adopted by the common council April 1, 1850, and was used for all leases of school lands made by the common council. This form of lease provided that before May 8, 1855, and every five years thereafter, there should be an appraisement of the land leased by three appraisers to be appointed on each occasion by the common council; that the rental for the ensuing five years should be fixed at an annual rental equivalent to 6 per cent of the appraised value of the land. In 1867 the said leases of lot 12 and of lots 13 and 14 were assigned to The Tribune company, a corporation, the defendant in this suit.

"'The general assembly of the state of Illinois enacted a general school law, which went into effect July 1, 1872, and which superseded and expressly repealed all school laws then existing relating to the city of Chicago. A general revision of this act went into effect May 21, 1889. This law, as revised, contains substantially all the provisions of the act of 1872 and with its amendments constitutes the present general school law of the state of Illinois.

Authority of School Board.

"'Section 22 of article VI. thereof provides that the board of education shall have power (clause 11):

"To lease school property and to loan moneys belonging to the school fund."

"'Section 25 of this article provides:

"No sale of real estate or interest therein used for school purposes, or held in trust for schools, shall be made, except by the city council upon written request of such board of education."

"'Section 28 of this article provides:

"No power given to the board of education shall be exercised by the city council of such city."

"'By lease dated May 8, 1880, the board of education of the city of Chicago demised and leased to The Tribune company lots 12, 13, and 14 for a term of fifty years, commencing May 8, 1880, and ending May 1, 1930, under certain terms and conditions therein set forth, providing that the lessee should pay as rent for said demised premises for the first five years of said term the sum of $7,776 per annum, quarterly in advance.

Provisions of Lease.

"'Said lease further provided that, for the purpose of fixing the amount of rent to be paid for said premises after May 8, 1885, within three months before the 8th day of May, 1885, the board of education should appoint three appraisers to determine under oath the true cash value of the said demised premises at the time of said appraisal, not taking into consideration the improvements thereon, which said valuation, duly signed and certified by said appraisers, should within the three months aforesaid be returned to and filed in the office of the clerk of the board of education, and that upon such valuation so determined should be calculated 6 per cent thereof, the product of which or the said percentage upon said valuation should be the yearly rent reserved upon said premises for the term of five years, commencing May 8, 1885, and ending May 8, 1890. Said lease further provided that for each term of five years thereafter, until the determination of said lease, like appointments of appraisers and like valuations should be made.

"'Similar instruments, differing only in the date and description of the land and the names of the parties of the second part, and the rentals reserved during the first five years, were also executed in the same manner in 1880 and 1881 by the board of education to numerous other persons, both natural and corporate.

"'Prior to 1888 no lease of school land had been made by the common council or by the board of education for a longer period than five years without a five year revaluation clause; there was no lease of school land in Chicago prior to 1895 for a longer period than five years which did not contain a revaluation clause.

History of Supplemental Lease.

"'June 15, 1888, a supplemental lease was entered into by the board of education and The Tribune company, which recited the execution of said lease of May 8, 1880; that disputes had arisen between the parties to said lease involving the construction and meaning thereof in certain particulars; that The Tribune company as lessee had filed its bill in equity in the Superior court of Cook county against the board of education praying to have the appraisal of 1885 set aside and for other relief, which said suit was still pending, and that the parties had entered into this agreement for the purpose of compromising and adjusting the matters in dispute. Said indenture of June 15, 1888, extended the demised term to May 8, 1985, provided that no new appraisal of said land should be made until the year 1905, that in 1905 an appraisal should be made for the purpose of determining the rent for the period of ten years from May 8, 1905, and like appraisals should be made each ten years thereafter, that each appraisal thereafter to be made should stand and be for a term of ten years instead of five years, and that, except as therein expressly changed or qualified, said lease of May 8, 1880, should stand and be in full force and effect, according to its terms, as originally executed and delivered.

"'Similar instruments were also executed about this time by the board of education to numerous parties, who had, as parties of the second part, executed leases of school lands in 1880 and 1881.

Committee Favors Leases.

"'Thereafter, Nov. 7, 1894, the committee on school fund property of the board of education presented to said board a report which, among other things, stated:

"Your committee . . . has considered the matter of the revaluation of school fund property, which . . . is required to be made during the three months prior to May 8, 1895. . . .

"Your committee further reports that, in its opinion, the method of determining the rental specified in said leases—viz.: by a revaluation of the property every ten years—is not for the best interests of this board, and that a higher rental can be obtained if leases are executed by this board upon said property for a long term of years and at a fixed rental. An arrangement of this kind will enable the lessees to make more substantial and permanent improvements.

"Your committee, therefore, recommends that leases of school fund property for a long term of years and at a fixed rental be executed by this board in all cases where such a modification of the terms of the respective leases is requested by the lessees therein named, and that in such cases the present method of determining the rental by revaluation every ten years be abolished, provided a satisfactory agreement can be made between this board and said lessees as to the amount of rental to be paid by said lessees respectively."

"'Said report was signed by Messrs. Keane, Cusack, Errant, and Blount as members of the committee.

Consider the Revaluation.

"'Feb. 13, 1895, said committee presented a report stating:

"It having come to the knowledge of your committee that there was a feeling among some of the lessees that if they were given a long term lease without the revaluation clause they would be in a better position to make valuable improvements on the leased property, your committee considered that question. Such an arrangement, of course, would have to be by voluntary agreement between the two parties canceling the existing lease.

"The time has now arrived when it is proper for this board to see that the machinery of appraisement provided for by the lease is set in motion. . . .

"Your committee believes, however, that it may yet be possible to arrive at some arrangement with the lessees for a long term lease without revaluation, and with this idea in mind it has been to some considerable trouble to ascertain upon what basis such long term leases should be made. It has made an effort to find out what the fair market value of said school fund property is, and believes that upon the basis of such a fair market value any long term lease should be made. In order that the board may know the ideas of the committee in regard to this matter, a list of school fund property subject to revaluation this year, and which might come in under an arrangement for long term leases, is herewith submitted, together with the fair market value which your committee believes it represents.

"'Said report was signed by Messrs. Keane, Lindblom, Cameron, Brenan, Blount, and Errant, as members of the committee, and was unanimously adopted by the board. A resolution introduced by Mr. Lindblom was then also adopted by said board, as follows:

"Resolved, That the lessees of the school property be invited to submit to the committee on school fund property proposals for a fixed rent, on condition that the board of education waive the revaluation clause.

Appraisers Are Appointed.

"'Thereafter, March 24, 1895, John McLaren, Gwynn Garnett, and Eugene Cary were appointed appraisers, in accordance with the provisions of said lease of May 8, 1880, and said supplemental lease of June 15, 1888, and other similar leases and supplemental leases, to fix the true cash values of said lots 12, 13, and 14, and said lots 15, 16, and 17, and other school fund property. These appraisers met a number of times, made investigations, heard the opinions of expert witnesses and other evidence, and also arguments offered on behalf of The Tribune company and other lessees. May 8, 1895, these appraisers made their report of appraisal, as provided in said leases and supplemental leases, in which they fixed the true cash value of said lots and that of other school fund property. In said report the true cash value of lots 12, 13, and 14 was fixed at the sum of $500,000, and the rental thereof for the period of ten years from May 8, 1895, at the sum of $30,000 per year, and the true cash value of lots 15, 16, and 17 at $84,000 each, and the rental thereof for the period of ten years from May 8, 1895, at the sum of $5,040 per year each. The fairness of these valuations at the time when made is not questioned.

"Thereafter, May 17, 1895, a meeting of the committee on school fund property was held, at which Messrs. Keane (chairman), Brenan, Cusack, Trude, Lindblom, Blount, and Errant, members of the committee; and Messrs. Halle, Bluthardt, Kirk, Dresmal, Rosenthal, Thornton, and Mrs. Sherman—members of the board but not members of the committee—were present. Mr. Robert W. Patterson, the secretary of The Tribune company, and representatives of other lessees, were present by invitation of the committee. Mr. Patterson addressed the meeting and asked that the valuation of the appraisers on lots 12, 13, and 14 should be fixed, for the remainder of the term of the lease, so that The Tribune company could adequately improve the premises. On motion of Mr. Blount, Mr. Patterson's proposition was taken under consideration to be disposed of at some future meeting.

Committee Considers Lease.

"'Thereafter, May 22, 1895, a meeting of the committee on school fund property was held, at which were present Messrs. Keane (chairman), Brenan, Cusack, Trude, Lindblom, and Blount, and various lessees. There was then presented the written proposition of The Tribune company to lease lots 12, 13, and 14 for a term of years, beginning May 8, 1895, and expiring May 8, 1985—that being the life of its present lease—and to pay the fixed rental of $30,000 per year, the revaluation clause to be waived and all other terms and conditions of said lease to remain in force. The committee thereupon ordered that the lessess vacate the room. Mr. Blount moved that the committee recommend to the board the acceptance of the proposition of The Tribune company for a long term lease without the revaluation clause, provided the lessee agreed to make suitable improvements within a specified time; such improvements to be satisfactory to the board. There was an extended discussion, in which Mr. Trude and others advocated the making of long term leases without revaluation clause. Messrs. Lindblom and Cusack offered an amendment to the effect that the rental should be increased 5 per cent per annum after the first ten years of the lease and The Tribune company accepted the proposition as modified.

"'Thereafter, May 22, 1895, a majority report was submitted to the said board by the majority of said committee, which, among other things, stated:

Majority Report Submitted.

"'We further believe that by the modification of the existing leases and the abolition of the revaluation clause in the lease the tenants will be enabled to erect structures which will largely increase the revenue to the city, aside from and independent of the ground rent, as well as to greatly improve and beautify that part of the city in which the property is located.

"'We respectfully recommend a modification of the following leases so as to have them conform to the basis of the said agreement arrived at:

"'That of The Tribune company, occupying premises known as lots 12, 13, and 14, block 142, is to pay the sum of $30,000 per annum until May 8, 1905, and $31,500 per annum for the balance of the term, which is 5 per cent on the rental over the appraisal of 1895, as evidenced by the existing lease ending May 8, 1985, provided the board of education waives the ten year revaluation clause of said lease.

"'We further recommend that the attorney of the board . . . be directed to draw the necessary legal documents to carry into effect the foregoing; that the president and secretary be instructed to execute the same. . . .'

"This majority report was signed by Messrs. Keane, Trude, Cusack, Brenan, Blount, and Lindblom.

Minority Takes Exception.

"At the same time a minority report was submitted by Mr. Errant, in which, among other things, he stated that no figure yet offered by The Tribune company had reached the point that would justify the board in giving The Tribune company a long term lease; that there was nothing in the proposed lease requiring a new improvement within a certain time; nothing as to the character or value of the improvement; and nothing providing that, in case of default in the payment of rent, or other default, or in case of the termination of the lease, the improvement should become the property of the lessor, and that he recommended the rejection of the proposition made by The Tribune company to pay a rental of $30,000 per year for ten years, and $31,500 per year for seventy-nine years thereafter.

"Mr. Trude moved a supension of the rules in order to take action on the reports of the evening, but the board adjourned to May 29, 1895, and the majority and minority reports of the committee were made a special order of business for consideration at that time.

Vote on the Report.

"At the meeting of the board held May 29, 1895, the said majority report was concurred in by the following vote:

AYES.

Brenan,	Thornton,
Duggan,	Mrs. Sherman,
Cusack,	Blount,
Halle,	Dresmal,
Bluthardt,	Kohts,
Mallette,	Jirka,
Trude,	Kirk,
Keane,	President.—17.
Lindblom,	

NAYS.

Beebe,	Errant.—2.

"'During this roll call Mr. Trude asked to be excused from voting, but the board declined to excuse him and he recorded his vote in the affirmative.

"'Vote, yeas 17, nays 2.

"'On the evening of May 29, 1895, at the meeting of the board notices were served upon the officers of the board and The Tribune company that at 9:30 o'clock in the morning of the following day, May 30, 1895, an application would be made by counsel for Frank A. Stauber and James Rosenthal, who filed their bill of complaint as citizens and taxpayers in the Circuit court of Cook county, May 29 or 30, 1895, before Judge Tuley, for a temporary injunction enjoining the execution of any papers whereby the lease and supplemental lease from the board of education to The Tribune company of said lots 12, 13, and 14 would be modified, in accordance with said recommendations of the majority of the committee on school fund property. It charged that the revaluation was a property right of great value and was about to be waived by the the board for an utterly inadequate consideration, and that the proposed modification of said lease and supplemental lease amounted to a sale of an interest in said premises of such a kind as could not legally be made without action by the city council.

Agreement Is Executed.

"'At 9 o'clock in the morning of May 30, 1895, the agreement modifying, in the manner set forth above, said lease and said supplemental lease was executed, acknowledged, and delivered by the officers of the board to The Tribune company. Later on that morning Judge Tuley indorsed on the said bill an order directing the issuance of a temporary injunction as prayed. The record does not show whether or not a temporary injunction was in fact ever issued.

"'The said bill of complaint was subsequently answered by the board of education and its officers and The Tribune company, and notice given by the solicitors for the defendants to have the case set for hearing. It was set for hearing for Dec. 3, 1895, and on that date an order was entered by said Circuit court dismissing the case at the complainants' costs for want of equity, without prejudice.

"'At the time of the execution of said modifying agreement of May 30, 1895, The Tribune company was and had been continuously since 1887 in possession of lots 12, 13, and 14. Lots 15, 16, and 17 were held by other lessees. The Tribune company was not in possession thereof and did not acquire any interest or right of possession in lots 15 and 16 until the year 1897, and in lot 17 until the year 1899.

New Building Necessary.

"'The Tribune company erected a building upon lots 12, 13, and 14 in 1873, that cost about $300,000, but was in 1895 no longer considered to belong to the fireproof class. It was only five stories high and had a single inadequate elevator. In 1895 there were no modern, first class fireproof buildings on said block 142.

"'Among other lots of school land under leases and supplemental leases to various tenants similar to those of May 8, 1880, and June 15, 1888, to The Tribune company, in regard to which the board of education fixed the rentals for the remainder of the term and waived the revaluation provisions, were:

"'Lot 6 in block 58, known as numbers 81 to 87 Madison street, under lease to Hannah & Hogg.

"'This lease was modified at the same time as that of The Tribune company after a similar appraisal.

"'Lot 6 in block 55, known as numbers 175 to 181 Madison street, under lease to the Chicago Daily News company.

"'Lot 1 in block 1, known as numbers 150 to 164 West Madison street, under lease to John M. Smyth.

"'These two leases were modified in March, 1895, before any appraisal that year.

"'Lot 22 and the north sixteen feet of lot 23, block 142, known as numbers 156 to 161 Dearborn street, under lease to Caroline F. Wilson, whose subtenant was the publisher and owner of the Chicago Evening Journal.

"'This lease was modified in June, 1895, after appraisal.

Connections of Trude.

"'Mr. Trude's connections with the board and with The Tribune were as follows: He was appointed a member of the board of education in July, 1892. He served as president of the board from Aug. 2, 1893, until April 24, 1895, when he resigned the office and was succeeded by Daniel R. Cameron, who thereupon appointed him on all committees upon which Mr. Cameron had been serving, among others the school fund property committee. He continued to be a member of the board until he resigned in the year 1898. He represented The Tribune company in the nine libel and kindred suits filed in the courts of Cook county between and during 1890 and 1895, mentioned in the bill of complaint, and his employment by The Tribune company, as attorney in libel suits, and suits of a similar nature, has been continuous since the later '70s, except when he has been out of the city in recent years. He has not been employed in any other way by The Tribune company.

"'The modifying agreement of May 30, 1895, made between the board of education and The Tribune company, after reciting the execution of the lease of May 8, 1880, and the supplemental lease of June 15, 1888, relating to said demised premises, provided among other things, that: The Tribune company should pay as rent for lots 12, 13, and 14 the yearly rental of $30,000 for each of the ten years commencing May 8, 1895, and ending May 8, 1905, and the yearly rental of $31,000 for each of the remaining eighty years of the demised term commencing May 8, 1905, and ending May 8, 1985; the board of education waived the ten year revaluation clause in the supplemental lease of June 15, 1888, and agreed to accept and receive the payments above mentioned to be made by The Tribune company as and for the rent of said demised premises during the continuance of the lease thereof; except as therein expressly changed or qualified, said lease of May 8, 1880, and said supplemental lease of June 15, 1888, should stand and be in full force and effect according to their terms as originally executed and delivered.

Other Lots Taken Up.

"'As to lots 15, 17, and 16. By leases dated May 8, 1880, the board of education demised and leased to one Thomas Mackin lots 15 and 17 at an annual rental for the first five years of $2,592 and to one Samuel Gregston lot 16, at an annual rental for the first five years of $1,296, for terms of fifty years, commencing May 8, 1880, and ending May 8, 1930. There were provisions therein for an appraisal every five years, in which, and all other respects, said leases were substantially similar to said lease of May 8, 1880, to The Tribune company of lots 12, 13, and 14.

"'Further supplemental leases, dated June 15, 1888, were made between the board of education and Thomas Mackin and Samuel Gregston, modifying the terms of said leases of May 8, 1880, of lots 15 and 17 and lot 16 in the same manner as the said supplemental lease of June 15, 1888, to The Tribune company modified The Tribune company's lease of lots 12, 13, and 14.

"'After the execution of said agreement of May 30, 1895, relating to lots 12, 13, and 14, between the board of education and The Tribune company, and prior to Nov. 15, 1897, the leasehold estates in said lots 15 and 16 created and existing under said lease and supplemental leases of May 8, 1880, and June 15, 1888, from the board of education to Thomas Mackin and Samuel Gregston, were acquired by and through various instruments in writing by The Tribune company.

Agreement of 1897.

"'Agreement of 1897 as to lots 15 and 16. Nov. 15, 1897, a meeting of the committee on school fund property was held, at which the written proposal of The Tribune company to pay for lots 15 and 16 the sum of $10,080 per annum until May 8, 1905, and $10,584 per annum for the balance of the term, provided the board waived the ten year revaluation clause—The Tribune company offering in consideration of the waiving of said revaluation clause to put upon said lots 12, 13, 14, 15, and 16, within five years from Dec. 1, 1897, improvements of the value of not less than $250,000—was presented and was amended on motion of Mr. Harris, so as to provide that improvements of the value of not less than $300,000 be put upon the property. Mr. Patterson, who was present, accepted for The Tribune company the amendment, and the proposition as amended, was unanimously adopted.

"'At the meeting of the board held Nov. 17, 1897, the report of said committee was presented, recommending that the leases under which The Tribune company occupied lots 15 and 16 be modified so as to conform to said proposition, and that such modification in the leases of lots 15 and 16 be made in the same manner and to the same effect as in the lease of The Tribune company of lots 12, 13, and 14 dated May 30, 1895.

Big Vote Favors Report.

"'The report was adopted on motion of Mr. Mark, seconded by Mr. Cusack, by the following vote:

AYES.

Cameron,	Mark,
Cusack,	Gross,
Trude,	Mrs. Sherman,
Mrs. Hull,	Keating,
Mrs. Frake,	Gallagher,
Schneider,	Rogers,
Strong,	Harris,
Harper,	President.—16.

NAYS.

Pettibone,	Sherwood,
Adams,	Gresham.—4.

"An agreement was thereupon executed, acknowledged, and delivered Nov. 15, 1897, in accordance with said action of the board.

"'Agreement of 1899 as to lot 17: After the execution of said agreement of Nov. 15, 1897, the leasehold estate in lot 17 created and existing under said lease and supplemental lease of May 8, 1880, and June 15, 1888, from the board of education to Thomas Mackin, was acquired by The Tribune company. Subsequently, Dec. 14, 1899, the board of education, by the following vote:

AYES.

Cameron,	Christopher,
Mark,	Loesch,
Mrs. Sherman,	Wolff,
Rogers,	Stoltz,
Sherwood,	Klausseniua,
Keating,	Sexton,
Mrs. O'Keefe,	Vice president.—15.
Meier,	

NAYS.

None.

made a further agreement with The Tribune company as to lot 17.

Provisions of Agreement.

"'This agreement provided, among other things, that: The Tribune company should pay as rent for lot 17 the sum of $5,040 for each year, commencing Feb. 8, 1900, and ending May 8, 1905, and the sum of $5,292 for each of the next ten years, commencing May 8, 1905, and ending May 8 1915, and the sum of $5,556.60 for each of the remaining seventy years of the demised term; The Tribune company should, within five years from the 1st day of December, 1897, erect upon lots 12, 13, 14, 15, 16, and 17 a new building to cost not less than $400,000; the board of education waived the ten year revaluation clause in the supplemental lease dated June 15, 1888, relating to lot 17, and agreed to accept and receive the payments above mentioned as the rent for lot 17 for the balance of the term of the leases of said lot 17; the said covenant to erect a building to cost not less than $400,000 was in lieu of the previous covenant by The Tribune company contained in said indenture of Nov. 18, 1897, whereby The Tribune company had agreed to place upon lots 12 to 16, inclusive, improvements of the value of not less than $300,000; the fulfillment of the said covenant to erect a new building to cost not less than $400,000 should be in full satisfaction of all agreements therefore made by The Tribune company to improve said real estate or any part thereof, and, except as thereinbefore expressly changed or qualified, all of the said leases, supplemental leases, and supplemental agreements should stand and be in full force and effect according to their terms as originally executed and delivered.

Erects Modern Building.

"'In the year 1901, The Tribune company erected a modern, fireproof, twelve story stone and brick building upon lots 12, 13, 14, 15, 16, and 17, and in the year 1902 constructed a five story brick addition thereto by additional stories. Permits for this improvement were issued May 7, 1901, and Feb. 17, 1902, by the building commission of the city of Chicago pursuant to ordinances passed by the city council. The first of these ordinances specially authorized The Tribune company to erect a twelve story building. The second of these ordinances was general. The building, when completed, cost approximately $1,700,000, and is kept fully insured by The Tribune company. The Tribune company has paid all installments of rent as the same have fallen due and has paid all taxes and assessments levied upon said lots and the improvements thereon.

"In the cases of other tenants in said block 142 and vicinity the revaluation clauses in their leases have been waived by the board of education under agreements similar to those hereinbefore mentioned, and the following other modern high class buildings have been erected by them, to wit: The Chicago Savings Bank, the Merchants' building, the Majestic theater, and the First National Bank.'

Record Sustains Finding.

"The master's report further finds that during the time that the question of the waiver of the revaluation clause in The Tribune company's lease, lots 12, 13, and 14, was under consideration by said committee and said board, Mr. Patterson called on the individual members of the board, discussed the matter with them, and stated to them verbally that if this clause was waived and an agreement reached as to fixed rental, The Tribune company would adequately improve the property. The record sustains the finding; but several exceptions have been taken to it, some of them challenging its correctness and others complaining of its omission to find certain facts which the court holds to be immaterial. Hence such exceptions must be overruled. Other exceptions to it, however, will be considered hereinafter.

"The correctness of the other foregoing findings referred to is not questioned. Nevertheless numerous exceptions have been taken to them because the master failed to include therein many other matters, most of them immaterial and nearly all of them merely evidential and argumentative.

"'It is not the province of a master's report to set forth the evidence, arguments, or reasons upon which the conclusions are arrived at.'—Hutchinson's Chancery Practice, 566 et seq.

"The findings, admittedly being correct, must be approved.

Conclusions of the Master.

"Of the remaining findings and conclusions of the report two were made at complainants' request, and exceptions thereto have been taken by defendant—viz.: That the land in question is held as a charitable trust, and that the modifying agreements of 1895, 1897, and 1899 are not unconstitutional. Complainants on their part have filed exceptions to all of the other findings and conclusions, which are in substance and effect as follows:

"That the leases are not a sale of the property; that the board of education had power to make said leases, supplemental leases, and modifying agreements, and that they are valid; that The Tribune company did not enter into a combination or conspiracy with the Chicago Daily News company, John M. Smyth, Hannah & Hogg, Chicago Daily Journal company, et al., or any of them, to induce the board of education to eliminate the revaluation and reappraisement clauses; that there was no fraud or undue influence on the part of The Tribune company, or any of its officers or agents, connected with the making of said modifying agreements of 1895, 1897, and 1899. That while Mr. Trude's own vote was invalid, his actions did not invalidate the actions of the board; that the present Tribune building was erected in reliance upon said agreements of 1895, 1897, and 1899; that the value of the land did not increase after the appraisal in 1895 until after 1897; that the equities are with the defendant.'

Court Quotes Judge Windes.

"The questions raised by said exceptions are considered and determined by the court in the following opinion:

"First. As to whether the board of education had the power to make any lease for a longer period than five years without providing for a revaluation every five years, and whether it had the power to make the particular leases and agreements in question which in effect are long term leases without revaluation. This distinct and important branch of this case has already been passed upon by this court. Judge Windes gave it thorough consideration in sustaining a demurrer to a part of the bill, and the court cannot do otherwise than quote and reaffirm his well considered opinion in full.

"The proposition is whether the board of education under the various statutes referred to in the bill had the power to lease school lands as it has attempted to do by the various acts and instruments set out in the bill as amended.

"Prior to the statute of April 1, 1872, under the laws of this state all school lands in Chicago were under the sole control of the common council. It was empowered to sell or lease the same—that is, the school lands—and all conveyances of school lands were to be signed by the mayor and city clerk, until the general assembly by act of Feb. 13, 1863, required all conveyances of school lands to be signed by the mayor and controller and to be countersigned by the clerk instead of by the mayor and clerk alone.

"There was no board of education in Chicago until the passage of the act of April 1, 1872, which went into force July 1, 1872, and which provided for boards of education in cities of a population exceeding 100,000 inhabitants.

"I would state in this connection, too, that that act was a general revision of the school laws of the state.

Act Applied to Chicago.

"There was no other city in Illinois that had a population of 100,000 at that time; therefore this act applied only to the city of Chicago, in so far as it concerned the board of education. Prior to the passage of this act numerous leases of school lands, including leases of three of the lots in question, were made to divers persons by authority of the common council of the city of Chicago for periods of thirty years, but for no longer time; all of these leases providing for a reappraisement every five years and a rental equivalent to 6 per cent of the appraised value of the lots fixed each period of five years. By this act the board of education was empowered to lease school property, provided this language gave that power; 'they,' referring to boards of education, 'shall have power to lease school property and to loan moneys belonging to the school fund, but all conveyance of real estate shall be made to the city in trust for the use of schools, and no sale of real estate or interest therein used for school purposes, or held in trust for schools, shall be made except by the city council on the written request of such board of education.'

"At the same term of the legislature there was also passed an act approved the 26th of March, 1872, in the third section of which real estate is declared to include leasehold estates when the unexpired term exceeds five years. That act was with reference to the lien and enforcement of judgments and decrees against real estate.

"At the same term of the legislature also there was passed an act in regard to conveyances and it defines real estate as 'lands, tenements, and hereditaments,' and as embracing all chattels real.

"The allegations of the bill are to the effect, and by the arguments of counsel it is claimed, that the legislature having by the two acts last referred to, defined real estate as including leasehold estate when the unexpired term exceeds five years, and as embracing all chattels real, it intended by the school act of April 1, 1872 (the language of which I have read), that no power was granted to the board of education to make any lease of school lands for a term of years that would bring such lease within the definition of real estate under the judgment and conveyance acts to which reference has been made. In other words, the language of the school act, it is argued, gave the board of education no power to make any of the purported leases in question and set out in the bill, nor any of the alleged extensions nor modifications of such leases which are stated in the bill.

Board Held the Power.

"It also is claimed that these leases, being for such long terms in substance amount to a sale of the lots in question instead of leases, and could only be made by the city council upon the written request of the board of education, as indicated by the language to which reference has been made.

"It seems clear to the court that the words 'real estate' in the act of 1872, April 1, that act being passed at the same legislative term as the judgment and conveyance act referred to, were intended to and do include such leases and their extensions as the ones in question, which are for terms of from fifty to ninety-two years. In other words, I think that the judgment and conveyance act, for the purposes of these acts, meant to include such leases as the ones here referred to, whose leases as extended and modified, if the rents were paid in cash in advance at the time made, would for all practical purposes amount to a sale of the lots, because of the long terms as finally modified—the term remaining after the final modification being, I think, eighty-six years.

"By the terms of the leases, however, as modified, the rent is payable in quarterly installments in advance; and in case of default in any payment the lessor may collect in addition to the rent, a penalty of 25 per cent of the rent, and may sell all buildings and improvements erected on the premises to pay not only the rent, but the penalty, both of which are liens on all the improvements; also in case of any such default, the lessor may declare the lease forfeited, and may retake possession of the real estate. The leases are, therefore, by reason of their terms, quite different from a sale of the lots. They bring the lessor a regular income, which is well secured, and if not paid promptly, the leases may be forfeited, leaving the fee in the owner. If the rent reserved is a fair rental all through the term, no better provision could be made by the board of education of the trust estate. This is a matter of judgment on the part of the board. Such a lease is, under the rulings of our Supreme court, personal estate which passes to the administrator.

"This is decided in the 137 Ill., page 55, and cases there cited; and in that case the lease was for a term of eighty-nine years.

Holds Lease Is Exceptional.

"There were some old English cases cited by complainants' counsel that sustain his contention that these leases amount to sales, but the court is of opinion they should not control in the decision of this case, which relates to property, a trust estate, and interests quite different from what was before the court in the cases referred to. There were also many cases and authorities referred to by counsel, which fully establish the proposition that the power conferred upon the board of education by the statute should be strictly construed, for the reason that it involves the rights of the public, the school children of Chicago, and all beneficiaries of the school lands held in trust by the city. These authorities also establish the proposition, I think clearly, that any doubt as to the power conferred as a general proposition should be construed in favor of the public.

"The language of the act of 1872, April 1, is that the board of education shall have power to lease school property. This language places no limitation whatever on the power to lease; and there is no limitation anywhere in the act that was pointed out by counsel, or which the court has been able to find, where there is any limitation placed upon that language. The terms and conditions of the leases, and the time for which they should be made, are not mentioned anywhere in the act.

"The form of lease which was used by the city of Chicago as far back as 1850 specified a term of thirty years. It is true, then, the council has the power to sell and convey the real estate. Many leases made by the city of Chicago prior to April 1, 1872, as appears by the allegations of the bill, were made for terms of thirty years. The fact that the city had been making such leases for these terms, I think it is established by the authorities, would be presumed to be known by the legislature when the act of 1872 referred to was passed, and by the language of which the board of education was given the power to lease. If the power of the board was intended to have been limited to leases of thirty years, with the terms and conditions theretofore provided in school land leases made by the city, it seems to the court that the act should have specified the limitations that should be made upon the power of the board to lease. It appears from the bill that commencing in 1879, seven years after this act was passed, the board of education made leases for the terms of thirty years, with the privilege of twenty years' extension; and commencing in 1880, it also made many leases for terms of fifty years.

Cites the Act of 1899.

"By the act of May 21, 1889, which is entitled 'An act to establish and maintain a system of free schools,' the school laws of this state were revised. The character of leases theretofore made by the board, to which reference has been made, being from eight to ten years in existence at that time, must have been known to the legislature, and if the legislature then meant that long term leases should not be allowed to be made by the board of education, certainly this revised act would have placed limitations in that regard on the power. This was not done, but the powers of the board in this regard are not materially changed.

"Sections 10 and 23 of article VI. of this revised act, in addition to giving the board of education all the powers of school directors, names numerous other specific powers of the board of education, which are entirely independent of the city council, under thirty different paragraphs of these

(Continued on following page.)

THE HUB
Henry Poynton
Men's Shirts at Big Savings

The very choicest patterns yet shown

THE HUB
Henry Eshytton
PRES.
Men's Shirts at Big Savings

The very choicest patterns yet shown in plaits and negligee shirts, regular $2 and $2.50 values, special sale,

$1.35

Soft collar shirts, with soft double cuffs, worn with soft or starched collar, beautiful French flannels, in fancy and plain shades, striped and figured, priced at $3

Striped soisettes and flannel effects, with French cuffs, shirts made to sell for $1.50, today, $1.15

ibbons Clothes Reduced
ecause we ave only a hort selling eason left and here are hundreds of suits to e disposed of.
Black Suits, White Suits, Blue Suits, Brown Suits, all colors.
Suits for $14
Suits for $19
and $30 Suits for ... $24
and $40 Suits for ... $29
Gibbons
CLOTHES SHOP
Jackson Boulevard
DELIVERY FREE
Telephone Wabash 274, tell the man at 4 South Clark street (Erie ticket office) your destination in the East and when you will part. He will deliver tickets and baggage checks wherever you will without extra cost. Tells you all details, about comfortable equipment en route, and charm of scenery—and you save money,
isbie Collars

The Elmer Back 1 Thin
new high-low summer —looks high,—feels shoulder curve helps tight and fit right
FRISBIE, COON & CO.
TROY, N.Y.
AT MOST GOOD SHOPS
2 cents for Two
ushing the Hair
assar, the famous German pro- s the first step toward stopping out of hair and toward hair health to keep the scalp clean by wash- should be done daily in the begin- s the scalp assumes a more nor- on the head can be washed less But don't make the mistake of ary soaps and shampoos. Birt's the new scientific preparation, Refined Soap, Cochin Cocoanut of Eggs, Glycerin and Salicylic formula is so generally recog- per that you are invited to ask an what he thinks about it. It e dirt, dandruff and disease this causes the hair to take on turally. Tubes 25c, jars 50c.

COURT SANCTIONS "TRIBUNE" LEASE

Judge Walker Holds It Was Procured Rightfully and Without Shadow.

HELPS THE SCHOOL FUND.

Jurist Says Board of Education's Transaction Was Far from Being Bad Bargain.

(Continued from preceding page.).

sections: and among these is the power—I quote the language of the statute—' to lease school property.'

"By section 21 of the same act the powers of the board, when acting in concurrence with the city council, are named in three paragraphs, all of which relate to the acquiring of school property, erecting and repairing buildings thereon, and issuing bonds for these purposes; and borrowing money for such school purposes.

"Section 28 of article VI. of this act provides that 'No power given to the board of education shall be exercised by the city council of such city.'

"Section 8 of article XIII. of the same act, which relates to the power of school trustees in townships, and gives these trustees the power to lease school lands, provides as follows:

"'No lease taken under the provisions of this act shall be for a longer period than five years, except where such lands are leased for the purpose of having permanent improvements made thereon, as may be the case in cities and villages, provided that the provisions of this section shall not apply to cities having a population of over 100,000 inhabitants.'

Board Alone Holds the Right.

"In view of this legislation, which the court has referred to, it is of the opinion it was intended that the board of education alone was empowered to lease school lands without any limitation as to the length of the term and without the concurrence of the city council. If, however, it be said that because of the previous legislation and what the general assembly intended to do in order to conserve and protect this trust property for the benefit of the people that there is some doubt of the extent of the power of the board, the court is of opinion that the contemporaneous and practical construction given to the acts of 1872 and 1889 by the board of education and the acquiescence therein, or at least the failure to act of the public and the city of Chicago for ten to twenty-eight years, is sufficient to justify the court in holding that such doubt should be resolved in favor of the powers which the board of education has, from time to time, between 1879 and 1897, exercised, in making not only the leases in question but many others on similar terms and conditions, as shown by the bill.

"As to the question of contemporaneous construction, I think these views are fully sustained by the Supreme court in the 215th of Illinois, at page 288, as well as in the cases there cited; it being a question there of the construction by the county commissioners of a statute relating to assistant state's attorneys in Cook county; and in the 226th of Illinois, page 317, and cases there cited, which was the construction of a provision of the constitution with reference to the salaries of state's attorneys in Cook county. I happen to have decided that case in the lower court.

"The question here being one of statutory construction and not of constitutional construction, the court is of opinion that great weight should be given to the practical construction extending over the long period of time that is shown to have been made by the allegations of the bill here.

Old Acts Repealed.

"Complainants' counsel contend that divers acts of the legislature prior to the act of 1872, which in effect limits the power of the board of education as to the leasing of real estate, are still in force, not having been expressly repealed. But the court is of opinion that the acts of 1872, April 1, and 1889, May 22, both being a general revision of the law relating to schools, by implication repeal all of the acts prior to 1872 referred to. But if that is not a proper conclusion, the court is of the opinion that the thirteenth section of article 16 of the act of 1889, and the repealing clause, section 96 of the act of 1872, expressly repeal all prior legislation; the act of 1889 using these words: 'All other acts and parts of acts inconsistent with this act, and all general school laws of this state are hereby repealed.'

"In the act of 1872 the repealing clause, section 78, is as follows:

"'And all other acts and parts of acts inconsistent with this act and all general school laws of this state are hereby repealed.'

"The Supreme court, in passing upon this act, held that all previous school laws were repealed in the ninety-seventh of Illinois at pages 375-385.

"A further contention is made, as the court understands counsel, as follows: That no board of education—that as the power of the board of education should be strictly construed, although it may be held that there was power under the language of the statute 'to make the original leases,' the statute cannot be said to give the board any power to alter, modify, or extend the term of the original leases. The authorities cited by counsel to maintain this claim are to the effect in substance that such a power must be expressly granted, or such as would result by necessary implication from those granted. If there was power given to the board of education to lease without any limitation, it seems to the court that there could be no question but that the fair and necessary implication from such power would be that the board of education might alter, modify, or extend any lease that it made.

"The court is therefore of the opinion that the board of education not only had the power under the act of 1872 to make the leases in question, but that under that act, and the act of 1889, to modify and extend these leases, as shown by the bill as amended at the respective times at which it appears such modifications and extensions were made."

Case Is Not in Conflict.

"The case of the people vs. Roche, 124 Ill., 9, is relied upon by complainants as controlling this case, and it is urged that it was not given due consideration by Judge Windes. The case is not in anywise in conflict with Judge Windes' opinion.

"The Roche case merely held that the board of education without the concurrence of the city council had no power to sell school lands or to take a conveyance by way of mortgage to itself in direct violation of the terms of the statute. Hence it bears no analogy to the case at bar, which considers the power of the board to make leases, a power hereinbefore shown to be expressly in conformity with the statute.

"It is also urged that the power to make a lease does not include the power to fix the rent. The proposition seems a novel one and opposed to the elementary definitions of a lease. 'A contract for the possession of lands or tenements in consideration of a certain rent to be paid therefor.' (Taylor's Landlord and Tenant, 14.)

"However, in support of the contention, the case of Danville vs. Danville Water Power, 178 Ill., 290, is cited. That case, in effect, simply holds that the beneficiaries of valuable franchises from the state, impressed with public use, hold them subject to reasonable regulation by the state. It has no application to the case of a plain lease with rent reserved for the term.

Holds There Was No Conspiracy.

"Second—(1) As to whether there was a conspiracy between the defendant, The Tribune company, the Chicago Daily News company, John M. Smyth, Hannah & Hogg, and the Chicago Daily Journal company, by fraud and undue influence, to obtain modifications of their leases by striking out the revaluation and reappraisement clauses. At the hearing complainants' counsel made no argument upon his contention on this point, expressly stating, however, that he did not wish it to be deemed abandoned on that account. Inasmuch as there is no evidence before the court sustaining the charge, it must be dismissed.

(2) As to whether the participation of Mr. Trude in the actions of the board authorizing the agreements of 1896 and 1897 vitiated them and rendered them fraudulent and void. This inquiry comprises two questions: One a question of fact, and the other a question of law.

"The question of fact is whether Mr. Trude, being an attorney for THE TRIBUNE in certain libel suits, and at the same time a member of the board of education, dominated said board, as is claimed, or actually brought any undue influence to bear upon it to procure said agreement. The different votes of the board from time to time as herein before set forth in detail, upon all of the propositions before it, show that the board was nearly unanimous upon every one of them.

Facts Fail to Show It.

"The evidence not only fails to show any overt act upon Mr. Trude's part to sustain this charge, but to the contrary shows that such well known citizens as Messrs. D. R. Cameron, Joseph Downey, Otto C. Schneider, Louis Kohts, Howard H. Gross, Graham H. Harris, Fred M. Blount, and others, all members of the board, were called as witnesses, and testified not only that Mr. Trude neither said nor did anything to influence them in the matter but, in fact, that he never even spoke to them upon the subject. They deny Mr. Trude's alleged domination of the board.

"Upon the evidence, therefore, the court must hold that the charges of domination and undue influence are not only unproved but disproved.

"But it is further contended that

"'It is immaterial whether Mr. Trude's influence dominated and controlled the board or not, his participation in making the agreements and his mere vote are sufficient for the law to vitiate them.'

"This brings us to the question of law. The question of law, then, as it is presented to this court, assuming that Mr. Trude's employment by THE TRIBUNE disqualified him to act as a member of the board, is whether his mere vote invalidated the action of the entire board.

Conflict of Authority.

"Putting the proposition broadly and stating it as a general one it is whether a contract made by a corporation by its board of directors or trustees is void or voidable from the mere circumstance that a minority of such board of directors or trustees is adversely interested therein.

"There is a conflict of authority upon this question. Counsel for complainants cite two cases from New Jersey which clearly seem to sustain their contention that such a contract is void.

Drake vs. City, 54 Atl., 248.
Traction company vs. Board, 29 Atl., 162.

"They also cite a Michigan case, which holds that the fact that only four trustees out of twenty-four were adversely interested is sufficient to vitiate a contract made by them.

People vs. Township of Overyssel, 27 Mich., 222.

"Counsel also strongly urge that the correctness of their contention is fully established by the English case of

Aberdeen railway company vs. Blaikie, 1 Mac-Queen's Appeal Cases.

Case Is Not a Parallel.

"In this case the railroad company represented by Blaikie, who was managing director of the company, made a contract with the firm of Blaikie Bros., of which said Blaikie was managing partner. The contract, however, was not submitted to a vote of the railroad directors. Hence there was no directorate action, and the case is not in point on the proposition before us.

"Also cited by complainants are:

Stebbins vs. Brown, 65 Barb., 672.
Fortunato vs. City, 31 App., Div. 271.
Milhau vs. Sharp, 15 Barb., 193.

"None of them relates to a case where there was a disinterested majority without counting the votes of an interested minority.

"No Illinois case directly in point has been cited by either side. Complainants cite, as bearing upon the subject:

White vs. Hafake, 27 Ill., 349.
Heffron vs. Flower, 35 Ill. App., 206.
Charter Car Engine company vs. Charter, 47 Ill. App., 35.

Neither Bears on Principle.

"Neither was a case where there was a disinterested majority and an interested minority. In the Charter case expressions found in the opinion of the court appear to sustain complainants' proposition, but the facts of the case show that the interested director also controlled the majority of all the directors. Hence those expressions cannot be held to apply to this case.

"Nunnemacher vs. City, 32 S. W. 1000, a Kentucky case, also contains language in point, but in deciding a question radically and essentially different.

"We have, therefore, as directly sustaining the affirmative of the proposition the two New Jersey cases cited and the Michigan case. The Michigan case, however, was decided by a divided court with a bare majority of one. The decisions in both states are based upon the theory that the duties of the directors and trustees were judicial.

Other States Oppose It.

"Upon the other hand, the greater weight of authority throughout the country is heavily against the doctrine of the states of New Jersey and Michigan. In the Michigan case, supra, the dissenting judge said at page 230:

"'——in all cases of corporations . . . it is a familiar principle that they may contract as freely with one individual as with another, and that there is no legal identity between the corporate body and its individual members or officers in their private capacity. The only exception seems to be the one already referred to, where the corporation cannot act at all without the action of some particular person, who is thereby disqualified from dealing with himself; . . . where a contract may be made on behalf of the corporation, without the assistance of a particular member or officer, a contract with him is as valid as if he were a stranger.'

"There appears to be no decision directly covering the point in a state court in Illinois. A federal decision, however, presumably interpreting the law of this state and squarely in point, is found in Jessup vs. I. C. R. R. There was no fraud in the case and the contract was fair and unassailable unless it was voidable because some of the directors constituting a minority in one of the companies were also directors in the other company. The court, in an opinion by Mr. Justice Harlan, holds that:

"'A contract in the name of a corporation by its board of directors is not void, if otherwise unassailable, simply because some of the directors, constituting a minority, use their positions with the effect or even for the purpose of advancing their personal interests to the injury of the company they assume to represent.

Jessup vs. I. C. R. R., 43 Fed. 483.

Holds It Should Stand.

"In Maine, in a case where a committee of three was authorized to build a school house and they contracted with one of their own number to do the work, it was held that a majority of the committee being disinterested and the contract being fair, it should stand. Junkin vs. Union School Dist. 39 Me. 220.

"It is likewise so held in a similar case in Vermont. Geer vs. School Dist. 6 Vt. 76.

"In a Maryland case the court said:

"'And upon the question of a fraudulent intent or design charged, though it be true that these two directors represented both corporations, in the one being two of a board of eight directors and in the other two of a board of six directors, this fact alone, while it should subject their conduct to rigid scrutiny by the court, does not afford ground on presumption against the legality and fairness of the dealings and transactions between the two companies. The two companies were certainly competent to contract, the one with the other.—Booth et al. vs. Robinson, 55 Md., 419.

"In a Georgia case it seems that the mayor of the city was president of a railroad to which the city voted to subscribe stock and to issue bonds in payment of the subscription. Two creditors of the railroad also were members of the council, and participated in some of the proceedings leading up to the issuance of the bonds. In seems that the following instruction was upheld by the court:

"'If, therefore, the city had authority to issue the bonds, then the fact that some of the city officials were officers of the railroad does not of itself invalidate the bonds in the hands of anybody.—Mayor vs. Grimm, 57 Ga., 376.

Contract Stands the Test.

"In California there is a case where there was a vote of the board of directors upon a matter in which one of the directors had a personal interest, and the matter was voted on by him at two meetings of the board of directors, one where there were four present and the other where there were five. His vote was not necessary to constitute a majority or a quorum in either case, and it was held, therefore, that the contract, otherwise good, was not bad because of his interest. This case is consistent with Curtain vs. Salmon River company, 130 Cal., 345, a leading case on the proposition that where an interested director is necessary to constitute a quorum the contract will be voidable at the option of the company, whether fair or not. These two cases seem to illustrate the proper distinctions to be made in the cases.

"Porter vs. Lassen Land company, 59 Pac., 563.

"A Missouri case supported the corporate action of a board of directors of thirteen, where there were eleven present and four of the eleven were interested in the action of the board by being creditors of the corporation, and the action relating to granting them a preference. There was a quorum present without counting the four interested directors, and their vote also was not necessary to give the resolution a majority.

"Foster vs. Mullanphy company, 4 S. W., 200.

Other Federal Cases Cited.

"In addition to the Jessup case, the following federal cases may be cited:

"Dill vs. W. U. T. Co., 16 Fed., 14.

"Flagg vs. Manhattan Railway company, 10 Fed., 483.

"In the Dill case at page 16 the court says:

"'Other authorities directly or impliedly decide that the contract may be upheld if, notwithstanding the presence of interested directors, there was a quorum of disinterested directors who participated in making the contract,' citing among other cases Flagg vs. Manhattan railway company, supra. In the Flagg case the court upholds an arrangement between two railroad companies where there were common directors in both companies. There were four out of ten present at the meeting of the Metropolitan company who were also directors in the Manhattan company, and at the Manhattan company's meeting there were three out of nine who voted who were directors in the Metropolitan company. In both cases there was a disinterested majority in favor of the arrangement. The court upheld the arrangement, the contract being otherwise free from fraud and unfairness.

Federal Principle an Example.

"The United States Rolling Stock company case, cited by Justice Harlan in the Jessup case, was a case where there was a contract by the railroad company for rolling stock. The contract was approved by eight directors of the railroad company, the whole number of directors being thirteen, but only eight being present at the directors' meeting, two of the number acting being also directors in the rolling stock company. It was contended that the contract was not binding because of the interest which some of the directors had in the rolling stock company. The court said:

"There is no just reason, where a quorum of directors, sustaining no relation of trust to the other corporation, are present, participating in the action of the board, why such action should not be binding upon the company in the absence of such fraud as would lead a court of equity to undo or set aside the transaction. If the mere fact that a minority of one board are members of the other gives the company an option to avoid the contract without respect to its fairness, the same result would follow where such minority consisted of but one person and notwithstanding the board might consist of twenty or more. In our judgment, where a majority of the board are not adversely interested and have no adverse employment the right to avoid the contract of transaction does not exist without proof of fraud or unfairness.

"U. S. Rolling Stock Co. vs. R. R., 34 Ohio St. 450.

"The sense of the more approved authorities is that mere adverse interest on the part of one of a minority of a board of directors should not of itself and in the absence of fraud, invalidate the action of a wholly disinterested majority. The rule is in perfect harmony with common business honesty and common business sense. A contrary rule would interfere unnecessarily and unwarrantably with legitimate transactions and tend only to the embarrassment and obstruction of business in its natural growth and increasingly complicated development. The court holds, therefore, upon this question of law, that Mr. Trude's vote did not invalidate the action of the board.

Takes Up Other Charge.

"Third. As to whether the school lands are held as a charitable trust and that the modifications of 1896, 1897, and 1899 are improvident and unfair to the charity. While defendant's counsel are unwilling to concede as a matter of law that the school lands are held as a charitable trust, nevertheless, in so far as this case is concerned, they express themselves as willing to assume that the trust is a charitable one and consequently that the burden is upon them to show that the agreements of 1895, 1897, and 1899 are provident and fair.

"It is charged that they are improvident and unfair in that

"1. They waived the revaluation clauses in the leases of 1880 and 1888; that the right of revaluation was invaluable to the board of education and should not have been surrendered.

Here Is the Testimony.

"In attempting to establish this contention complainants are confronted by their own witnesses, each of whom on cross examination, testifies:

MR. HOWARD G. GREY—That a revaluation clause, is not for the best interests of either party, is very unusual in the business district of Chicago, tends to prevent improvements, and that he can place no pecuniary value on a revaluation clause.

MR. EDWARD F. GORTON—That he can put no value on a revaluation clause; that such a provision is very burdensome, tends to litigation, and works to the disadvantage of both parties.

MR. JAMES P. WHEDEN—As a general proposition it is not well to have a revaluation clause in a lease; that it retards improvements and he never knew of a lot under a revaluation clause that had a modern fireproof building erected on it. Cannot put any value on such a clause.

MR. HARRY V. WOOD—It has a depressing effect on the value of the property.

MR. EDWIN F. GETCHELL—It is not desirable in a long term lease, retards adequate improvements.

Refuted by Own Witnesses.

"Complainants' contention seems refuted by the admissions of their own witnesses.

"Defendants' witnesses testify:

MR. JOHN McLAREN: It was for the public interests to waive the revaluation clause; not a good thing in a lease and not desirable from the standpoint of either lessor or lessee.

MR. EDWARD A. BACHELDOR: Revaluation clause a great handicap, detrimental to both lessor and lessee.

MR. AARON M. McKAY: A revaluation clause always provokes litigation and bad for both lessor and lessee. As real estate expert advised the waiver of the clause.

MR. JOSEPH DOWNEY says he voted to waive the clause in several leases because it was for the best interests of the board.

MR. GRAHAM H. HARRIS: That he has investigated and finds it an undesirable feature.

MR. FRED M. BLOUNT: The revaluation clause should have been waived and the board did right in striking it out.

MR. JOHN J. MITCHELL considers it an undesirable feature.

MR. BYRON L. SMITH considers such a clause undesirable and wrote to the board on the subject.

MR. OWEN F. ALDIS considers such a lease undesirable to all parties concerned.

"The foregoing is the list of the testimony of all of the witnesses upon the subject. It bears its own comment and effectually disposes of the main point in complainants' contention that the right of revaluation was invaluable and should not have been waived by affirmatively showing the contrary.

"It also should be borne in mind that by the agreement of Dec. 14, 1899, the board of education ratified and confirmed all of the prior leases and agreements, and that at that time Mr. Trude was not a member of the board.

Here Is Other Contention.

"2. Because the agreements ignored alleged increases in value between the years 1895 and 1899.

"The revaluations of 1895 were ordered and made at the instance of the board of education upon the basis of long term leases without revaluation, and it is conceded that the appraisals of 1895 were fair and gave the true cash values at that time. If values had increased after that time and before the making of the agreements of 1897 and 1899 the increases of course should have been taken into account. That the lands did not increase in value during the period of those years is established by the testimony of Messrs. Edward A. Bacheldor, Aaron M. McKay, John C. Fetzer, Owen F. Aldis, and others. Mr. Aldis testifies that he had more vacancies in neighboring buildings in that period than in any other.

This Also Is Turned Down.

"3. Finally, it is charged that the agreements were improvident and unfair in that they did not contain the usual and proper provisions for the protection of the lessor generally contained in long term leases, among them a provision that the building should revert to the lessor at the end of the term. But complainants' witnesses, however—Messrs. Gorton, Wood and Getchell—testify that it is not the general rule to incorporate such a provision in a ninety-nine year lease. Other omissions which it is urged should not have been made were a binding agreement to erect an adequate building upon the property, provisions to secure the erection thereof and to secure its maintenance, secure the rents, provide for insurance, etc. While, no doubt, it is true that the agreements should have embodied such provisions in written terms, yet it seems inequitable, after the lapse of eleven years and after the terms of just such provisions in point of fact actually have been fulfilled, to urge their omission now.

Common Sense Supports It.

"The evidence shows that The Tribune company has erected upon the premises a first class, modern, fireproof building at a cost approximately of $1,800,000, in compliance with Mr. Patterson's verbal agreement adequately to improve the property, which has been more than fulfilled, and that it was erected in reliance by him upon the agreements hereinbefore mentioned. While the evidence on this point is disputed, the common sense reason in fact remains to support it, that no reasoning person in the exercise of his faculties would hazard such an investment upon the slight security of a short term lease or a lease with revaluation every five or ten years, which amounts to the same thing.

"Complaint that one has obtained the substance, but without the form, makes no appeal to a court of equity.

"Upon the questions of providence and of fairness to the trust—the school fund—the defendant has successfully sustained the burden of proof.

"There is no evidence in the record of any fraud, undue influence or improper conduct of any kind upon the part of The Tribune company or any of its officers or agents in connection with the matters complained of.

Value Increase No Argument.

"It is true, as the evidence shows, that values in the vicinity of The Tribune building have increased immensely in the last ten years. Mr. Aldis cites an instance in which he says that value has trebled in that period. Much of this increase, it is testified, is due to the erection of The Tribune building itself, and of other costly buildings by other lessees of neighboring school fund property, as the First National bank building, for instance, with whom similar agreements waiving revaluation were made at about the same time and upon the same terms with those of The Tribune.

"The Tribune agreements, like the others, having been made upon correctly ascertained bases of value for long term leases without revaluation, at the instance of the board of education itself, and the valuations admittedly being fair when made, it is as unreasonable to seek to invalidate them now upon the score of mere increase in value as it would be to ask that all other leases, as well as all past sales of property in school section 16, or elsewhere for that matter, be set aside for the same reason.

"All of the exceptions of all of the parties hereto, having been considered and disposed of in the foregoing opinion, are hereby overruled, and the bill is dismissed for want of equity.

"A decree will be entered accordingly."

SWEDISH BODIES PLAN PICNIC.

Forty-one Societies and Lodges Will Join in Outing at Evanston Next Sunday.

The forty-one Swedish societies and lodges represented in the Swedish Societies' Old People's Home association have arranged an outing to the home, Grant and Evanston avenues, Evanston, for Sunday. A program consisting of a band of music, singing, and an exhibition military drill will be given. A committee of forty women will have charge of the arrangements.

THE HUB
Henry Eshytton
PRES.
Card to the Public
We desire to announce that the damages sustained by fire yesterday were very slight, and The Hub will be open for business at 8 o'clock this morning, as usual.

Will You Give 16 Dollars
For This Little Gas Water Heater If It Will Do This:

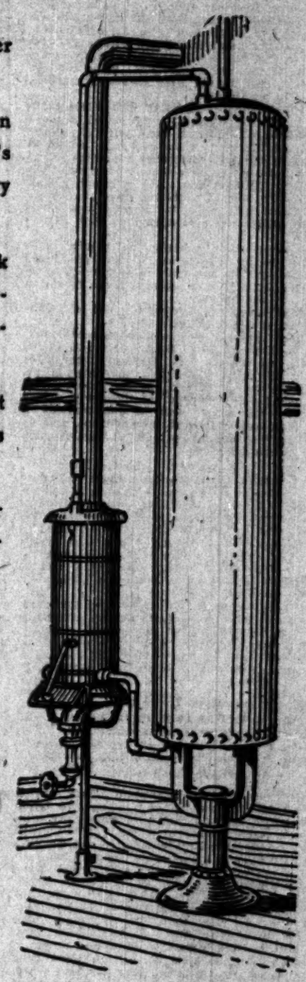

Keep a thirty-gallon tank filled with hot water at a fuel cost of five cents for every tank full?

That's pretty cheap hot water—cheaper than you can get it in any other way—so cheap that it's rank folly on your part to go without it or to try and heat it on top of a stove.

One of these little heaters attached to a tank in your kitchen gives you perfect hot water service, with no coal, ashes or excessive heat to contend with.

And you don't have to wait for the water—just light the flame with a match and the water runs hot in a few moments.

Think of the luxury of having all the hot water you want—for washing dishes and clothes and for innumerable swims in the bathtub.

Plenty of it day or night and all for a 16 dollar investment in a simple gas-burning appliance that will last most a lifetime.

Send us your order today for one of these standard gas water-heaters.

We will let you pay for it at the rate of one dollar a month and we will deliver and connect it up FREE.

They are sold and delivered promptly by all our branch stores.

The Peoples Gas Light and Coke Company
PEOPLES GAS BUILDING, MICHIGAN BOULEVARD

New York and Return $28.20
Boston and Return $29.60
NEW YORK CENTRAL LINES

Low Round Trip Fares to
Atlantic Coast Resorts
In effect daily until Sept. 30, good for return 30 days from date of sale and including stopovers at Niagara Falls and other points, optional boat trips, Cleveland to Buffalo and Albany to New York without extra charge.

Lake Shore-New York Central
Route of the only Twentieth Century Limited
Water level tracks all the way and the most luxurious train service in America.
Circle Tours, Including Pittsburgh, Cincinnati, Washington, Baltimore, Philadelphia, Old Point Comfort, New York, Boston, New England, St. Lawrence River, Adirondacks, White Mountains, Niagara Falls, etc.
Write or call today for folders, booklets and full information about traintime, fares, routes, etc., or PHONE HARRISON 7600
Lake Shore Ticket Office, 180 Clark Street
WARREN J. LYNCH, Passenger Traffic Manager

AMUSEMENTS.
RIVERVIEW
WESTERN, BELMONT, EXPO CLYBOURN, ROSCOE.
MEDICAL SCIENCE MARVELS BECAUSE THEY LIVE—THE SMALLEST TWINS IN THE WORLD—LESS THAN 1 LB. EACH—IN OUR INCUBATORS, AND THEY'RE THRIVING.
American BRASS BAND of Prov., R.I.
BOWEN R. CHURCH, Conductor.
Modern Woodmen of America Outing Next Saturday.
NEXT SUNDAY AND MONDAY
Plattdeutschen Grot-Gilde
GARRICK TONIGHT AT 8:30 Last Matinee Saturday
Mary Mannering in "A MAN'S WORLD"
Saturday Matinee under the Auspices of the Women's Equal Suffrage Association.
PRINCESS TONIGHT AT 8:30
Marguerite Clark In Margaret Mayo's Comic Play BABY MINE
With OTIS HARLAN
BASEBALL Two Games Today WEST SIDE
Cubs vs. Philadelphia
FIRST GAME CALLED AT 1:30
"Eddie" Stack, Former "Cub" Will Pitch Today
BISMARCK GARDEN
ELLERY'S BAND—TONIGHT
GRAND FRENCH PROGRAMME
SUBSCRIBE FOR THE TRIBUNE.

AMUSEMENTS.
White City
TODAY ALL YOU GERMANS Come One! Come All!
German Military SOCIETIES ATTEND
Plenty to Eat and Drink. Listen to Lombardo Opera Co. Sing German Airs
MAJESTIC
SUPREME VAUDEVILLE
RUSSELL BROTHERS & CO.
TOP O' THE WORLD DANCERS
Kaufman-Verona Troupe, Mlle. Renee, Edna Phillips & Co., Welch, Mealy & Montrose, Juggling De Lisle, Kaufman Bros., Nellie Braggins, Kinodrome.
Prices 15-25-50-75c. Tel. Central 6480.
ZIEGFELD MICHIGAN-BD. Near HARRISON. Phone Har. 5898.
3d BIG WEEK THE GIRL IN THE KIMONO One Big Laugh
THE BREEZY MUSICAL COMEDY SENSATION.
WHITNEY 190 TIMES POP. MAT. TODAY ENTIRE MAIN FLOOR ALL COOL SEATS 50-75c
Record-Breaking Whirly Girly Musical Baseball Farce
MY CINDERELLA GIRL
SANSSOUCIPARK
CREATORE AND HIS BAND
Today's Program Includes: Meyerbeer, Mercadante, Chopin, Leoncavallo. Last section devoted to 8 Excerpts Berlioz's "Damnation of Faust."
ADVERTISE IN THE TRIBUNE.

AMUSEMENTS.
RAVINIA PARK CONCERT THIS AFTERNOON
TONIGHT
IN ADDITION TO CONCERT
THREE TIMES
Cavalleria Rusticana
Jos. Sheehan and Grand Opera Co. of 40
PHILHARMONIC ORCHESTRA OF 50
Chevalier Emanuel Conducting
—PRONOUNCED BY CRITICS AND PUBLIC—
IMMEDIATE SUCCESS
Admission 25c. Pavilion seats 25, 50, 75c Extra.
Box Office at Lyon & Healy's
SUNDAY AFTERNOON, THOMAS ORCHESTRA
COLONIAL Theatre Beautiful 127 TIMES TONIGHT
LINA ABARBANELL With RALPH C. HERZ
Next Sunday Ev'ng Added Feature Lou Wall Moore in Grecian Dance
And All-Star Cast in the Happy French Vaudeville
MADAME SHERRY
WHITNEY POP. MAT. TOMORROW BEST SEATS 50c and 75c
189 TIMES
THE BIGGEST MUSICAL LAUGHING SUCCESS OF THE YEAR.
MY CINDERELLA GIRL
FOREST PARK
SPECIAL! Cool Country Breezes to Visitors.
THE ONLY REAL SUMMER PARK IN TOWN!
MAMMOTH SWIMMING POOL.
Rested and Ventilated—No Sun-Raw Limbs!
THE IMMENSE GIANT SAFETY COASTER.
The Highest, Safest, Swiftest Ride in the U. S.
RACING IN THE STEEPLE CHASE DAILY.
An ad in The Tribune is a salesman well introduced.
ADVERTISE IN THE TRIBUNE.

News of Society

INTEREST today is centered in the wedding of Miss Mary Mitchell Ryerson, daughter of Mr. and Mrs. Edward Larned Ryerson, 38 Banks street, to Donald McKay Frost of Charleston, S. C., which will take place this afternoon at 3 o'clock at the Lake Forest Episcopal church, the Rev. Charles Richards officiating. The wedding party will consist of Mrs. Joseph T. Ryerson (Annie Lawrie McBirney), who will serve as matron of honor, and Miss Susette Ryerson, cousin of the bride, who will be maid of honor. The groom will be attended by Dr. Frank L. Parker Jr. of Charleston as best man, and the ushers will be Douglas Cochrane, Charles M. McDuffie, and Dr. John Homans of Boston, Harrison Randolph of Charleston, and Donald Mitchell and Edward L. Ryerson Jr. of Chicago.

The bridal gown will be of soft white satin veiled in white net and embroidered in seed pearls. The veil of real lace will fall to the edge of the full court train and will be held in place by a cluster or orange blossoms. The wedding flowers will be a shower of lilies of the valley. The matron and maid of honor will be gowned alike in white chiffon over pink satin slips. They will wear large pink and white hats and will carry arm sprays of pink garden roses.

The chancel will be banked with wild roses and field daisies, the same flowers being used in decorating the summer residence, "Haven Wood," at Lake Forest, where a large reception will follow the ceremony.

After an extended wedding trip Mr. and Mrs. Frost will reside in Charleston.

The wedding of Miss Florence Gertrude Baldwin, daughter of Mrs. Martha Holt Baldwin, formerly of Chicago, to William Winton of Detroit will take place this morning in St. Thomas Episcopal church, Battle Creek, Mich. Only intimate friends and relatives will attend the ceremony, which will be followed by a small reception. Mr. and Mrs. Winton will be at home after Sept. 15 at 237 Commonwealth avenue, Detroit.

Porch parties are becoming a more and more popular form of summer entertaining in Evanston. Mrs. William R. Parkes was hostess at a charming porch party Monday afternoon. She was assisted by Mrs. Arthur B. Vinnedge and Miss Ella Brown. Among those who called during the afternoon were Mrs. William H. Dammes, Mrs. William Ingraham, Mrs. Robert Foster, Mrs. John Spry, Mrs. Don Sebastian, and Mrs. Andrew Hazelhurst.

Mrs. Frederick S. Martin, 1640 Sheridan road, Evanston, gives a porch party Friday afternoon.

A large charity bridge party was given at the Evanston Golf club Monday afternoon by the Evanston committee of Gad's Hill encampment. Those in charge were Mrs. William B. Walrath, chairman; Mrs. William A. Gardner, vice chairman; Mrs. Howard H. Hoyt, Mrs. Charles H. Barry, Mrs. Charles E. Graves, Mrs. John N. Dole, Mrs. E. H. Ball, Mrs. Frank C. Dakin, Mrs. Harry P. Pearsons, Mrs. F. W. Harnwell, Mrs. Harry Beyers, Mrs. George Peaks, Mrs. Robert Petit, Mrs. Wallace Condict, Mrs. William H. Hill, Miss Ella Moore, and Mrs. John Slade.

There were sixteen handsome prizes, which were all donated, among them being two fancy gold mirrors, and old fashioned mahogany mirror, fan, silver picture frame, gold picture frame, rubber plant in jardiniere, two baskets filled with flowers, a handsome basket filled with fruit, a red leather picture frame, which were won by the following ladies: Mrs. E. A. Mayo, Mrs. L. D. Parker, Mrs. E. H. Ball, Mrs. Andrew Hazelhurst, Mrs. Charles H. Barry, Mrs. Paul Owsley, Mrs. Belle B. Chapman, Mrs. Eugene Willoughby, Mrs. W. A. Gardner, Mrs. F. L. Drain, Miss Elizabeth Eddy, and others.

Mr. and Mrs. Walter C. Lytton have gone east to meet Mr. and Mrs. John Herbert Ware, Miss Ruth, and Herbert Jr., who are expected in New York from their trip abroad within a day or two. Miss Ware has been a pupil at Miss Nixon's school in Florence. After the year closed she joined her father and mother in Naples and they have been traveling together since. Mr. and Mrs. Ware are Mrs. Lytton's parents.

Mrs. A. M. Castle and her son will go to Europe to remain for six months. They expect to sail Aug. 4 on the Prince Frederick. Mrs. Castle has given up her house and is staying at the Virginia until time to sail.

Mrs. Jacob Baur of Highland Park gave a luncheon yesterday. Mrs. Wisteria Keeler Ford, who will visit her for two weeks, was guest of honor.

Mrs Arthur Manierre

Mrs. Arthur Manierre and Miss Binford, who have become intimate friends through work they have done in Hull house and vicinity, have gon on an extended trip with Miss Binford's parents. They have just started for Yellowstone park, and after they have made the 150 mile ride by stage they will go to a ranch. Later they will move on to a mining camp, where they will visit long enough to become familiar with some of the technique of this form of industry. They expect to be away for five weeks. Mrs. Henry B. Mason, Mrs. Manierre's mother, is visiting Mrs. Lysander Hill in Hinsdale.

Mr. and Mrs. Charles G. Huse, 1528 Dearborn avenue, have gone to the seashore for the remainder of the summer.

Mr. and Mrs. William E. Keepers are back at the Virginia hotel after passing a month in California.

Mrs. Harry Channon, 1434 Astor street, has gone to Oconomowoc to visit her father for a week.

Mrs. Edward Waller and Miss Suzanne Waller, 1032 Dearborn avenue, have started for the east to make an automobile tour through the Berkshires.

Mr. and Mrs. John W. Kiser and Mrs. John W. Kiser Jr., 3357 Michigan avenue, are spending the summer abroad. They went over on the steamship Amerika.

Mrs. M. M. Fletcher, 5429 Calumet avenue, announces the marriage of her sister, Miss Angie Beery of Urbana, O., to James Wood Holloway of Warren, O., at Mrs. Fletcher's summer home, Somerleyton, Mich. The wedding took place yesterday afternoon at 4 o'clock. A dinner followed. After Sept. 1 Mr. and Mrs. Holloway will be at home in Warren.

Mr. and Mrs. Louis Vehon, 3804 Grand boulevard, announce the engagement of their daughter Josephine to Maurice G. Getzof.

Charles H. Conover and daughter, Miss Margaret Conover, 1520 North State street, have gone to Europe for a brief sojourn.

Round about Chicago.

BY RICHARD HENRY LITTLE.

TODAY, then, is that occasion most tremendous, the Fourteenth of July. But perhaps you, my dear friends, in this Chicago, know not of this day most wonderful. But we who are of the French, we, indeed, know of this Fourteenth of July. In one word shall be explained to you that you also may to comprehend.

To us, you are of this France, is this day the sameness as is to you the Fourth of this July. That Fourth of July you celebrate with the happy noise, and the speeches, and the glad cries, and the fighting of the African with him that is called the Hope of the Race of the White.

We of the French do look upon this Fourteenth of July in a manner that is the same. To us was born upon this day that dear Liberty. Perhaps you know not of the story. I will tell. It was a time that is very long ago, of the year 1785. There stood then in one of the streets of Paris a building of gloom called the Bastile. For many hundreds of years had stood there this Bastile. It was what you call in your English the calaboose. But no, it was more great than many hundreds of calabooses. It was built of the great stones with walls of the great thickness and with many of these dungeons deep, deep down under the ground into which the light of the blessed sun never did make to shine. There the prisoners were entertained by the great iron ball fastened by the cruel chains to the leg. There then did they abide many years. And the men put within this Bastile were not they who made to rob or to climb the porch with stealth to the room on the second floor and there to take away the rings, and the pocketbook, and the presents of the wedding. Nor were they who would take of life with the pistol or strangle with their hard hands.

Ah, no; they incarcerated in this Bastile were the prisoners of the state. In this place of the death in life were put those who made troubles of politics. If but the king of this France in those days or the mayor of that Paris did but take the dislike to one, they would then say:

"This man is of the great annoyance to me. He wishes a position at the court, or he has the red hair, or he tells me the stories which are old and at the which I cannot laugh. Put him then in this Bastile."

Then would they forget and would die forgetting, and other kings would come that never knew and they, too, would die forgetting because of this thing that they had never known, and so would remain the prisoner in the Bastile.

Of a truth, it is hard in this day to make one of this beautiful America comprehend this wicked Bastile. But now, suppose today in this America we had then the Bastile. And suppose mister the president had of all the great power which had then the kings of that France. Well, then, mister the president would say:

"This man Pinchot, he troubles our sleep. Let him tarry within the Bastile for thirty days or thirty years, it is not of the consequence."

Or again, suppose that mister the president says:

"My dear friend is back from Africa. Daily he makes rendezvous at his residence with these insurgents. To the Bastile with this colonel."

And then, perhaps, would say the chief of the police:

"But there is not of room. The gentlemen of the insurgency are domiciled in all the cells of the Bastile."

"Put them two in each dungeon," would then say mister the president, "and be sure and make the report every ten years of their miserable condition."

Now do you understand what was this the Bastile that the people of Paris tore down the

"TO THE BASTILE WITH THAT COLONEL"

stone by the stone on that great day of July the Fourteenth.

If as yet there has not come to you the hate of this Bastile, suppose that here in this Chicago there was one Bastile. And that the honorable the Mayor Busse had of great power as had the mayor of that Paris. There would be nothing of your courts municipal or of the county or of the Illinois. But no, mister the Mayor Busse is not as was the mayor of Paris. But let us suppose that his nature was the same. Then what would he? He would say:

"This Mister Walter Fisher, I think he should have a quiet place in which he may ponder deeply of this traction. See if lower 146 in that Bastile is without occupancy. If so, place therein this Mister Fisher. And when you have turned the great key in the lock, carry it then to the middle of the lake and drop it overboard."

But no, such today cannot be. Because they in France in that older day did pull to the ground this Bastile. It were as well. For today, if in this Chicago stood the Bastile, who can tell. Perhaps some time would arise one in the council who would say that there was the complaint regarding this Bastile and he would make one resolution that a committee be appointed to make the investigation. Then would arise mister the Hon. McKenna, who would say:

"Move it be referred to the committee of the streets and the alleys of the west."

And so it would be. But in France at that day there was not this council. The people said this Bastile must be destroyed, and forthwith marched upon it.

And now is returned again this day which is great. This Fourteenth of July, it shall be celebrated as you of America celebrate the Fourth of July. But no, for this year did you have what you were pleased to call the Fourth that is Sane.

We of the French will have none of this Sane Fourteenth of July. To the low with it. What would you. Should we then drink of the milk which is malted and sit in the great silence while plays the phonograph, that music which so tingles of the blood, the incomparable "Marsellaise." But no.

This day is of July the Fourteenth.
Long live the Liberty.
Long live the republic of the France.
To the low with this tyranny.
Come on us.

Book News and Notes.

Woman and Her Devourer.

BY ELIA W. PEATTIE.

There was a man and he had a canary. He said: "What a dear little canary! I wish it were an eagle." God said to him: "If you give your heart to it to feed on, it will become an eagle." So the man gave his heart to it to feed on. And it became an eagle, and plucked his eyes out.

There was a woman, and she had a kitten. She said: "What a dear little kitten! I wish it were a tiger." God said to her: "If you give your life's blood to it to drink, it will become a tiger." So the woman gave her life's blood to it to drink. And it became a tiger and tore her to pieces.

There was a man and a woman, and they had a child. They said: "What a dear little child! We wish it were a genius. . . ."

THIS allegory furnishes the keynote of a remarkable novel, "THE DEVOURERS," by A. Vivanti Chartres. (Putnam's Sons, publishers.) The story begins thus: "The baby opened its eyes and said: "I am hungry." And having contemplated four generations of eager human beings, it concludes with the same words: "The baby opened its eyes and said: "I am hungry." And underneath runs the moral, at once sweet and terrible, that for woman, however talented, the first and final, the most relentless and comforting devourer, the child, awaits.

The story is Italian in spirit and in locale, although Mrs. Chartres, the author, having lived much in England, has as much facility in English as in her native tongue. Moreover, much association with English modes of living and the reading of English books has brought into the fabric of her Italian story a certain underlying design like that to be seen in rich brocades, where the glory of a brilliant is brought out by the low tones of the brown or the blue-blacks. Something autobiographical appears to assert itself throughout the book, and it is not difficult to surmise that the author looked within as well as without for her material.

She has told the story of a woman who was a genius—a poet—who in time gave birth to a genius—a musician. The first woman looked in the face of love and it turned from her, and in the face of fame and she turned from it, so that at last there was only the child, who always was hungry. When she had ceased to nurse her mother's milk she sucked her mother's heart, and it came about that the child, who had emerged from the mother, became the creature into which the mother was merged. All of her ambition, her wit, her wanderlust, her powers of loving and attraction, of thinking and writing, were lost in the child. "No words, no visions, no dreams haunted her any more. She breathed in the music Anne-Marie played. She dreamed the music that Anne-Marie composed. The Pied Piper had passed her; his call dragged at her soul no more. The eagle of her genius no more shook and shattered her with the wild beating of his wings. She was like the Silent Violin—the music that her soul had not sung was dead."

Here and there in this vivid and highly romantic tale, one is reminded of the work of the Baroness von Hutten, but something nearer akin to genius than anything the charming baroness has written, grasps the imagination and holds it captive. It is recommended in good faith to lovers of glowing and unusual fiction.

"THE CAVE WOMAN," by Viola Burhans, is a brisk piece of summer fiction, in which a few serious elements are introduced. There is a plot and a dénouement, and some attempt at character drawing, but the story rather reminds one of those kissing games that young folk play back in Bird Center. It is entertaining, but palls quickly, and the participant wishes, after all is over, that he had kept out of the game. However, as one does not leave the game midway, so one will be liable to go to the end of this story, which has its own sort of interest in the suspended mystery and the shifting scenes and midsummer night's dream of trickay, masquerading characters. (Henry Holt & Co.)

A number of sketches under the title of "A MOTLEY" appear from the important pen of John Galsworthy. Some of them are casual indeed; others more studied; all are sharp as etchings. Some of the sketches are idyllic, and some are so fearful, so appalling that they might have been written by that master of the grotesquely terrible, Emile Zola, in those younger days when he was inebriated with raw truth. The sketches have been skillfully arranged in sequence, the attack—as the musicians would say—being gentle though sure, and the strange low man symphony sweeping on, now allegro, now andante, now with lyrical pauses, now in deafening dissonances, to a fitting finale. (Scribners.)

There is nothing to show whether "BURIED ALIVE," Arnold Bennett's latest piece of fiction, has been written recently, or whether it is something resuscitated from a musty little grave in an author's desk. Really, it makes no difference, for the thing is quite as entertaining or surprising as it would be to see a man—or manuscript—emerge from the grave and assume a place in the living world. It is the brevity, and, compared with some of Bennett's recent work, the unimportance of the little novelette, which puts it under suspicion of having been written when the author had less reputation to support than he has now.

It is the story of a great artist who suffered from a malady of shyness, and who, while his fame was resounding through Europe, lived like a recluse with only a valet to companion him. The valet died, and the opportunity arose for Farll, the artist, to take the part of the valet, leaving the world to suppose that it was Farll who was buried. Thus divested of a too-imposing reputation, the shy Farll attended his own obsequies in Westminster abbey, saw himself safely into his grave and then went out in the world to enjoy himself as an average man. A great many things happened, concerning which the curious may satisfy themselves by reading Mr. Bennett's book. And they will be very glad indeed. (Brentanos.)

That adept in the publishing of delicate literature, Mr. Thomas B. Mosher, has put out from his press a slender volume by Gordon Bottomley, entitled "A VISION OF GIORGIONE." The keen interest excited by Mr. Bottomley's work causes the reader to open the rose-hued covers of this little volume with genuine expectation, but that expectation is justified only in part. The work of Mr. Bottomley appears to be uneven, and with all the good will in the world, the reader finds it difficult really to enjoy such lines as these:

Dear friends, you come as all music begins
In such inexplicable difference
As waking's unannounced moment reveals.

Nor is it easy to believe that the following lyric is really rhymed:

Quince-blooms that clamber
Lilacs among,
Gathered for your chamber,
Spring-blooms and song.

Mr. Bottomley sings with passion, having a delight in luscious similies and curious comparisons which recall the work of Richard Le Gallienne in the days when we all hoped that he was going to be greater than he has proved to be. At his best, Bottomley has a throbbing note, not unlike Keats when he anaesthetised himself with his own music. This is characteristic of him in his most lucid and exquisite moments. Giorgione says to Ilaria, his lady:

This is the garden; I hear far water spilling
Into the weedy marble's green-dark pool;
Late lilacs heavy o'er the yew-gloomed terrace
Feel sweet to drop unconscious on our breasts:
You tread the wandering bergamot to scent.
"Still; still; all's still," the water sounds to sigh.
The night upcurls and shuts us in its heart
As the soft petals of a night-fooling flower.
Press closer two bewildered butterflies.
I cannot see you; touch my hand and take it;
Come, 'tisma cuister rose that wets our faces,
Beaten over the path by last night's rain.

It will be seen that Mr. Bottomley, even in his most scrupulous moments, takes great liberties with the classic line. Liberties are, indeed, to be desired, but he exceeds what is desirable very often. It is a pity that a man who can write verse so suffused with beauty and rhythm as the following, should not keep a more scrupulous watch upon himself:

My mother was a peasant in Vedelago
And there I went among the vines in bloom
(The vines in bloom—it has a happy sound)
And hid among the vines in fruiting time.
There, when I watched my mother trampling grapes,
Holding her faded skirt about her thighs,
I heard her sing a rime the priest had made
While busy in his vines one pruning time.

It is diverting to observe closely the method of workmanship of one who has become enamored with what may be termed extravagant verse—the word is not used opprobriously—and to note when his composition lifts the imagination, and where it falls. Mr. Bottomley unquestionably, is an ardent worker, and while one is not prepared to call his "Vision of Giorgione" a great product, to come upon its purple places is a great pleasure.

The Wide, Wide World.

More Work, Less Chatter; Urged by Italian Writer.

BY GEORGE A. DORSEY, PH. D., LL. D.

NAPLES, Campania, Italy, May 12.—Day after day the stream flows steadily from Naples to New York. In the hands of some of the emigrants I found a little book, "Il Barbanera degli Emigranti," a guide for those who "wish to emigrate or who find themselves abroad." Here is much useful information for emigrants, including an interesting almanac.

They are told what to eat and what not to eat. They are warned to beware of fish and sausage in February. In April they must let blood to cleanse the system. In May they should vaccinate the children. June is the time for mineral water cures. July is the first month in which to bathe. But they are warned not to bathe too soon after dinner, as it will retard digestion! In August, they are to look out for miasma, productive of fever. They are warned not to sleep with the window open. September is also a good month for vaccinating children. In October they must beware of sudden changes in temperature. November is generally damp and variable; better change to woolens.

There are also useful hints about the planting of crops. There is a list of Italian consuls abroad from which it appears that there are thirty-four representatives of Italy in the United States. The United States' immigration law is presented in full. There follow three pages of matter written especially for the benefit of Italians who have become citizens of the United States.

How Emigrants Are Coached.

The really interesting section of the pamphlet is a long list of questions and answers which the emigrant is supposed to memorise, to assist him in his application for admission to citizenship. The fact that the great majority of Italian emigrants cannot read or write does not check the volume of literature which issues from many sources—and furnishes work for writers and printers. According to Cotugno, what South Italians need is not information as to how to get abroad, but help which will enable them to live at home.

Cotugno is a socialist, but level headed and no enemy of government or established order. He seems to comprehend the real condition of the south. He writes especially of Apulia, but conditions in adjoining regions are similar. Cotugno is the first writer on the south I have read who investigates conditions; he is not lost in lamentation for the days of glory that have gone. What he says is interesting not only because it bears on the subject of emigration but because it presents a picture of social and political ethics which is neither unique nor confined to the oriental half of the kingdom.

There are rich men in Apulia, but they are selfish. Rarely does one give his money, time, or name to any work of regeneration. The ruling class is a class of jugglers. They write and talk by the hour in a kind of vapid logomachy. While they idle or dream in the sad days of winter, the poor stifle in the smoke of their hovels.

Legal charity, or the right of the poor to be supported by parish or commune, or the obligation of the commune to receive the poor, exists nowhere in Italy. Charity, as such, is exercised through charitable foundations which are regulated by law. There are nearly 20,000 such institutions in Italy, with a net income of about $10,000,000 a year. But according to Cotugno and other authorities, the funds of hospitals and poorhouses are often misspent. In Apulia public hospitals whose real object is alleviating distress are almost unknown.

Public Philanthropy Needed.

Such things as public dormitories and rescue houses in some regions are not only unknown but often unthought of. The idea of public philanthropy is repugnant to the rich. "O, that the professors of Christian religion would practice the precepts of the evangel and transform themselves into apostles of charity!" Laborers, tailors, shoemakers, blacksmiths, carpenters, masons, the working class in general, live a wretched hand to mouth existence, with low and uncertain salary. The road they travel leads toward anarchy.

The lowest stratum of society is the vast family of agricultural laborers. Their condition passes belief. Their education is bad or nil. They are badly paid. Their food is scant and poor. Their houses are worse. As a class they form a terrible and permanent danger of unknown degree. There are 5,000,000 people in Italy each with an income of less than $200 a year.

Equally bad off are those who live on fixed salaries. These are the men who look after flocks or work in the fields, living in temporary shelters. Their life is one of seclusion, often far from their family, which they see perhaps twice a month. They are lodged with animals and rewarded with vile returns. South Italy is a land of decadence, economic, moral, and political. It is poor in worldly possessions and morally weak. Populous South Italy represents only one-fifth of the riches of Italy. It is the land of degeneration, arrested development, a veritable decadence of race. The people are pessimistic and selfish. They lack initiative. They must be under a protector or leader in whom they can put all their faith.

Much Morbid Sentiment.

Morbid piety is the predominant note. A common phrase applied to every suspect is, "He is a poor man! He is a gentleman! He is an unfortunate!" Such is the excuse given for those who have surrendered their claim to respect. A dishonest man, because father of a numerous progeny, because said to be poor, will be given preference to a hundred more worthy applicants. A man who has dissipated his all in play or seduction and who has not paid his debts will be esteemed by the crowd under the name "gentleman." A delinquent who, with his crimes has profoundly disturbed public order, will in his trial be honored by honest persons who repeat to the judge the usual phrase, "He is an unfortunate man!"

All this demoralizes public life. "Too much we have the virtue to forget, to forget, and always to forget." Men who, in the administration of public funds commit nefarious depredations, though they may have a bad past and reflect every form of vice and cowardice, will return to public service applauded for bearing the cross of the poor! They have weak natures. They are full of little malices, little jealousies, little sharp practices, and little lies.

The judges have lost respect. Diffidence, suspicion, and defamation slowly, sordidly, and persistently envelop men, families, and institutions. No one will admit in others either authority, dignity, or superiority. Against those who walk straight, there is always an armed and serried phalanx of the mediocre.

What is the remedy? The first decisive impulse for betterment must come from within. The government may give valuable help in the transformation, but citizens must first look to themselves for safety. Family and public education alone will not make men. Children are held in subserviency. Parents too long hold their children in check. At 21 they are already well advanced toward the tomb and their destiny is settled.

Not only is the educational system weak and faulty but every student thinks he must follow a liberal profession. There is no other avenue to dignity and riches. In former times laborers, to elevate their social position, destined their sons to the priesthood; so today, without taking thought of capacity or aptitude, they destine their sons to law or medicine. There are more doctors than infirm, more lawyers than cases. This is another fount of perturbation, a grave and moral disaster which afflicts this unhappy region.

Real Need Is Hard Work.

Efforts have been made to introduce scientific agriculture. There are several schools, practical as well as technical, in Apulia. But, says Cotugno, in this as in every other thing, "we still pay tribute to other regions of Italy and to foreign countries for the teaching staff and for the machinery and instruments of work." The real trouble is that there are too many high schools and lyceums and faculties of medicine and law. Real progress will be made when youths desert the classics, free themselves from florid romance, and turn to the exuberant life of the sea or to office, business, or industry.

As Ed. Howe Sees Life.

[From the Atchison Globe.]

An Atchison girl who attended an expensive school in the east writes us from a famous resort in California. But we cannot read it, her writing is so "modern."

How fast would you say a jackrabbit can run? A friend who has an auto and who is not afraid to speed it up says that he has chased them along the road, and finds that their speed limit is about thirty miles an hour.

Why wouldn't the Diaz way of running the Mexican government apply equally well to running a church? There are no rows in the Ebenezer Baptist church in Atchison, because the pastor, the Rev. William Smothers, will not submit to them. Members who don't like the Rev. Mr. Smothers' way are turned out.

In a little town the station agent is the railroad.

We wish we had a stomach so strong that we could live on gravy and pie.

You should accept a compliment as you do a joke; smile politely, but don't repeat it.

You often hear of such dogs, but was there ever a dog that would go after the cows?

The poorest actor in the poorest show on the road is something terrible to think about.

When a politician tells you the outlook for his side is unfavorable that means he has lost.

When a stranger goes to a new place people look him over to see what they can find to make fun of.

We have known many men to begin smoking stogies to save money, but we never knew a man to stick to it.

If a man takes a magazine for a year he doesn't have to take it the balance of his natural life, as some of the publishers seem to imagine.

"Here is the most remarkable story in the history of the world," writes a correspondent. "I am married to a second wife. I got along so poorly with my first one that I am trying hard to get along better with the second. One of my rules is to give her a certain amount of money every Monday morning to spend as she pleases. This morning, on leaving for my work, I offered her the usual sum, whereupon she said: 'I don't need any; I have some left from last week.'"

THOSE JAPANESE GARDENS.

The Japanese have given us many quaint and interesting things. The latest is the pretty picturesque dwarf garden which is no bigger than the ordinary tea tray.—Pearson's Weekly.

Woman and Her Interests.

Just Between Us Girls.

BY SISTER MARY.

IT is a good plan to speak the truth when one can, but there are times when truth should be chained and put to one side under the shadow of kindness.

One is not called upon to put into words every thought that comes into their topknot. Your dearest enemy may look as pale as a boy after his first tussle with a cigar, or as doleful as a funeral permit.

But what's the good of telling her so?

There is no chance of a doubt that she doesn't know it. You aren't giving her any fresh or valuable information. Make yourself understand that if you cannot say pleasant things that it is much better to keep quiet.

It is also well to remember that for every mean thing one says just so many mean things will be said about them. Every time that you delight your heart's wicked instincts by ripping up and making over the feelings of some one you may know that sooner or later you will get your pay, with a little interest thrown in.

It is surely coming to you.

One of the most appalling things in this great old world is the frightful disregard some people have for other people's feelings. The shrug of a shoulder can ruin the good name of a woman, and there are those who do not hesitate to shrug and speak, too.

Truth is commendable when it is necessary, but there are times when silence will make a bigger hit.

When one is suffering from injustices let the consoling thought ever be that there is no earthly use, except in extreme cases, to try to make individual settlements. The world will attend to the debt and collect it for you.

You cannot undo the wrong by doing a wrong to some one else. When unkind, uncharitable thoughts come along, send them out and away. They are mad lodgers and disturbers of the peace.

When things bank up so that you can't stand them any longer, have your little overflow meeting—for a good cry is to the soul like a poultice is to a throbbing tooth—and then brace up and get what inspiration you can from the sunshine, the fresh air, good books, and hopeful friends.

The Lord was wise when he put into each human a conscience. But, alas, this organ of self-punishment does not always expand and develop. Under adverse treatment it becomes warped, and, in bad cases, it evaporates altogether.

Just a little more kindness. Don't take it upon yourself to point out other people's weaknesses, failures, and ask: "Why did they? How could they?"

Softly, reverently, let us answer, we so full of faults, always sinning, sometimes repenting—softly let us answer, we who have not sinned, may not have been tempted. Softly, we whom pride, not principle, saved; softly, we whose life the world writes fair, and who perhaps in God's eyes are leprously foul.

"We shall pass through this world but once. If there is any kindness we can show, or any good thing we can do to any fellow being, let us do it now. Let us not defer or neglect it. For we shall not pass this way again."

Care of the Teeth.

Perfect cleanliness is one of the surest ways of retaining healthy teeth. If food which lodges between the teeth is allowed to remain fermentation begins, encouraged by the heat of the mouth, and the acid thus created attacks the enamel, which disintegrates. Brushing the teeth three times a day—after breakfast, lunch, and after dinner—will preserve them. Use a medium stiff tooth brush and be careful to brush not only the outside but the inside as well, not forgetting the top. A great many people do all their brushing across the teeth, which is wrong. Instead, brush up and down, and at the end give your teeth a good brushing crossways. After brushing your teeth take a short length of dental floss and run it up and down between the teeth.

Economical Housekeeping.

BY JANE EDDINGTON.

A Summer Fifty Cent Menu.

THE following menu has almost more variety than we could ordinarily expect from a 50 cent menu, and the prices are a little small for Chicago, but it is dainty and good for a light summer meal.

At this time of year we would naturally leave out the hominy and greenings. It was submitted by Mrs. Horace H. Martin, Lake Forest, Ill.

Corn soup. Toast sticks.
Mock ducklings (veal kidneys). Fried hominy.
Smothered greenings. Cabbage and pepper salad.
Long Branch crackers and cheese.
Orange ice. Oatmeal cookies.
Black coffee.

Corn Soup.—One-half can corn, one pint and a gill of milk, one and one-half tablespoonfuls of butter, yolk of one egg, one-half teaspoonful salt, one-eighth teaspoonful pepper, two teaspoonfuls minced onion, two slices of dried bread. Put the corn in a wooden bowl and mash it as fine as possible. Then put it in the double boiler with one pint of milk and cook fifteen minutes. Put the butter and the onion in a small frying pan and cook slowly for ten minutes. Add the flour and cook until the mixture is frothy, being careful not to brown. Stir this into the corn and milk. Add the salt and pepper and cook for ten minutes longer. At the end of this time rub the soup through a strainer and return to the fire. Beat well the yolk of egg and add to it the gill of cold milk. Stir the mixture into the soup and cook for one minute, stirring all the time. Toast Sticks.—Remove the crust from two slices of dry bread, cut it across in strips one-fourth inch wide, toast until perfectly crisp throughout, serve hot.

Mock Ducklings.—Recipe already printed.

Fried Hominy.—Wash one cupful of hominy in three waters and stir it into a quart of boiling water. Add a teaspoonful of salt and boil gently for an hour, stirring frequently. While hot pour it into a deep pan which has been dipped into cold water. Allow it to cool, cut it into slices, and, after sprinkling these lightly with flour, fry in a pan containing just enough pork fat to prevent them from burning. Cover the frying pan to keep the fat from spattering.

Smothered Greenings.—Two large greening apples pared and halved. Dig out the cores and fill the cavities with one tablespoonful of butter. Arrange them in a baking dish, core side up, cover each half with a tablespoonful of sugar and bake until they are soft and slightly brown. Serve warm.

Light Rolls.—One quart of flour, one heaping tablespoonful butter or lard, three tablespoonfuls of yeast, one cup of warm milk, salt to taste. Rub the butter and flour together, add milk and yeast, knead well, let rise until light, make into rolls. Let these stand in a warm place half an hour, and bake in a steady oven.

Cabbage and Pepper Salad.—One pound of finely shredded cabbage, one-half pound of green pepper minced. French Dressing.—One tablespoonful of olive oil, one teaspoonful of vinegar, one-third teaspoonful of salt, one pinch pepper. Put in bottle and shake well. Crackers.—Sprinkle eight Long Branch crackers with dry crumbs of American cheese and a dusting of paprika. Heat in oven and serve very hot.

Orange Ice.—Mix together one-half pint of orange juice, the grated yellow rind of one orange, and the juice of two lemons. Let the mixture stand for one hour. Add one pint of water and one-half pint of sugar. Strain and freeze.

Oatmeal Cookies.—One egg, one-fourth cup sugar, one-fourth cup thin cream, one-fourth cup milk, one-half cup oatmeal, two cups flour, two teaspoonfuls baking powder, one teaspoonful of salt. Beat egg until light, add sugar, cream, and milk, then add oatmeal, then flour, baking powder, which has been mixed and sifted. Toss on floured board, roll, cut in shape, and bake. These taste like nut cakes.

Black Coffee.—(Recipe omitted.)

COST.

Soup	.06	Crackers	.05
Meat	.14	Orange ice	.05
Hominy	.01	Cookies	.05
Greenings	.05	Coffee	.05
Rolls	.04		
Salad	.02	Total	.50
French dressing	.03		

Certified Ice Cream

PURE FOOD LAW

An Ice Cream Made From Pure Materials

Under Perfect Hygienic Conditions

The only Ice Cream sold in Chicago that meets the strict requirements of the Health Department.

The only Ice Cream sold in Chicago that would pass inspection if the Health Department would enforce the law.

It would keep 50 inspectors busy the first year if the ice cream law was enforced and then 10 inspectors could do the work. At present the Health Department has not to our knowledge a single inspector on Ice Cream work.

Is it any wonder that thousands are made sick and poisoned every year from eating Ice Cream? The law is of no force without money or inspectors to enforce it, and the Health Department at present has neither for this work.

It is so easy to deceive the public. Most people believe because Ice Cream is smooth and apparently rich it must be pure. The facts are that the cheapest Ice Creams are often the smoothest, made so by the use of gelatine, coloring, skim condensed milk, etc. When you want a pure, nourishing and wholesome Ice Cream ask for Collins Bros'. or Thompson-Reid's.

NOTE—We find that a majority of the druggists and confectioners of Chicago want the best, regardless of cost, and tell us so. But there are some dealers in brilliantly-lighted stores who tell us they don't care how their Ice Cream is made, where it is made, or what it is made from, so long as they can sell it, and it is this class that encourages the sale and manufacture of the cheap, unhealthful article, and they knowingly deceive the public by pretending to sell the best. Our companies are now selling practically all the Ice Cream we can make and it is to improve conditions in Chicago that we intend to expose fraud and deception.

COLLINS BROS. ICE CREAM CO.

THOMPSON-REID ICE CREAM CO.

16th Street Boulevard and Indiana Avenue

ASK SANITARY AID FOR HARBOR PLAN

Council Committee Opens Negotiations with Willing District Trustees.

LACK FUND TO BUILD IT.

Seek Common Ground on Which City and Drainage Board Can Join.

Overtures will be made to the sanitary district trustees, as soon as a conference can be arranged, to coöperate with Chicago in building the Chicago outer harbor. If the trustees agree an enabling bill will be drawn, and it will be urged before the next session of the legislature.

The council committee on harbors, wharves and bridges met yesterday to consider Ald. Glover's resolution, which was passed by the council, placing that body on record for a municipally owned harbor. It was readily agreed by all members present that there is almost no hope of having the city build the harbor out of its own finances, and the question then turned upon what was the next best thing to do.

Sanitary Board Anxious to Help.

Unofficially the harbors committee was notified that the sanitary trustees would be glad to coöperate with the city in harbor construction. Ald. Theodore K. Long, one of the members of the committee, said he had seen several members of the sanitary trustees, each of whom had told him the drainage board was not only willing, but anxious, to build the harbor, and would do everything in its power to help the city get the necessary enabling legislation from the legislature.

"What shall we say to the drainage board?" asked Ald. Littler, chairman of the committee. "Shall we tell them that the city is willing to waive its rights and to permit the sanitary district to build, maintain, and operate the harbor, or shall we insist upon some sort of a partnership arrangement?" he said. "I remember that we held a conference over this matter once before, and we could not get any satisfaction out of the sanitary board, because we could not make any definite proposition."

Cannot Waive City's Rights.

"This committee cannot waive any of the city's rights," said Ald. Merriam. "I think, we take the matter up seriously with the sanitary trustees, we can get them to make a declaration of what they will do, and then, if that involves any sacrifice of the city's rights, we can put it up to the council."

"The city could grant rights to the drainage board to build a harbor without giving it any control resting in us by authority of the charter and statutes," said Ald. Foreman, "and in my opinion that would be the best way to handle the matter."

Ald. Littler said such was his impression of the best way to secure a harbor, and in response to the motion to appoint a subcommittee he appointed Ald. Merriam, Hey, and himself. They will confer with the sanitary trustees at the earliest date that a meeting can be arranged.

The harbors committee also passed a resolution directing the building commissioner and the commissioner of public works to refrain from issuing any permits for harbor construction until authorized to do so by the committee.

HOPE FOR REAR HOOK SLAVES.

Husbands of Fashionable Wives Learn Touch System for Speed in Closing Modern Dress.

The fashion show at the Coliseum July 30-Aug-6 will attempt the emancipation of the American husband. Living models will pose unbuttoned and unhooked modern apparel for women, and prizes, says the press agent, will be offered to the "married man" who at completes the eighty-three button or sixty-six hook course. Expert men dressmakers will demonstrate the touch system of buttoning. The models will attempt during the operation, to arrange veils, touch up the hair and eyebrows, adjust the hat and "rubber" at the window as if at the dress of a passing woman.

Beautiful Lake Wawasee.

Three hours' ride on the Baltimore and Ohio Railroad. Boating, fishing, golf, etc week-end tickets $3.00 round trip for the 5 p. m. train Friday and all trains Saturday, good to return Monday. Ticket office, Clark street.—Adv.

MERRIAM BODY TO CONTINUE

Fund to Sustain It Two Years Is Pledged to City Club.

MAY LOSE "OFFICIAL" ROLE.

Public Utility Inspector Questioned on Paving Repairs.

Continuance of the Merriam commission for at least two years—and probably permanently—became a certainty yesterday. The City club's campaign to secure $130,000 for the expenses of the court of scrutiny until 1913 has been successful, and pledges for practically the whole of that amount have been received. The latest previous report was that $80,000 had been promised.

May Not Be "Official" Body.

"An announcement will be made in a few days," said Dr. Merriam at the close of a public hearing regarding the city's system of inspection of some of the McGovern paving. "There is no longer any doubt that the committee will remain in active existence, although, perhaps, not with an official authority. However, there is a plan to give it that relation, though the expenses may be privately defrayed."

One of the commission's star chamber sessions has been called for tomorrow afternoon to consider the report on the building department, which may go before the council at the next meeting. Active investigation of the city departments will end this week or next, but fifteen reports remain to be shaped and agreed upon in executive meetings, for which open sessions probably will be substituted when the City club begins paying the bills.

Paving Inspector Testifies.

Yesterday's open meeting was devoted entirely to one witness, William C. Stewart, public utility inspector, whose duties are to keep track of holes cut in the paving by the telephone, gas and electric light companies. He was a paving inspector on the McGovern jobs and he was asked regarding the methods of checking up on repairs. His information was secured as an aid to investigations being conducted by Samuel Whinnery for the Merriam commission.

FRENCH CONSUL WILL SPEAK TO COUNTRYMEN AT PARK.

Proceeds of National Celebration to Be Held on North Side Today Will Go to Various Charities.

One of the features of the French National celebration which will take place at Standard garden, 4618 North Clark street, today will be an address by Le Baron H. de Saint-Laurent, French consul at Chicago, who will preside at the banquet, to be held at 6 o'clock. His subject will be, "The Expansion of France." He will discuss the country's foreign policy and the acquisition of colonies since the Franco-German war.

At the close of a musical program the Marseillaise will be sung by M. Proulx, after which there will be dancing. There will be a display of fireworks in the evening.

The fête will be participated in by many French families of Chicago.

HUSBAND HALTS HER CAROUSAL.

Says Wife Preferred Life with Professional Beggars to His Sober Companionship.

Because she is said to have preferred a life of carousal with two able-bodied beggars to the sober companionship of her husband, Mrs. J. J. Stuart, 1111 South Peoria street, was arrested on her husband's complaint yesterday and taken to the Chicago avenue police station. Charles Trent and Fritz Miller, two professional beggars, who live at 153 West Huron street, were fined $75 and $50, respectively, for fraudulent begging, and involved Mrs. Stuart as a witness. Mrs. Stuart will appear before Judge Himes this morning to answer the charges of her husband.

WILL PAVE SHERIDAN ROAD.

Lincoln Park Board Votes to Join City in Work North of Evanston Avenue.

The Lincoln Park board, at its regular monthly meeting yesterday, voted to join with the city authorities in paving Sheridan road from Evanston avenue to Devon avenue with creosoted blocks. The Lincoln park board has jurisdiction from Evanston avenue to Foster avenue, while the city has authority north of Foster avenue.

HABIT makes character. The Habit of Smiling when old Adversity is bearing down like "a thousand bricks" makes the Sunny Temperament.

The Habit of Kindliness makes Love.

The Habit of Discriminate Eating and Drinking makes a strong foundation for the Character House you are Building.

Hires

has a distinctive action in the proper assimilation of the food. Food makes Blood. Blood makes Brain and Brawn.

The habit of drinking Hires when thirsty is easily formed—it is so delicious. Put it on your Daily Habit List. Teach your children to drink Hires. Good habits formed early last a lifetime.

Sold at soda fountains by the glass. 5¢

Insist upon the Genuine Syrup.

Pack Your Grip and Go—

On the lakes of Wisconsin and Minnesota are more than 500 ideal summer resorts easily and quickly reached by the lines of the

Chicago, Milwaukee & St. Paul Railway

Some of the low round trip fares from Chicago follow:

ROUND TRIP FROM CHICAGO TO		ROUND TRIP FROM CHICAGO TO		ROUND TRIP FROM CHICAGO TO	
ILLINOIS		**WISCONSIN**		**WISCONSIN**	
Fox Lake	$ 2.00	Burlington	$ 2.70	Oshkosh	$ 6.70
Gray's Lake	1.60	Delavan	3.10	Palmyra	4.55
Ingleside	1.90	Elkhart Lake	5.90	Pembine	11.20
Long Lake	1.80	Elkhorn	3.10	Pewaukee	4.20
Round Lake	1.75	Fox Lake	6.30	Plum Lake	13.90
Solon Mills	2.20	Hartland	4.40	Sayner	13.90
MICHIGAN		Kansasville	2.70	Schleisingerville	4.70
Floodwood	13.80	Kilbourn (The Dells)	7.40	Spring Green	6.70
Iron Mountain	11.90	Madison	5.20	Star Lake	14.20
Menominee	10.00	Marinette	9.90	Stoughton	4.60
Witbeck	14.20	Milwaukee	3.40	Tomahawk	12.40
WISCONSIN		Minocqua	13.40	Walworth (Lake Geneva)	2.80
Beaver Dam	6.60	Oconomowoc	4.70	Waukesha	3.70
				Wausaukee	10.40

TICKETS: 95 ADAMS STREET

EDUCATIONAL

A School for Boys

St. Alban's

KNOXVILLE, ILLINOIS

Within a few hours' ride of Chicago, St. Louis and cities of the Middle West.

Prepares boys for college or business.

Certificate admits to leading colleges.

The best of discipline and individual attention in all departments.

Gymnastic training and athletics at all seasons.

Separate residence and matron for younger boys.

Parents are urged to call and inspect the school.

For illustrated year book, address the Head Master, 106 Main Street.

REV. C. W. LEFFINGWELL, D. D., Rector. LUCIEN F. SENNETT, M. A., Head Master.

EDUCATIONAL

CRESCENT COLLEGE
For Young Women

On top of the Ozarks, at Eureka Springs, the famous health resort. Most picturesque town in America. Climate unsurpassed. $300,000 stone building, fireproof, 100 bedrooms, with bath. Elevator service. Ozarks water on every floor. Full Preparatory and Collegiate courses. Conservatory of Music, Art, Expression, Commercial branches. Horseback riding a feature. For catalogue address CRESCENT COLLEGE, Dept. T, Eureka Springs, Ark.

EDUCATIONAL

Are You Looking for a Good College?

You will be pleased with the

Woman's College at Jacksonville, Ill.

Why go East to a College for Women? Here are full College and Preparatory Courses, and fine advantages in Music, Art, Domestic Science, and Expression. Expenses reasonable. Surroundings healthful. Home life ideal. Location central in Middle West. Very convenient to every part of the Mississippi Valley. Students from more than twenty States. Catalogue free. Address

President Harker, Box 18, Jacksonville, Ill.

EDUCATIONAL

THE SCHOOL AT JUBILEE FOR BOYS. OAK HILL, ILL.

The School is situated in a beautifully wooded section in Peoria Co. A more ideal spot cannot be found.

The Buildings, Chase Hall, containing the Chapel, Main School Room and Dining Hall, is artistically built of native limestone. Patterson Dormitory is comfortable and modern with baths and lavatories. The younger boys have separate sleeping quarters. The Manual Training Building, containing lathes and other machinery necessary for practical work in wood and iron, is substantially constructed of logs. The Auten Library has an excellent collection of reference and other books. Farm of 300 acres; splendid table.

Academic, Agricultural, Manual Training and Commercial Courses

Tuition and board for school year $300

For catalogue write Clarence M. Abbott, Oak Hill, Ill. President of School Corporation, Rt. Rev. Edward Fawcett, Quincy, Ill.

EDUCATIONAL

The College of Music of Cincinnati

An *Endowed* School having a corps of artist teachers in all branches; its own Orchestra, Chorus, School of Opera, School of Elocution and Acting, and its own Theater and Concert Hall.

Gave the first American performance of Mozart's Opera—"*Cosi Fan Tutte*," presented by students—also several other operas in previous years.

The late *Theodore Thomas*—the first director—established high artistic standard which has been increased.

Better advantages for the serious students than any other institution of *Musical Education* in America.

A postal card will let you know more about—The College of Music of Cincinnati—Elm st., opp. Washington Park—Cincinnati, Ohio.

EDUCATIONAL

Stout Institute

School for Homemakers

This school does not prepare for college, but it prepares young women who have never attended college, for the duties and responsibilities of the homemaker. Only a limited number of students will be taken in this department of the Institute.

For catalog, address,

L. D. HARVEY,
President Stout Institute,
Menomonie, Wisconsin.

EDUCATIONAL

"OLD ILLINOIS"

ILLINOIS COLLEGE

Jacksonville, Illinois.

One of the OLDEST and BEST colleges in the MIDDLE WEST. Beautiful Campus of twenty acres. Fine plant of ten buildings, with well equipped gymnasium, large athletic field and ideal girls' home. High standards. Christian atmosphere.

DEPARTMENTS: Collegiate, Conservatory of Music, Preparatory (Whipple Academy).

Address: PRES. C. H. RANNELLS, Box A.

EDUCATIONAL

DRAFTING

STRUCTURAL ARCHITECTURAL MECHANICAL
PLAN READING SPECIFICATIONS

Individual Instruction
Day and Evening Classes
Just Commencing

ATHENAEUM

6th Floor, Athenaeum Bldg.,
36 East Van Buren Street.

EDUCATIONAL

NORTHWESTERN MILITARY ACADEMY

A Military and Naval School of the highest order. Thorough preparation for college, the government academies or business. Every facility for the beneficial entertainment of its students. Students of good character only received. Advantages discriminating parents will appreciate. For catalog address Col. H. P. Davidson, Highland Park, Ill.

EDUCATIONAL

The Interlaken School

La Porte, Indiana.

Edward A. Rumely, Pres. Raymond Riordan, Supt.

SUMMER CAMP—Carefully conducted dining hall; sanitary electric lighted sleeping quarters. Model wash room with hot and cold showers. 320 acres of Farm, Forest and Playground. Large lake. Wise supervision. Wood Work, Metal Work, Farming, Gardening. Twelve miles from a city. $100 for entire summer, or $30 a month. Write for Booklet No. 2

EDUCATIONAL

Character-Building School

Pupils in Strength of Faculty; High Standards

Last word about the work of this school, which has a notable record in developing character through personal interest, carefully fitting him for College or Business. Home Life with Military Features. Send for illustrated literature of interest to every parent and boy.

MORGAN PARK ACADEMY

Rev. A. Morgan Park, Ill.

EDUCATIONAL

Affiliated with University of Chicago

WAYLAND ACADEMY

BEAVER DAM, WIS.

Established 1855. In beautiful hill country of southern Wisconsin, 100 miles from Chicago. 20 acre campus; 3 modern buildings; gymnasium; athletic field. Large endowment makes possible rate of $250. Prepares for all colleges. Individual attention. Send for catalogue.

Prin., Beaver Dam, Wis., or Chi. Office, 1515 Masonic Temple Phone Central 3902

EDUCATIONAL

WHY NOT BE AN ARTIST?

"Our graduates are filling High Salaried Positions. EARN $25 TO $100 PER WEEK

In easy, fascinating work. Practical, Individual Home Instruction. Superior equipment. Expert Instructors. Eleven years' successful teaching. Thousands of students. FREE ARTIST'S OUTFIT to each student. Write for particulars and Handsome Art Book.

SCHOOL of APPLIED ART Founded 1902 Dept. 3 Fine Arts Bldg. Chicago, Ill.

EDUCATIONAL

Wentworth Military Academy

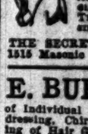

Oldest and Largest in Middle West. Government Supervision. Infantry, Artillery and Cavalry drills. Preparation for Universities, Government Academies or for Business Life. Manual Training. Separate Department for small boys. For catalogue address

THE SECRETARY, Box A, Lexington, Mo., or 1515 Masonic Temple, Chicago. Phone Cent. 3902.

EDUCATIONAL

St. Mary's School for Girls and Young Women, Knoxville, Ill.

Rev. C. W. Leffingwell, D. D., Rector and Founder (1868)

Beautiful buildings with 40 acres of ground, in a healthful, attractive and accessible location. Instruction in all grades by competent teachers of experience, special preparatory courses; Art, Music, Language, Domestic Science, Gymnasium and Swimming Pool. Social and religious influence. Year book on request.

MISS EMMA PEASE HOWARD, Principal.

Or Chicago Office 1515 Masonic Temple. Phone Central 3902.

EDUCATIONAL

TUDOR HALL

SCHOOL FOR GIRLS

Boarding and Day School. Certificates admits to all leading colleges. Special preparation for Bryn Mawr, Music, Art, Vocal Culture and Household Science; Native French and German teachers. Bible study. 155 day pupils. 30 boarding pupils.

MISS FREDONIA ALLEN, Ph. B. (Cornell) Principal. Indianapolis Ind.

EDUCATIONAL

VISITATION ACADEMY

RIDGE AVENUE, EVANSTON

Boarding and day school for young women, under the direction of the Sisters of the Visitation. Buildings absolutely fireproof. Tel. Evanston 397.

EDUCATIONAL

Fairmont Seminary A Home School for Girls

AT WASHINGTON, D. C.

Regular and Special Courses. Music, Art, Expression. Preparation for foreign travel. Columbia Heights. Playground adjoining.

EDUCATIONAL

ILLINOIS COLLEGE OF LAW

HOWARD N. OGDEN, Pres. D., LL. D., Pres.

Morning, afternoon and evening classes. Preparatory classes now running. Fall term begins Sept. 6, 1910. For catalogue address Registrar, Fred M. Thompson, 32 E. Erie St. Tel. North 862.

EDUCATIONAL

Southern Female College

Ideal College Home, after highest Virginia standards. Social training. Spring water. Buildings with gymnasium. Regular and special courses. Music, Art, Elocution. $200 to $300.

Dr. Geo. Eyre Davis, A. M. Petersburg, Va., Box 100

EDUCATIONAL

ST. BEDE COLLEGE

PERU, ILL.

Situated 100 miles from Chicago, on the main line of the Rock Island. Conducted by the Benedictine Fathers. Preparatory, Commercial & Classical Courses. For catalogue apply to Very Rev. Rector, Peru, Ill., or Room 514, Tribune.

EDUCATIONAL

BERGEN HALL Day & Boarding School GIRLS & BOYS

527 Fullerton Ave. Phone Lincoln 4581.

Our SUMMER SCHOOL is a good place to make up back studies.

EDUCATIONAL

THE KENWOOD INSTITUTE and THE LORING SCHOOL FOR GIRLS

Now Consolidated at 4000 Ellis Avenue

Telephone Oakland 327. Catalogue on request. Fall term opens Tuesday, September 20.

Stella Dyer Loring & Helen D. Loring, Principals.

EDUCATIONAL

BARRETT INSTITUTE

Special Summer Term in Shorthand, Typewriting and Office Practice, from July 5th to Sept. 1st. Reduced tuition. Majestic Building, 78 Monroe Street.

EDUCATIONAL

KINDERGARTEN TRAINING

Two-year course. University Lectures. University credits. Home for students under supervision of resident teachers. For catalog, address Chicago Free Kindergarten Ass'n, 6 E. Madison st., Chicago

EDUCATIONAL

ROCKFORD COLLEGE FOR WOMEN

One of the 16 women's colleges ranked in first class in scholarship. Degrees of B. A. & B. S. Vocational training. Catalog. Julia H. Gulliver, Ph. D., Pres., Box O, Rockford, Ill.

EDUCATIONAL

CRANE NORMAL INSTITUTE OF MUSIC

Trains for supervisors of music in colleges, city and normal schools. Voice culture, harmony, sight reading and practice teaching. Write for literature—SUMMER COURSE. Potsdam, N. Y.

EDUCATIONAL

THE WEST LAKE SCHOOL FOR GIRLS

Accredited to leading colleges. Suburban home. Chicago. Out-of-door study. Horseback riding. Tennis. Basketball. Lacrosse. Rowing and canoeing. Frances A. M., 612 Alvarado Street, Los Angeles, Cal.

EDUCATIONAL

THE WINONA SEMINARY, for Young Women of Wisconsin, Conducted by the Sisters of St. Francis. Literary Dept., Conservatory of Music, Dept. of Voice, Dramatic Expression, Art, Household Economics. Catalogue mailed on application.

EDUCATIONAL

THE JOHN MARSHALL

Evening Sessions—Mon., Wed., Fri.

TWELFTH YEAR

Law Law, Pre-Legal, Post Grad. Courses

BEGINS WED., SEPT. 6, 1910.

School For Catalogue and Examination Papers write Edward T. Lee, Dean, 107 Dearborn Street, Chicago. Phone Central 4569

EDUCATIONAL

WATERMAN HALL SYCAMORE Illinois

A SCHOOL FOR GIRLS

will enter upon its Twenty-second year, September Twenty-seventh, with New Chapel and new buildings for twenty additional pupils. Beautiful campus and gymnasium. Preparatory, Academic and Special Courses. Send for Catalogue.

REV. B. FRANK FLEETWOOD, D. D., Rector.

EDUCATIONAL

St. Katharine's School for Girls

(Under the charge of the Sisters of St. Mary, Episcopal.) Davenport, Iowa.

Academic, preparatory and primary grades. Certificate accepted by eastern colleges. Advantages in Music, Art, Domestic Science and Gymnasium. Special care given young children.

Address, THE SISTER SUPERIOR.

EDUCATIONAL

Frances Shimer School of the University of Chicago.

For Girls and Young Women. Academic and College Departments. Music, Art, Domestic Science, Elocution. Rate, $360. Certificate privileges. Gymnasium. 58th year. REV. WM. F. McKEE, Dean. Box 601, Mt. Carroll, Ill.

EDUCATIONAL

THE WINONA ACADEMY Winona Lake, Ind.

For boys. Grounds of 800 acres, with lake, form most beautiful & healthful place in Central West. Certificate admits to leading colleges. Personal oversight by 25 teachers. Bible study. Chief aim is character building. Ad. Pres. F. N. Palmer, Box T.

EDUCATIONAL

THE WESTERN COLLEGE

FOR WOMEN. OXFORD, OHIO.

Liberal Arts, Music, Art. Art Crafts, Domestic Science; highest rank; outdoor life.

Pres. JOHN GRANT NEWMAN, A. M., D. D.

EDUCATIONAL

MANLIUS SCHOOL

ST. JOHN'S SCHOOL VERBECK HALL

A Preparatory School with Military Training.

Gen. WM. VERBECK, President, Manlius, N. Y.

EDUCATIONAL

Mercersburg Academy, Thoroughly prepares boys for College, Technical School or Business. Send for catalogue and booklet "The Spirit of Mercersburg." It will prove interesting & beneficial. Ad. Wm. Mann Irvine, Ph. D., Pres., Mercersburg, Pa.

EDUCATIONAL

OHIO WESLEYAN UNIVERSITY.

School of Business DELAWARE, OHIO.

Business training offered under Christian influences. Advantages unsurpassed; 8 courses; gymnasium, library; low rates; catalog. L. D. Ball, L. L. Rudisill, M. A.

EDUCATIONAL

Grand River Institute—Thorough work. Home surroundings. Ideal location. Academic, Normal, Music, Art Courses. Board, room and tuition only $150 per year. Large endowment makes this possible. E. W. Hamblin, Pres., Austinburg, Ohio.

EDUCATIONAL

WALTER SPRY PIANO SCHOOL (Paulsen System) Walter Spry, Director. Exclusively a Piano School. Desirable for earnest students. Address registrar for Catalog & 6325 Fine Arts Bldg., Chicago, Ill.

EDUCATIONAL

THE ELEANOR MILLER SCHOOL,

St. Paul, Minn. Elocution, Dramatic Art, Literature, Physical Culture, Voice, Violin, Piano. Dormitory Privileges. Preparatory, also Correspondence Courses. C. A. GOODWIN, Secretary.

EDUCATIONAL

VILLA DE CHANTAL

A HOME SCHOOL FOR GIRLS

Rock Island, Illinois.

Under the Direction of The Sisters of the Visitation. Located on a height overlooking the Mississippi and surrounded with beautiful grounds—tennis courts, basket-ball field, etc. Primary, Intermediate and College Entrance. Music and Art Departments. The buildings are modern in every respect.

Chicago address 1120 Grace-st. Phone L. V. 966.

EDUCATIONAL

Racine College School

RACINE, WISCONSIN

"The School that makes manly boys."

Development of character the first object. Best intellectual, physical and social training. Location unrivaled for healthfulness. For information address the Warden,

Rev. William Francis Shero, Ph. D.

(Summer Camp affiliated)

The Warden will be at 510 Masonic Temple every Friday from 11:30 to 1:30. Tel. Main 1455.

EDUCATIONAL

STEVAN SCHOOL FOR GIRLS

4313 Drexel Boulevard.

In the heart of Chicago's best residence section. Certificate admits to Wellesley, Vassar and other colleges open to women. Twenty-first year opens Sept. 19th. Send for circular Address

Mrs. Lucila M. Wilson, Principal.

EDUCATIONAL

KINGSLEY SCHOOL

FOR BOYS. Essex Fells, N. J.

In the New Jersey hills, 22 miles from New York. Prepares for all colleges and scientific schools. Individual attention in small classes. Gymnasium & extensive grounds for athletics and sports. For catalogue, address,

J. R. CAMPBELL, M.A., Headmaster, Box 19.

EDUCATIONAL

VIRGINIA COLLEGE For Young Ladies, Roanoke, Va

Elective, Preparatory and College Courses. Music, Art, Expression, Domestic Science, under direction of European and American instructors. Healthful location. For catalogue, address

MATTIE P. HARRIS, Pres. Mrs. Gertrude Harris Boatwright, V.-P.

EDUCATIONAL

THE LUTHERN LADIES' SEMINARY

A College for Girls. College, Normal, Seminary, Preparatory, Home Economy, Commercial Art, Elocution and Music; 37 pianos; 23 teachers. Send for catalog. Address H. Allen, Red Wing, Minn.

EDUCATIONAL

ST. PAUL'S COLLEGE, St. Paul Park, Minn.

Preparatory school. Accredited to State University. Academic, Business, Music, Elocution & Physical Culture Dept. Ad. Pres. H. J. Hoffert, M.S., D.D.

EDUCATIONAL

ST. ANGELA'S ACADEMY, MORRIS, ILL.

For young ladies and children. English branches, music and art. Directed by Sisters of Holy Cross.

ADDRESS SISTER SUPERIOR.

EDUCATIONAL

ST. PATRICK'S ACADEMY, Monmouth, ILL.

Fifty miles from Chicago. For girls & young ladies. Boys between 5 and 12 years admitted. Complete Academic Course. $15 mo. Includes board & tuition.

EDUCATIONAL

BINGHAM SCHOOL Asheville, N. C. —1790—1910—

Classical, Mathematical, Scientific. Military for discipline and control. Rising absolutely excluded.

COL. R. BINGHAM Superintendent.

EDUCATIONAL

COLUMBIA SCHOOL OF MUSIC

CLARE OSBORNE REED, Director.

Piano, Voice, Violin, Theory. Public School Music and Drawing. Fall term opens Sept. 12. Address Registrar, Box 3, 526 Wabash Ave., Chicago, Ill.

EDUCATIONAL

BETTIE STUART INSTITUTE, Springfield, Ill. A Seminary for Girls & Young Women. 42nd Year. Regular Courses; splendid opportunities in Music, Art, Elocution and Domestic Science. Anna Hamilton Brooks, Principal, Springfield, Ill.

EDUCATIONAL

MIAMI UNIVERSITY OXFORD, OHIO.

102nd year opens Sept. 20. Free Tuition; low cost of living; wide range of studies; full college course. Write for catalog.

EDUCATIONAL

MONTICELLO Ideal school for young women and girls. 72d year begins Sept. 20th. Faculty of Specialists in charge of departments for English, Classic and Continental Languages, Science, Music, Art, etc. Fine Gymnasium. Beautiful Campus. Tennis Courts, Basket Ball Field. Apply early. Applicants on waiting list last year.

Miss Martina C. Erickson. SEMINARY Principal. Godfrey, Ill.

EDUCATIONAL

Oberlin Conservatory of Music, Oberlin, Ohio, Offers unusual opportunities for the advanced study of music. Enjoys the intellectual and social life of Oberlin College. 788 students from 42 states and 7 foreign countries. 4 years' high school course, or its equivalent, required before entering course leading to degree of Bachelor of Music. Fall term begins Wednesday, Sept. 21st. Send for catalogue and musical year book. CHARLES W. MORRISON, Director.

EDUCATIONAL

The Centralizing School of Music

GERTRUDE RADLE-PARADIS, Director.

Piano, Vocal, Dramatic Art and Public School Music. Fall term opens Sept. 12. For booklet 6, address the Registrar, 518 Fine Arts Bldg., Chicago.

EDUCATIONAL

CHICAGO SCHOOL OF APPLIED AND NORMAL ART instructs in Painting, Manual Training, Normal Courses, Illustration, Design, etc. Diploma accepted by Boards of Education of Chicago and New York. Fall Term Sept. 12. Write for catalogue 4, 234 MICHIGAN AVE., CHICAGO, ILL.

EDUCATIONAL

Cosmopolitan School of Music & Dramatic Art

Unsurpassed faculty of 30. The best school for earnest pupils. Diplomas, Piano, Voice, Violin, Public School Music, etc. Address Registrar, for catalogue 5. Auditorium Bldg., Chicago, Ill.

EDUCATIONAL

Todd Seminary for Boys

1 hour from Chicago. 62d year. Our ideal—"For Every Todd Boy a Good Citizen." Boys 7 to 14 years. NOBLE HILL, Principal, Woodstock, Ill.

EDUCATIONAL

The Starrett School for Girls

4706 Vincennes Ave., Chicago (Phone Oakland 606) 25th yr. opens Wed., Sept. 21. Circulars on request. MRS. HELEN EKIN STARRETT, Principal.

EDUCATIONAL

OAK HALL

Mrs. Badeau School for Girls, St. Paul, Minn. Healthful climate. Well equipped. All branches taught. Send for latest year book.

EDUCATIONAL

GREGG SHORTHAND

is the best system. Learn it now. Day and evening sessions. Send for catalogue today. Tel. Cent. 3729. GREGG SCHOOL, 131 Wabash Avenue.

EDUCATIONAL

BUSINESS TRAINING, SALESMANSHIP,

General Self-Development for any man who wants to increase his efficiency. Classes now forming. Write for Free Literature. THE SHELDON SCHOOL, 17th Floor Republic Bldg., Chicago.

EDUCATIONAL

SUCCESS SHORTHAND SCHOOL

Experts teach by individual instruction—the shorthand used by them. Day and evening instruction. Call or write for catalog. 79 Clark St., 8th floor.

EDUCATIONAL

NEW YORK ELECTRICAL SCHOOL

Men and boys who study electricity where it is practically taught are equipped to meet any conditions in the electrical field. Call or write for information 45 West 17th St. New York City.

SUMMER SCHOOLS AND CAMPS

BOYS' VACATION SCHOOL

Complete review of a year's work—5th, 6th, 7th and 8th grades—tutors for advanced subjects. Ideal surroundings—gymnasium, swimming pool, out-door recreation. Men instructors. Enroll now 2 weeks—$15—no extras.

HYDE PARK DEPARTMENT

The Y. M. C. A. of Chicago, 1400 E. 53d St. Cor. Hudson-ave

TEL. H. P. 2461

SUMMER SCHOOL FOR BOYS

JULY 5th TO AUGUST 27th.

Grammar and High School Subjects

Opportunity to make up back work, review particular subjects, take advanced work and enjoy the gymnasium and swimming privileges.

Central Dept. Y. M. C. A., 153 La Salle St

WE EQUAL AND EXCEL ADVANTAGES offered by other Summer Camps, and in addition will give free tutoring in any two Grammar, High School or College subjects. An ideal location. All Camp Officers are College graduates. Write for rates and booklet. Season closes Sept. 25. Address Major J. M. RANDOLPH, Camp Lauderdale, Elkhorn, Wis.

SUMMER SCHOOL

July and August. Grammar School, High School and Business College subjects. Special rates. STANDARD SCHOOL, 832 Wrightwood Avenue.

Morgan Park Summer Camp

Northern Wisconsin. Academy instructors. Delightful outdoor vacation for boys and young men. Illus. booklet. Address J. C. Baird, Morgan Park, Ill.

BONNELL BLAMES DEAD ENGINEER

Testifies William S. MacHarg Decided Rock Taken from Tunnel Was Shale.

CAREFUL ON THE STAND.

After Cross Examination Today Contractor McGovern Will Tell His Story.

Upon a man who can make no answer—William S. MacHarg, formerly consulting engineer for the city, who has died since the alleged conversations—the defense in the shale rock trial yesterday placed responsibility for reports setting forth the finding of shale rock in the Lawrence avenue sewer. Ralph A. Bonnell, one of the two remaining defendants, made the statement as the final witness of the day, testifying in his own behalf.

Bonnell, formerly an assistant city engineer, said that he had received from MacHarg orders to report as shale certain "hard material," and that thereafter he did so. The witness, who, according to two witnesses for the prosecution, had admitted no shale was found in the sewer excavation made by Contractor M. H. McGovern, his codefendant, did not state he had found shale, but avoided that word by specifying "hard layers" or "hard material." Although perilously close to this question several times, Attorney James T. Brady avoided asking his client if he ever had seen rock in the tunnel.

Bonnell Collected Samples.

"We got down to several hard layers," testified Bonnell, "at a depth of thirty to forty feet. I began to measure it in March, 1907, on orders from Assistant City Engineer A. A. Babcock, who stated that Contractor Joseph Hanreddy (McGovern's partner) was kicking because so much hard stuff was being found. On orders from Mr. Babcock and N. A. Sager (consulting engineer) I collected samples of the hard material until I had about half a cubic yard.

"Mr. MacHarg finally decided the hard material was shale and told me so to consider it in my reports, which I did."

Attorney Brady handed the witness one of his reports to the engineering department and asked him to explain the estimate of 22,902 cubic yards of shale rock, being the basis for the alleged fraudulent claim of $45,-940 collected from the city for "extras" by Contractor McGovern.

"MacHarg told me," answered Bonnell, "to report 22,902 cubic yards of shale rock, and I did so."

Contradicts Babcock's Story.

Bonnell told of being present when Inspector Murray brought samples of a "hard material," to Engineer Babcock and asked what they were. He testified that Babcock replied, "That is shale," which contradicts what Babcock himself said on the witness stand.

But there was shale in the tunnel cut—lots and lots of it, according to several witnesses for the defense. About half of the excavation was of this rock, according to L. B. Jackson, who was on the city pay roll for two years as an assistant city engineer. He testified he had examined the dump at the request of Hanreddy, who wanted to learn if there was enough of the shale to make the clay valuable for brick making, and he told Hanreddy there was. On cross examination, however, he was unable to declare he had seen as many as six pieces of shale when he made his latest trip to the dump, it being Assistant State's Attorney Northup's contention that the "shale" was really clay that dissolved in the sun, rain, and dew.

Six other witnesses testified shale was found in the Lawrence avenue excavations.

Direct examination of Bonnell will be resumed this morning, and after Assistant State's Attorney Northup cross examines him Contractor McGovern will go on the witness stand. The prospect is that all of the witnesses will be heard by tomorrow night.

Job Awaits Ericson.

John Ericson, who was found not guilty under instructions of Judge Barnes, did not appear at the city hall during the day to demand his job as city engineer, but it will be waiting for him as soon as his leave of absence is up on Aug. 10. When he was indicted he took a leave of absence until the question of his guilt or innocence could be determined by the courts.

"I do not see any reason why Mr. Ericson should not go to work any time he wants to if the Commissioner of public works is willing. Certainly he is entitled to his position at the expiration of his leave of absence," said Elton Lower, president of the civil service board. Ericson is a civil service employé.

Sealed Verdict in Murder Trial.

A sealed jury verdict is expected to be read before Judge Kersten this morning in the case of Charles Populorum, 24 years old, charged with the murder of Emil Soth, May 8, 1910. The death penalty was asked by the state for Populorum yesterday when court adjourned.

OFFICIAL WEATHER FORECAST.

OFFICE OF CHIEF OF WEATHER BUREAU, Washington, D. C., July 13.—Forecast for Thursday and Friday:

Illinois—Generally fair Thursday and Friday, warmer Thursday in extreme portions, light to moderate variable winds, becoming south.

Ohio—Generally fair Thursday and Friday, warmer Friday, light to moderate variable winds.

Indiana—Generally fair Thursday, Friday partly cloud warmer in north portion Friday, light to moderate variable winds.

Lower Michigan—Generally fair Thursday and probably Friday, light to moderate variable winds, mostly south.

Upper Michigan—Partly cloudy with showers in west portion Thursday night Friday probably showers, light east to south winds.

Wisconsin—Generally fair Thursday and probably Friday, warmer Thursday, light to moderate south winds.

Minnesota—Unsettled with probably showers in north portion Thursday, Friday unsettled, probably showers, warmer Thursday in west portion, moderate southerly winds.

Iowa—Generally fair Thursday and probably Friday continued warm.

North Dakota, South Dakota—Partly cloudy Thursday and Friday, warmer Thursday in east portions, cooler Friday in west portion.

Place of observation. Time taken: July 13, 7 p. m.	Temperature.	Max. temp.	Rainfall or Precipitation in inches.	Direction of wind.	Weather.
Abilene	92	96	.04	S.E.	Clear
Albany	74	86	....	W.	Clear
Alpena	68	80	....	S.E.	Fair
Amarillo	82	86	....	S.	Fair
Battleford	54	68	....	W.	Clear
Bismarck	68	88	.10	S.	Clear
Boise	100	102	....	N.	Clear
Boston	80	80	.02	W.	Clear
Buffalo	68	73	.32	W.	Clear
Cairo	84	86	....	S.	Clear
Charles City	82	84	....	S.W.	Clear
Cheyenne	68	90	....	W.	Fair
Chicago	72	76	....	N.E.	Clear
Cincinnati	78	82	.16	S.E.	Fair
Cleveland	68	70	.06	W.	Clear
Concordia	82	86	....	S.	Fair
Davenport	80	82	....	S.	Clear
Denver	76	88	....	N.	Fair
Des Moines	80	84	....	S.	Clear
Detroit	72	80	.06	S.	Clear
Devils Lake	74	78	....	S.	Clear
Dodge	84	96	....	S.E.	Fair
Dubuque	80	84	....	S.	Clear
Duluth	72	78	....	S.W.	Cloudy
El Paso	88	88	....	S.E.	Fair
Edmonton	72	86	....	N.	Fair
Escanaba	70	74	....	S.	Cloudy
Galveston	80	84	.42	S.E.	Fair
Grand Haven	72	74	....	W.	Clear
Grand Rapids	76	82	....	N.W.	Clear
Green Bay	74	84	....	S.	Fair
Havre	90	96	....	W.	Clear
Helena	92	96	....	W.	Clear
Huron	80	84	....	S.	Cloudy
Indianapolis	76	86	....	N.E.	Clear
Jacksonville	80	86	....	S.E.	Clear
Kansas City	82	84	....	S.	Clear
Lander	90	96	....	S.W.	Clear
Little Rock	78	84	.22	S.	Cloudy
Los Angeles	66	74	....	S.W.	Fair
Madison	78	86	....	S.W.	Clear
Marquette	70	72	....	E.	Fair
Memphis	80	88	.80	S.	Cloudy
Medicine Hat	94	98	....	S.W.	Clear
Milwaukee	72	76	....	S.	Fair
Minnedosa	84	90	....	S.	Clear
Montgomery	88	92	....	S.W.	Clear
Montreal	70	78	.60	W.	Clear
Moorhead	66	78	.12	S.E.	Fair
Nashville	80	86	....	S.E.	Fair
New Orleans	82	90	.22	E.	Fair
New York	84	88	....	N.W.	Cloudy
North Platte	72	94	....	S.E.	Cloudy
Oklahoma	80	86	....	S.	Fair
Omaha	82	86	....	S.	Clear
Parkersburg	76	78	.62	S.E.	Cloudy
Peoria	80	84	....	S.E.	Clear
Philadelphia	84	90	....	W.	Cloudy
Pittsburg	76	80	.22	N.	Fair
Portland, Ore.	74	76	....	N.	Clear
Rapid City	90	92	....	N.W.	Clear
Qu'appelle	84	84	....	S.E.	Clear
San Francisco	56	58	....	W.	Cloudy
St. Louis	80	82	....	E.	Fair
St. Paul	80	80	....	S.	Clear
Salt Lake City	96	96	....	W.	Clear
San Antonio	78	96	.08	S.E.	Cloudy
San Diego	66	68	....	N.W.	Fair
Ste. Marie	70	74	....	W.	Cloudy
Spokane	90	90	....	S.W.	Clear
Springfield, Ill.	80	82	....	S.E.	Clear
Springfield, Mo.	82	84	....	S.	Clear
Tacoma	66	66	....	N.	Cloudy
Vicksburg	84	90	....	S.W.	Fair
Washington	80	88	.01	S.	Cloudy
White River	76	96	....	W.	Clear
Williston	90	92	....	S.	Clear
Winnipeg	76	88	....	S.E.	Cloudy
Yellowstone Park	52	54	....	S.	Clear

WEATHER IN CHICAGO.

The temperature as observed by L. Manasse, optician, 88 East Madison street, was as follows: Thermometer—8 a. m., 78 degrees; 9 a. m., 74; 10 a. m., 76; 11 a. m., 76; 12 m., 77; 1 p. m., 78; 2 p. m., 76; 6 p. m., 77. Barometer—8 a. m., 29.68; 6 p. m., 29.62.

"SWEET SIXTEEN" DEFENDED BY SCHOOLS AND PULPITS.

University President's Four-Soul Theory of Woman's Creation Riddled and Girls' Giggling Stage Debated.

If it is true, as President G. Stanley Hall of Clark university states, that women have four souls and that girls of 16 are incapable of thinking of objects more religious than Psyche knots, giggles, fudge, and "rats," the horrible facts have not yet penetrated the brain of intellectual Chicago. Professors at the University of Chicago and pastors of Chicago churches yesterday united in frowning upon the report of President Hall's lecture at Greeley, Colo.

"Girls and boys are not different," said Prof. Charles H. Judd, director of the University of Chicago School of Education.

"I believe," said Prof. Edward S. Ames, "that at 16 a girl reaches the period of religious awakening."

The Rev. William E. Barton, pastor of Oak Park First Congregational church, said President Hall was "playing to the gallery."

"Dr. Hall says that women have four souls?" he said. "Absurd! Probably he means that in the four stages of a girl's life there are four stages of development. I do believe, however, that there is an ephemeral stage in the girl's development. From 12 to 15 a girl's thoughts are concerned largely with gum chewing and giggles. At 12 she has a slight awakening to the serious side of life; then comes the giggling stage, and then the hopeful stage. At 16 she gets over these ephemeral things and enters upon a period of thoughtfulness."

Directory of World's Leading Summer Resorts.

MICHIGAN. MICHIGAN. MICHIGAN.

PAW PAW LAKE MICHIGAN

"The sun never sets on the pleasures of this resort."—Dr. A. Wing.

There are a thousand ways to spend the time at Paw Paw Lake: Motor Boating, Rowing, Canoeing, Sailing, Dancing, Bowling and Tennis. Beautiful walks in the woods and drives in the country. Paw Paw Lake is abundant with mineral springs and the hotel accommodations are perfect. There are hotels of all prices for the convenience of all.

THE RAVINE—Is a group of cottages, short walk from Paw Paw Lake Terminal. Located on bluff. Private pier at which all steamers land. Mineral water; excellent board. JENNIE MAYER, Prop.

Woodward Hotel and Pavilion—Where there's something doing all the time. On shore of the lake. Excellent accommodations. Address A. H. WOODWARD, Coloma, Mich.

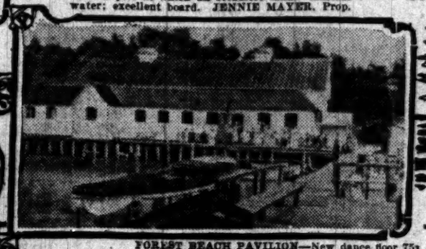

FOREST BEACH PAVILION—New dance floor 75x80. Dancing every evening except Sunday. Carlson's Orchestra of Chicago. Bowling alleys and pool tables. Phil. Wolf in charge. FRANK OLLINGER, Prop.

LINCOLN CABIN—Under present management for 10 years. Beautiful location; boating, bathing and fishing. Rates $7-10 per week. E. E. ROWLAND, Prop.

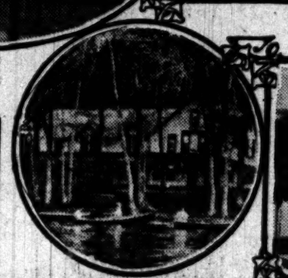

THE ALICE—Rates $7 and $8 per week, $1.50 a day. P. O. Watervliet, Mich. Boats free. A. MARTIN, Prop.

THE WIGWAM—Paw Paw Lake. P. O. and R. R. station, Watervliet, Mich. Beautifully located. Mineral Water. Amusements.

Take the **Launch "Defiance"** *at Pleasant View Station Paw Paw Lake for* The Wigwam, The Alice, Lincoln Cabin, Coburn House, Forest Beach, Wabana and all other hotels.

Four Trains Every Week-Day *via* PERE MARQUETTE RAILROAD

To Coloma and Watervliet, the stations from which Paw Paw Lake is reached. Trains leave Grand Central Station, Chicago, at 8:00 A. M., 12:00 noon, 4:00 P. M. and 5:15 P. M.

SATURDAY SPECIAL AT 1:30 P. M.

Week-end round-trip ticket, good going Friday afternoon and returning Sunday or Monday, $2.25. Not good on train leaving Chicago at noon. Season Tourist ticket, good any time and on any train, $3.60. Ask City Ticket Office, 206 South Clark Street, Chicago, for particulars of train service. Telephone Harrison 4733, and ask for Passenger Department.

MISCELLANEOUS. MISCELLANEOUS.

MUSKOKA

THE LAND OF LAKES AND ISLANDS

ONTARIO, CANADA.

The Most Beautiful Summer Resort Section on the American Continent

Where rugged nature in a wilderness of forest bound islands, beautiful lakes, sparkling waterways, rushing torrents and perennially clear blue sky presents unparalleled scenic beauty.

July and September the Ideal Summer Months in the Canadian Woodlands

Vacationists will find the pure, bracing air and rarefied atmosphere most conducive to health, and the field for outdoor sports and pastimes unlimited.

Boating, Fishing, Canoeing, Sailing, Bathing, Golf, Camping, Tennis, Lawn Bowling. Charming Lake Excursions by Steamers. Attractive Social Features at the Hotels. Resort Section of Radiant Loveliness for Health, Pleasure and Recreation.

1,000 Feet Above the Sea Level—Absolutely free from Hay Fever, Mosquitoes and Malaria.

The Lakes 112 miles from Toronto are reached by magnificent train service on three railway lines having direct connections from all points in the United States. SPLENDID TRAINS ARE RUN SOLID DAILY FROM TORONTO.

The Leading Hotels on Muskoka Lakes. Ask for Rates.

Post office.	Name of Hotel.	Capac'y.	Post office.	Name of Hotel.	Capac'y.
Royal Muskoka	ROYAL MUSKOKA	350	Windermere	KINGS PARK	75
Port Cockburn	SUMMIT HOUSE	200	Milford Bay	MILFORD BAY HSE.	75
Rosseau	MONTEITH HOUSE	200	Stanley House	STANLEY HOUSE	75
Windermere	WINDERMERE HSE.	200	Whiteside	AMERICAN HOUSE	60
Port Sandfield	PROSPECT HOUSE	200	Gregory	NEPAHWIN	60
Elgin House	ELGIN HOUSE	200	Gravenhurst (Gull Lake)	CAMSC COTTAGE	60
Beaumaris	BEAUMARIS HTL.	200	Pinelands	BELMONT HOUSE	50
Bala	NEW WINDSOR	150	Rosseau	ROSSMOYNE	50
Minett	CLEVELANDS HSE.	150	Rosseau	BAY VIEW	50
Woodington	WOODINGTON HSE.	150	Rosseau	THE RETREAT	50
Morinus	MORINUS HOUSE	150	Milford Bay	CEDAR VILLA	50
Juddhaven	KENSCLIFF	125	Gravenhurst	THE ALBION	50
Maplehurst	MAPLEHURST HTL.	125	Mortimer's Point	ROSSCLAIR	40
Bala	BALA FALLS HTL.	125	Mortimer's Point	PLEASANT VIEW	40
Port Carling	STRATTON HOUSE	100	Hutton House	HUTTON HOUSE	40
Gravenhurst (Gull Lakes)	PINEDALE	100	Windermere	MAPLE LEAF HTL.	30
Hamills Point	HAMILLS PT. HTL.	75	Milford Bay	SCARCLIFF	30
Windermere	ROSSTREVOR	75	Juddhaven	REST HARBOR	25
			Bent River	CLEMENT'S HOUSE	25

For ILLUSTRATED FOLDER AND TIME TABLES WRITE THE MUSKOKA NAVIGATION CO., Gravenhurst, Ontario, Canada.

REACHED FROM CHICAGO DIRECT VIA

GRAND TRUNK RAILWAY SYSTEM

C. G. ORTTENBURGER, C. P. & T. A.

249 South Clark Street, Cor. Jackson Boulevard. Phone Harrison 1757.

ILLINOIS. ILLINOIS.

Chicago Beach Hotel

(AMERICAN OR EUROPEAN PLAN)

offers every hot weather comfort. You can sleep in cool, airy rooms; refresh yourself in the surf of the smooth sandy beach and find best of food temptingly served in the cafe. You can enjoy all summer gaieties or find restful quiet in the many secluded nooks of the beautiful surroundings. All these attractions and more only 10 minutes by express trains from the heart of the city.

Illustrated booklet on request to Manager, 51st Blvd. and Lake Shore, Chicago 'Phone Hyde Park 4000

NEW JERSEY. NEW JERSEY.

SEA BATHING AT Atlantic City

NEW JERSEY

The safest, cleanest and best protected beach in the world for those desiring to indulge in this popular and healthful pastime. The beach is free of stones or refuse, and daily the rendezvous of 50,000 bathers.

IF YOU VISIT ATLANTIC CITY

For your vacation, it will be a healthful outing, brimful of pleasure, with every comfort and convenience.

THE LEADING HOUSES

Write any of the following for information, rates, etc.

Hotel Dennis	Marlborough-Blenheim	Hotel St. Charles
Walter J. Buzby	Josiah White & Sons Company	Newlin Haines
Galen Hall	The Pennhurst	Hotel Traymore
F. L. Young, Mgr.	Wm. R. Hood	Traymore Hotel Co.
Haddon Hall	Seaside House	Chalfonte
Leeds & Lippincott	F. B. Cook's Sons	The Leeds Company

Atlantic City is reached from Chicago via the Penna. R. R. to Philadelphia, connecting with Delaware River Bridge Route direct to Atlantic City; via the B. & O. R. R. to Philadelphia connecting with Reading Ry. direct to Atlantic City. Full information and timetables from Local Ticket agents.

GOGEBIC HOTEL & COTTAGES

TOM HAWN, Mgr., Gogebic P. O., Mich., or M. E. WHITE, 125 La Salle Street, Chicago.

The ideal fishing and hunting resort, located in the virgin forest. Have our own vegetable garden, cows, chickens, etc. Many new features this season. The hotel, with its increased accommodations and just newly furnished, cannot be excelled. The best guides and good boats. Buses meet all trains. Rates $12 to $15 per week.

RIDGEVILLE RESORT

and Fruit Farm. One mile from dock. Fine view of city and lake. Lots of shade and fruit. Fresh vegetables and home cooking. Rate $6 to $7 per week. Wm. Andrus & Son, South Haven, Mich.

WISCONSIN.

Rest, Recreation and Recuperation at

WAUKESHA

Fine Hotels, Drives, Rowing, Bathing, Tennis and pleasures of every kind combined with the life-giving waters of WAUKESHA—world renowned for curing all kidney diseases. Prices to suit your purse. Write for free illustrated booklet to SEC'Y BUSINESS MEN'S CLUB, Waukesha, Wis.

PLUM LAKE HOUSE

SAYNER, WISCONSIN.

Go to the pines where they are tall and thick; finest place in Wisconsin for health and recreation; good fishing, bathing and boating; excellent table; clean, comfortable sleeping rooms. Write for booklet. O. W. SAYNER, Prop.

HOTEL GLENWOOD

ON LAKE GENEVA.

Open until Oct. 1st. (Booklet.) R. J. MARSHALL, Manager, P. O. Fontana, Wis.

MASSACHUSETTS.

Cool—Cape Cod—Mass.

ABERDEEN HALL—At HYANNIS

NOBSCUSSETT HOTEL—At DENNIS

Two leading hotels in Southern Mass. Yachting, Fishing, Tennis, Golfing, Automobiling, Surf and Still Bathing. Booklets, Road Maps.

Management of A. W. MacDougall

NEW HAMPSHIRE.

WAUMBEK AND COTTAGES

Jefferson, N. H., in the White Mountains. Opens June 25. 18-hole golf course, on famous scenic auto routes. Detached family cottages completely furnished, with hotel service. Address CHARLES V. MURPHY, Manager.

MAINE.

The Malvern Hotel

AND COTTAGES.

BAR HARBOR, MAINE.

NOW OPEN

ERNEST G. GROS, MGR.

PENNSYLVANIA.

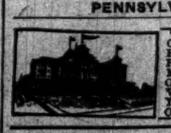

The Vanadium Cambridge Springs, Pa., formerly Hotel Rider; new manag't. Matthews, Quinn & O'Loughlin late of Waldorf-Astoria. N. Y. Health resort, rec. OPEN ALL YEAR.

MINNESOTA.

FISHERMAN'S LODGE DORSET, MINN.

Excellent fishing, bathing and boating. Clean log cabins, located in the pines; everything convenient; for further information address A. O. Wambold.

SHADY REST CAMP, Jenkins, Minn. Excellent fishing, bathing, boating. Rustic cottages. A fine, popular priced resort, clean in every respect. Beautiful pine woods location. Write for booklet.

Where Summer Is Supreme

PETOSKEY is the Center

Of the most delightful summer country in Michigan. The town itself is a pleasant place of residence, and with its large hotels and numerous boarding houses is able to care for all who come. The leading hotels are

THE ARLINGTON (European Plan) $1.00 per day and up
Accommodates 500

CUSHMAN HOTEL (American Plan) $2.50 per day and up
Accommodates 300

¶ The Petoskey and Emmet County Improvement Association issues a handsomely illustrated booklet, telling in detail the attractions of Petoskey. Mailed free on request to the Secretary, M. W. Burnham, Petoskey, Mich.

PETOSKEY is Reached in Greatest Comfort *via* the

Pere Marquette Railroad

Full information of train service, tourist fares and reservation of sleeping car space on request to W. E. Wolfenden, G. W. P. A., Pere Marquette, 206 So. Clark St., Chicago. 'Phone Harrison 4733.

Personally Escorted Tours

To the **Yellowstone**

with itineraries that include

Colorado and Utah

Specially adapted to the requirements of professional and business people

Leave Chicago Saturdays During July and August

An experienced conductor, who attends to all the details of travel, will accompany each party, leaving you free to enjoy the trip thoroughly.

Send for our book which describes the trip in detail, the conveniences you enjoy, and what these trips cost.

E. A. Hutchison, Manager Tours Department, 212 Clark Street (Telephone Randolph 4327)

THE NORTH WESTERN LINE

UNION PACIFIC

I'm on My Way to the

HOTEL HERMITAGE

GRAND RAPIDS, MICH.

The Rates Are 50c, 75c and $1 Per Day

Fine Cafe in connection.

All Cars Pass the Door

The best place in town for the traveling man.

Cor. Michigan Ave. and Canal Sts.

JOHN MORAN Mgr.

A NEW STEAMSHIP LINE TO

OTTAWA BEACH AND HOLLAND

Steamer leaves daily 9 p. m. except Friday, Saturday and Sunday. Saturday 2:15 p. m.

To SAUGATUCK and DOUGLAS

Leaves 9 a. m. and 9 p. m. daily except Saturday and Sunday. Saturday 2:30 p. m. and 9 p. m. Docks north end Rush-st. bridge. Ph. Rand. 709.

CRAWFORD TRANSPORTATION CO.

Take New Steel Steamship

CITY OF SOUTH HAVEN

for an enjoyable trip to South Haven, a Summer Resort

Steamers leave 9:30 a. m. and 9 p. m. daily, except Saturday and Sunday. Saturday 2:00 p. m. and 11:30 p. m. Sunday, 10 a. m. Week end excursions to Kalamazoo, $2.10 round trip, $1.65 to Kalamazoo, $2.00 Battle Creek. $2.60 Jackson. Phone 200, $2.00 Battle Creek. Franklin 814. Docks north end Clark St. Bridge.

WAUKAZOO INN

On Black Lake, Holland, Mich. Accommodates 200. Hot and cold water in bed rooms; private baths. Forest of 500 acres; riding and driving horses; bathing beach. All the pleasures of a first class resort. Rates $15 to $20 per week. Address Waukazoo Inn, Holland, Mich.

OWN A SUMMER HOME

On Maple Lake, Paw Paw, Mich.

Four hours from Chicago. Write for booklet. Maple Lake Improvement Co., Paw Paw, Mich.

SPRING LAKE HOTEL

Largest hotel on Spring Lake, Mich. Best accommodations, fine table. Write for booklet. Chicago Office, 160 State St.

COLD BROOK INN (Cottages)

On beautiful Crystal Lake. Finest bathing, boating & fishing. Open June 15 to Oct. 1. Season rates to families. Ad. Geo. R. Robinson, Frankfort, Mich.

WILLOW BEACH HOTEL

SOUTH HAVEN, MICH.

STEWART & STEWART, Mgrs.

Largest and Best Equipped Hotel in City

Rates $2 and $2.50 by day. $8 to $14 by week.

YOUR SUMMER VACATION

NOW IS THE TIME TO DECIDE

Lakeside lots, cottages, hotels, etc. all along the Michigan Fruit Belt. CALL ON OR WRITE

The Northern Michigan Transportation Co. 202 S. Clark St., Chicago. Pere Marquette R

RESORTS AND HOTELS. | RESORTS AND HOTELS

MICHIGAN. MICHIGAN.

Central Park Hotel

and Cottage Rooms, Black Lake, Mich. Beautiful, quiet, restful resort, open from May to October. Hot and cold water. Bathing, fishing, boating and tennis. Rates $2 per day, $10-$12 per week. Send for booklet. Address H. S. ST. JOHN, HOLLAND, MICH.

BELVEDERE BEACH

Beautifully situated on lake bluff. Only farm resort with modern conveniences. Fresh fruits and vegetables. A. A. HUNTED, South Haven, Mich.

Lake Harbor Hotel

AND COTTAGES. LAKE HARBOR, MICH. Finest resort; 18-hole golf course; beautiful wooded park; fine bathing beach; fishing, boating, yachting, automobiling, etc. First-class hotel. For rates and illustrated booklet address EDWARD R. SWEET, Manager.

OTTAWA BEACH

The cool Michigan Resort where quiet & comfort can be obtained. The cuisine unexcelled. Write for full particulars to J. Boyd Pantlind, Mgr., Grand Rapids, Mich.

I'm on My Way to the

HOTEL HERMITAGE

GRAND RAPIDS, MICH.

The Rates Are 50c, 75c and $1 Per Day

Fine Cafe in connection.

All Cars Pass the Door

The best place in town for the traveling man.

Cor. Michigan Ave. and Canal Sts.

JOHN MORAN Mgr.

WILLOW BEACH HOTEL

SOUTH HAVEN, MICH.

STEWART & STEWART, Mgrs.

Largest and Best Equipped Hotel in City

Rates $2 and $2.50 by day. $8 to $14 by week.

YOUR SUMMER VACATION

NOW IS THE TIME TO DECIDE

Lakeside lots, cottages, hotels, etc. all along the Michigan Fruit Belt. CALL ON OR WRITE

The Northern Michigan Transportation Co. 202 S. Clark St., Chicago. Pere Marquette R

ATLANTIC CITY, N. J.

THE GREATEST RESORT IN THE WORLD

is an ideal spot to spend the summer vacation. This seaside metropolis offers every diversion and every comfort known to seashore life.

Hotel Dennis

situated on the ocean front, surrounded by its spacious lawn, which joins the beach and boardwalk. Most liberally appointed and liberally conducted hotel on the New Jersey coast.

WALTER J. BUZBY.

GALEN HALL HOTEL AND SANATORIUM ATLANTIC CITY

Owing to our Tonic and Curative Baths, our elegant comfort and Exceptional Table and Service, we are always busy.

F. L. YOUNG, Gen'l Manager.

THE BEACH FRONT HOTEL PAR EXCELLENCE

THE SHELBURNE

ATLANTIC CITY, N. J.

EUROPEAN or AMERICAN PLAN.

JACOB WEIKEL, Manager.

HOTEL OSTEND

ATLANTIC CITY, N. J. NEW THROUGHOUT. Whole Block Ocean front. Capacity 500; hot and cold sea water baths; spacious porches overlook Ocean and Boardwalk; orchestra; table and service of highest standard. $3 daily and up. American plan; special weekly. Booklet. Electric coach meets trains. D. P. RARTER.

GRAND ATLANTIC HOTEL

ATLANTIC CITY, N. J.

Virginia-av., near Beach; close to Steel Pier. Center of attractions. Capacity 500. Renovated throughout and refurnished. Entirely new management. Hot and cold sea water in all baths. Elevator; fine porches, etc. Table a feature. Special, $12.50 up weekly; $2.50 up daily. Coach at trains. Booklet. COOPER & LEEDS.

ILLINOIS.

CUDDY'S DRUCE LAKE HOTEL

On Druce Lake, Ill. Fine fishing, bathing and boating; good table and service.

W. H. CUDDY, DRUCE LAKE, ILL.

FOX LAKE, ILL. CHICAGO'S IDEAL SUMMER RESORT

50 miles from Chicago; C. M. & St. P. R. R. Fare $1; 40 hotels; for free illustrated booklet address C. F. Pasdeloup, Pres. Fox Lake Commercial Assn.

SPEND YOUR VACATION in the Fox River Valley

Many pleasant day trips along the line of the Aurora, Elgin and Chicago Railroad. For information and descriptive folder phone Harrison 5266.

RESORTS—FOREIGN

BEFORE YOU START ON YOUR EUROPEAN TOUR SECURE BOOKLETS OF BERLIN'S LEADING HOTEL. WRITE TOWN & COUNTRY, 339 FIFTH AVE., N. Y., FOR BERLIN BOOKLET.

SANITARIUMS.

Write for Catalog

An ideal Rest Cure on Lake Michigan—

16 Miles North of Chicago

North Shore Health Resort

Winnetka, Ill.

Thoroughly equipped for treatment of nervous diseases and chronic affections of heart, kidneys or stomach.

Long Distance Phone Winnetka 26

ALL DISEASES

Are Treated by Natural Methods at the NATURE INSTITUTE.

Through the SOMA-TENSION treatment the worst cases of Spinal Curvature, Deformities of the Limbs, Rheumatism, and Nervous ailments have been entirely cured.

SOMA-TENSION is a scientific treatment, and draws all parts of the body into normal place. It takes the ache out of the muscles, quickens the circulation, and induces deep breathing. It is positive in its results, invigorating and toning the whole system.

To the fagged out business man or woman it gives new energy, more nerve force and a clearer brain. Write for booklet, or phone North 3194.

THE NATURE INSTITUTE, 1439 Dearborn Avenue, CHICAGO.

RESTHAVEN, Elgin, Ill

In the beautiful Fox River Valley. Reached by electric cars. Attractive grounds. Excellent table. Radiant light baths, massage, electricity, etc. The only sanitarium near Chicago which positively receives no insane patients. DR. GEORGE F. WAKEBURNS, MARION FOSTER WAKEBURNS.

DR. CONROY'S SANATORIUM. For patients living at home. 4811-4813 Evanston Ave., just north of Lawrence. Baths, Electo-therapy, Massage, Gymnastics, Swedish Movements, Light, Electricity and Vibration.

It Is Better to Try and Fail than Never to Have Tried at All.

TOO MUCH SLEEVE BEATS CUBS BY 2-1

Ball Rolls Up Evers' Arm and Phillies Score Winning Run in the Ninth.

REULBACH BACK IN FORM.

Hofman Leads Onslaught for the Locals, but Teammates Find Moore an Enigma.

Standing of the Clubs.

	W.	L.	Pct.		W.	L.	Pct.
CHICAGO	44	27	.620	Philadelphia	34	35	.493
New York	42	28	.600	Brooklyn	32	40	.444
Pittsburg	36	32	.529	St. Louis	32	42	.432
Cincinnati	36	35	.527	Boston	29	46	.387

Yesterday's Results.

Philadelphia, 2; Chicago, 1.
Pittsburg, 4; New York, 0.
Cincinnati, 2; Boston, 0.
St. Louis, 9; Brooklyn, 3.

Games Today.

Philadelphia at Chicago (two games).
New York at Pittsburg.
Brooklyn at St. Louis.
Boston at Cincinnati.

BY I. E. SANBORN.

Reaction from the acute struggles with the Giants, together with an unexpected day's vacation, produced a case of semi-paralysis in the war club department of the Cubs yesterday. Consequently Charley Dooin and his tribe were able to trim our folks, 2 to 1, in a battle featured largely by the pitching.

Earl Moore was the lad who put the crusher on and he had all except Artie Hofman pretty well tamed. The progenitor of Mary Jane, however, was not to be subdued, for he was subbing on first base for Manager Chance, who was giving a sore mitt a day's convalescence. Therefore Artie thought it incumbent on him to do the batting for the P. L. as well as himself, and acquired three singles in four trips to the pan, this being just half the hits Moore permitted. In conspiracy with Joe Tinker, Artie registered the only Cub run, which evened up the scrap for a few minutes in the seventh chapter.

Reulbach was more effective than his slab opponent and worked the whole nine innings at top speed. This in itself was some consolation for the defeat, for Tall Edward showed better form than at any previous time this season, indicating that he rapidly is regaining his complete strength.

Four Hits Off Reulbach.

The Phillies could get only four hits and with support as good as that given his rival Ed would have broken even in nine innings at least. Only the first of the visitors' tallies was due to Reulbach, the winning tally in the ninth being the result of a semi-scratch three bagger by Magee and a scratch boot by Acting Manager Evers. Schulte would have captured Magee's long fly into the right field corner if he had not slipped when he started after it and Evers would not have made the fumble which let in Sherwood Nottingham if the ball had not tried to climb up his shirt sleeve at the critical instant.

Aside from the hurling and some swell fielding bits in which Sheckard, Steinfeldt, Hofman, and Magee participated the most entertaining portion of the scrap was the intermittent fussing with the umpires indulged in by both teams and the big weekday crowd. Having found Hank O'Day not-at-all to their liking the hugs and Cubs decided Rigler was more to their taste, so the banishment of Manager Chance from his position of bench mentor in the fourth inning adding much fuel to the unpopularity of the umps.

Manager Dooin kindly took a day off and let Pat Moran perform before his friends and former neighbors, who gave him a hearty welcome. You never would have thought Pat and Steiny ever were roommates the way the latter robbed the former by a sensational jumping catch in the second inning. In fact, Steiny was so ashamed of himself for doing it that he refused to look Pat in the eye as they passed on the way to the bench after the burglary had been committed. Not until Moran had thrown out a couple of thieving Cubs at second was the account squared and old friends were friends again.

Phillies Score in First.

The Phillies grabbed the lead at the take off when Knabe was given his base on balls, although Moran and Dooin thought shooters were willing to make oath that a third strike cut the center of the pan's cardiac region. Bates followed with a single. Magee poked a bounder to Tinker, who threw to force Bates at second and retired, according to Emslie, although the Phillies maintained stoutly that Bates was perched on second before Tinker even threw the ball. That balanced accounts anyway, for Grant's single scored Knabe, whom the Cubs believed Reulbach had struck out, and it would have scored Bates who, the visitors swore, was not out. Reulbach and Tinker stopped that rally by catching Magee napping off second.

It was a long time before the Phillies even came near scoring another run. They hit Reulbach tempestuously in the second inning, but Sheckard skimmed back and pulled down a resounding swat by Bransfield. Doolan whiffed, then Moran responded to the gisl hand given him by smashing a clinker high over third, but Steinfeldt unstockinged himself to his full length and impaled it with one hand. From the first to the ninth only one visitor got as far as second. Knabe was the exception, and he did it by forcing Titus and stealing second. Reulbach was himself again.

The Cubs found Moore a tough old customer, as they usually do. Schulte singled with two out in the first and Moran caught him stealing. Steinfeldt whipped a single to left with one out in the second and ordinarily would have stretched it into a two bagger easily, but Magee got the ball on a nice bound and fired it to second brilliantly, nipping Steiny. Moore wavered a little in the third and gave a couple of passes, but no hits, so they didn't count. That was the way it went up to the seventh.

Cubs Make Run in Seventh.

Hofman opened the lucky round by dropping a single into short center. Steinfeldt neatly sacrificed him to second. Beaumont tapped a little bounder on which Moran threw him out, but Joe Faversham Tinker was there with the necessary papers, a two base shot into left field, on which Hofman trotted home with the run that tied. Archer popped out.

Nothing doing in the eighth, but the ninth brought unexpected disaster. Two were out when Magee poked a high fly into the far corner of right field. Schulte slipped as he started, then ran like wildfire, but couldn't get under the ball, which fell through his outstretched mitts to safety. Before Schulte could collect the ball Magee made third. Grant poked a sharp bounder to Evers, who apparently fielded it perfectly, but when he tried to throw to first to retire the side he had to chase the ball up his sleeve before he could get rid of it. That delay permitted Grant to live and also let Magee register the victorious run.

It was an awful close call at the finish, for Hofman, still emulating the P. L. tore off his third straight hit with one out. Steinfeldt almost lobbed asafe one over short, but Doolan nabbed it; then Hofman stole second. Beaumont shot a red hot boomerang back at Moore, who was lucky enough to knock it down blindly and to recover in time to retire the side. Only one in ten times would that drive have missed going through, and a single would have knotted the count again. Score:

PHILADELPHIA.

	AB.	R.	BH.	TB.	BB.	SH.	SB.	PO.	A.	E.
Titus, rf	4	0	0	0	0	0	0	0	0	0
Knabe, 2b	3	1	0	0	1	0	0	2	0	0
Bates, cf	3	0	1	1	0	0	0	2	0	0
Magee, lf	4	1	1	3	0	0	0	1	0	0
Grant, 3b	4	0	1	1	0	0	0	0	4	0
Bransfield, 1b	3	0	0	0	0	0	0	9	0	0
Doolan, ss	3	0	0	0	0	0	0	3	2	0
Moran, c	3	0	1	1	0	0	0	5	0	0
Moore, p	3	0	1	1	0	0	0	0	3	0
Totals	30	2	4	6	2	0	0	27	11	0

CHICAGO.

	AB.	R.	BH.	TB.	BB.	SH.	SB.	PO.	A.	E.
Evers, 2b	3	0	0	0	0	2	0	0	2	1
Sheckard, lf	4	0	1	1	0	0	0	3	0	0
Schulte, rf	4	0	1	1	0	0	0	0	0	0
Hofman, 1f	3	1	3	3	1	0	0	1	1	0
Steinfeldt, 3b	4	1	1	2	0	0	0	1	2	1
Beaumont, cf	4	0	0	0	0	0	0	3	0	0
Tinker, ss	3	0	0	0	0	0	0	2	3	0
Archer, c	3	0	0	0	0	0	0	7	1	0
Reulbach, p	3	0	0	0	0	0	0	0	5	0
Totals	32	1	6	7	1	2	0	27	16	2

Philadelphia ..... 0 0 0 0 0 0 0 0 2—2
Chicago ..... 0 0 0 0 0 0 0 1 0—1

Two base hit—Tinker. Three base hit—Magee. Struck out—By Moore, Sheckard (2), Beaumont, Reulbach, Steinfeldt; by Reulbach, Doolan. Time—1:48. Umpires—Rigler and Emslie.

Notes of the "Semi-Pros."

Cy Ferrell, formerly with the New York Highlanders, has been signed to play first base for the Red Sox. Charley Pederson will go to second in place of Harry Kaed, who injured himself last Sunday.

The Stars of Cuba will play at Rogers Park on Saturday and Sunday, the All-Chicagos being their opponents in the Saturday game, while the Cubans will probably work as the third team in a combination double header on Sunday with the Chicago Giants and Rogers Parks as the other two clubs. Final arrangements for the series will be closed today.

HOW DO YOU STOP THE BLAMED THING?

PIRATES BLANK GIANTS, 4-0

Game Which Bristles with Fine Plays Goes to Pittsburg.

ERRORS CAUSE OF DEFEAT.

Drucke Drops Ball at First Base and Champions Clinch Contest.

Pittsburg, Pa., July 13.—Pittsburg today shut out New York, 4 to 0, in a game that bristled with fine plays. Drucke's error, a muffed ball at first base, and 4 bases on balls, the only one he gave, defeated New York. Camnitz was master from the beginning. Score:

Pittsburg.	R	H	P	A	E	New York.	R	H	P	A	E
Byrne, 3b	0	0	2	3	0	Snodgr'ss, cf	0	2	0	0	0
Leach, cf	0	0	1	0	0	Doyle, 2b	0	1	0	1	0
Clarke, lf	0	0	1	0	0	Devore, lf	0	0	1	0	0
Wagner, ss	0	0	2	3	0	Murray, rf	0	1	1	0	0
Hyatt, 1b	1	1	13	1	0	Bridwell, ss	0	0	1	4	0
McK'nie, 2b	1	0	2	5	0	Devlin, 3b	0	0	1	0	1
Wilson, rf	1	0	2	0	0	Meyers, 1b	0	0	9	0	0
Gibson, c	0	0	2	5	0	Schlei, c	0	0	8	1	0
Camnitz, p	0	0	0	2	0	Drucke, p	0	0	1	3	1
						*Becker	0	0	1	0	0
Totals	4	1	27	16	0	Totals	0	3	24	11	3

*Batted for Drucke in the ninth inning.

Pittsburg ..... 0 0 0 0 0 0 0 0 4—4
New York ..... 0 0 0 0 0 0 0 0 0—0

Three base hits—Doyle. Sacrifice hit—McKechnie. Stolen bases—Wagner, Snodgrass. Double play—McKechnie-Hyatt-Gibson. Bases on balls—Off Camnitz, 3; off Drucke, 1. Hit by pitched ball—Wagner. Struck out—By Camnitz, 5; by Drucke, 1. Wild pitch—Camnitz. Time—1:38. Umpires—O'Day and Brennan.

Cincinnati, 2; Boston, 0.

Cincinnati, O., July 13.—Rowan held Boston to two hits and had no difficulty in shutting out the Doves, 2 to 0. Brown pitched well in all but the sixth inning, when a base on balls, a triple, and a single allowed both of Cincinnati's runs. Score:

Boston.	R	H	P	A	E	Cincinnati.	R	H	P	A	E
Collins, lf	0	0	0	0	0	Beecher, rf	0	1	2	0	0
Shean, 2b	0	0	2	3	0	Egan, 2b	1	1	3	2	0
Sharpe, 1b	0	1	9	0	0	Hoblitzel, 1b	1	1	10	1	0
R. Miller, rf	0	0	0	0	0	Mitchell, rf	0	2	4	0	0
Al'tichb, ss	0	0	1	2	0	Packert, cf	0	1	2	0	0
Beck, cf	0	0	1	0	0	Downey, 2b	0	2	1	0	0
Rariden, c	0	0	5	4	0	McLean, c	0	0	2	0	0
Sweeney, 3b	0	0	0	2	0	McMillan, ss	0	0	0	3	0
Brown, p	0	0	0	2	0	Rowan, p	0	1	1	3	0
Totals	0	2	24	13	0	Totals	2	9	27	8	0

Boston ..... 0 0 0 0 0 0 0 0 0—0
Cincinnati ..... 0 0 0 0 0 2 0 0 *—2

Three base hit—Hoblitzel. Sacrifice hits—Beecher, Rariden, Sharpe. Double plays—Abbattichio-Shean-Sharpe; Rariden-Sweeney; Egan (unassisted); Shean-Sharpe. Bases on balls—Off Brown, 3; off Rowan, 2. Struck out—By Brown, 4; by Rowan, 2. Time—1:23. Umpires—Johnstone and Eason.

St. Louis, 9; Brooklyn, 3.

St. Louis, Mo., July 13.—St. Louis won from Brooklyn, 9 to 3. Bell was hit hard in the second inning, while Harmon pitched creditable ball throughout the game. Score:

St. Louis.	R	H	P	A	E	Brooklyn.	R	H	P	A	E
Huggins, 2b	0	0	3	3	0	Dalton, rf	1	1	0	0	0
Ellis, lf	2	2	3	0	0	Dauber, 1b	1	1	9	0	0
Oakes, cf	0	1	3	0	0	Wheat, lf	0	2	2	0	0
K'tchy, 1b	1	2	13	1	0	Hummel, 2b	0	2	3	4	0
Evans, rf	1	1	1	0	0	Davidson, cf	0	1	1	0	0
Phelps, c	1	2	7	1	0	Lennox, ss	0	0	1	1	0
Mowrey, 3b	1	1	1	2	0	McElv'a, 3b	0	0	0	1	0
Hulswitt, ss	0	0	2	0	0	T. Smith, ss	0	0	0	0	0
Harmon, p	1	1	0	2	1	Erwin, c	1	1	6	3	1
						Bell, p	0	0	0	0	0
						Miller, p	0	1	1	0	0
Totals	9	11	27	11	1	Totals	3	8	24	10	3

St. Louis ..... 0 0 0 0 2 0 0 7 0—9
Brooklyn ..... 1 0 0 0 2 0 0 0 0—3

Two base hit—Erwin. Three base hits—Wheat, Evans. Hulswitt. Harmon. Double play—Hummel-Erwin-Daubert. Stolen bases—Mowrey, Ellis, Hummel. Hit by pitcher—By Harmon, Bell. Wheat; by Miller, Evans, Hulswitt. Wild pitch—Miller. Base on balls—Off Bell, 1; off Miller, 3; off Harmon, 1. Struck out—By Bell, 3; by Harmon, 3; by Miller, 4. Hits—Off Bell, 9 in three innings. Time—2:01. Umpires—Klem and Kane.

NOTES OF THE CUBS.

Philadelphia twice today.

Pittsburg helped out by trimming the Giants, thereby preserving the gap between first and second places intact.

The champion popcorn absorber was two laps shy of last season's record yesterday and could not blame it on the weather, which was delightfully normal.

Eddie Stack will pitch one of today's games, according to announcement by the visiting tribe. Manager Chance's overnight entries for the Cub slab were Pfester and Cole.

Bransfield gave Sheckard a touch chase after his long drive in the second inning, but James Tilden connected at the last possible instant. Knabe also tested Sheckard's sprint in the sixth and found it up to standard.

Athletic Director Huff of the University of Illinois, scout emeritus of the Cubs, watched the battle with eagle eyes, then started out on another quiet hunt for talent. He has just returned from a tour of the Southern and Michigan leagues, and if he saw any young talent worth bagging only the Cub bosses know it.

According to the publisher of the official score card the Philadelphia team has acquired Lumley, the former Infant, and Benton, the $7,500 Red pitcher, by some subterranean deal. According to President Baker, Secretary Shettsline those players have been acquired by Manager Dooin in the dark if they are on the club's roster.

Schulte was the victim of a smart bit of fielding by Grant in the fourth. Eddie backed over near the grass behind third and grabbed a bounder, then winged it to first in time to get the verdict unquestionably. In the fifth Schiltz came near bringing home a bunch of joy for the fans when he poled a lofty drive over center. It was just high enough to let Bates get back far enough to arrest it.

BUX BEAT INFANTS IN 21ST

McCarty's Single Drives In Run in Second Central Game.

SCORE OF BATTLE IS 1 TO 0.

Brilliant Work by Welchance, Kroy, and Holmes Prevents Scores.

South Bend, Ind., July 13.—After battling twenty innings, with the score 0 and 0, Welchonce led off in the twenty-first with a single to right, and, aided by Conner's sacrifice, Carey's hit, and McCarty's single over short, won the longest game ever played in the Central league by a score of 1 to 0. In the sixteenth inning Welchonce saved the game by throwing out O'Brien at the plate on Braggan's drive to right. Holmes and Kroy pulled off sensational catches when Zanesville threatened to score in the fifteenth and seventeenth. Both twirlers pitched remarkable ball. Not a man was substituted. Score:

So. Bend.	R	H	P	A	E	Zanesville.	R	H	P	A	E
Wells, c	0	0	6	6	0	Braggan, cf	0	1	1	0	0
Wheeler, 2b	0	3	8	5	0	Crowder, ss	0	2	4	6	1
W'house, rf	1	3	4	0	0	Hillinger, lf	0	0	4	0	0
Connors, 1b	0	1	22	0	0	M'Niece, rf	0	0	0	0	0
Carey, 3b	0	3	2	2	1	Donohue, 2b	0	0	2	2	0
Kroy, cf	0	3	6	0	0	Harold, 3b	0	0	3	4	0
M'Carty, ss	0	2	6	5	1	Erling, 1b	0	2	20	2	1
Holmes, lf	0	2	9	0	0	O'Brien, c	0	1	12	8	0
Myers, p	0	1	1	2	0	Jones, p	0	0	1	3	1
Totals	1	18	63	22	2	Totals	0	11	62	26	3

South Bend ..... 0 0 0 0 0 0 0 0 0 0 0 0 0 0 0 0 0 0 0 0 1—1
Zanesville ..... 0 0 0 0 0 0 0 0 0 0 0 0 0 0 0 0 0 0 0 0 0—0

Stolen bases—Kroy (2). Crowder. Struck out—By Meyers, 1; by Jones, 2. Two base hits—Holmes, Donohue. O'Brien. Swarting. Bases on balls—Off Meyers, 2; off Jones 1. Double play—Myers-Wheeler-Connors; Donohue-Swarting. Time—3:20.

Pitcher Arellanes Reinstated.

Boston, Mass., July 13.—Pitcher Arellanes of the Boston Americans, suspended Monday, was reinstated tonight, according to announcement by President Taylor. Arellanes' suspension followed the double contest in which Boston was defeated by Cleveland.

Senators Sign Pitcher Otey.

Norfolk, Va., July 13.—Bill Otey, pitcher of the Norfolk baseball team, who was released a few days ago, has been seigned by the Washington American league team and ordered to report at Detroit.

THE FRIEND THAT NEVER FAILED HIM.

Alone in his den the German University student gazes fondly at his dueling sword. Memory brings to mind the God-like pleasures of the first time he was hailed victor. To win duels or success in life one must have a healthy body, hence German professors unhesitatingly advise the use of health-giving malt and hop brews. EXACTLY such a brew is

ALMA MATER

Half a century of practical "Beer-Knowledge" is represented in its flavor and quality. The discriminating should telephone Calumet 1064 "Right Now" and have a case delivered at home "Right Away."

McAVOY BREWING CO., CHICAGO.

SPEED BOYS WHIP WHITE SOX 5 TO 1

Bostons Bunch Hits All Around Duffy's Men and Walsh Is Defeated.

STAHL STARS WITH STICK

Former Senator Stings Ball for Homer and Three Bagger, Putting His Pals in the Lead.

Standing of the Clubs.

	W.	L.	Pct.		W.	L.	Pct.
Philadelphia	50	23	.685	Cleveland	39	36	.471
New York	43	30	.589	CHICAGO	31	41	.431
Boston	42	32	.568	Washington	29	45	.392
Detroit	42	36	.546	St. Louis	22	49	.310

Yesterday's Results.

Boston, 5; Chicago, 1.
Cleveland, 9; New York, 2.
Detroit, 7; Washington, 6.
Philadelphia, 3; St. Louis, 1 (fourteen innings).

Games Today.

Chicago at Boston (two games).
St. Louis at Phila.
Cleveland at New York (two games).
Washington at Detroit.

BY R. W. LARDNER.

Boston, Mass., July 13.—[Special.]—Rain robbed the Sox of the privilege of losing two games today. There were two scheduled, but the first was called off because of rain and wet grounds. The only one played resulted in a victory for the speed boys, 5 to 1.

Ed Walsh, to whom official scorers always used to credit a victory the minute he started against the Boston club, was the gentleman charged with this afternoon's defeat. He deserved it, because the Boston bunch hit all around the westerners and earned enough tallies off him to win.

But the Sox might have scored more than they did for all that. They had a great opening in the third inning, and should have owned three or more runs before a soul was out. Mr. French and Mr. Walsh got mixed up on a hit and run sign and there is just a chance that this slip cost them the victory.

Hall Proves an Enigma.

Starting off strong against Charley Hall, Duffy's men quit hitting him altogether after the third inning; that is, they didn't come close to keeping after him the way they started. As far as victories and defeats are concerned, the two clubs might as well have stopped battling at the end of the first round.

In that chapter Jake Stahl hit a homer, that wasn't a real homer, over Parent's head, and there was a Speed Boy on base when he hit it. Jake used to hit about .017 off Walsh, but today he landed for that home run and a triple out of four chances, showing that past performances don't count for much in the national pastime.

It rained so hard right after lunch time that few persons thought there would be any attempt to start a game. But it cleared about 2 o'clock and then John I. Taylor's faithful friends began crowding through the turnstiles. By the time Bill Evans called play, there was a respectable crowd on hand and this crowd certainly was strong for the home team.

Sox Glad to See Sun.

The Sox were glad to see the sun come out, because it meant that they wouldn't be playing double headers through the balance of their stay here. John I. Taylor's force of groundkeepers went to work while it was still drizzling, a minute or two after 2 o'clock. They sprinkled sawdust around home plate, the mound, and first and third bases, and had the yard in something resembling respectable shape before play began.

But the diamond and parts of the outfield were in anything but good condition at that, and their bad points cropped out during the progress of the game.

Hooper, who doesn't look as if he wanted to hit anybody's pitching, opened Boston's first with a clean single to right. He stole second as Engle struck out, and went to third while French was disposing of Speaker. Stahl then slapped a high one over Parent's top, Freddie just managing to touch it with the ends of his fingers.

The ball rolled almost to the fench, so far that Parent had to try to shoot it to Collins when he finally picked it up. Jack was just about to grab it and hold Jake on third when he slipped on the wet turf and fell down. The ball then rolled where it wanted to and Stahl followed Hooper across the plate. Gardner beat out an infield hit after that and Lewis walked, but Wagner was easy.

The Speed Boys increased their advantage in the second. Carrigan beat out his hit to Purtell and went to second when Billy's futile peg got past Mullen. Hall sacrificed him to third and he scored while Blackburne was throwing out Hooper.

Walsh then had three good innings, innings in which Boston didn't get started. But the sixth brought Stahl forward again and he crashed a hard one to right center for three bases. Gardner was harmless, but Lewis singled to right and Garland raced in. Lewis was caught trying to steal and Wagner fanned.

The last Red Sox tally came in the seventh on a pass to Carrigan, successive sacrifice bunts by Hall and Hooper, and Engle's clean rap to center.

The Sox promised something in their first try, but couldn't go through with it. French walked and Collins died to Speaker. Parent beat a hit to Engle. French tried to steal third and got away with it, but Parent was caught between second and first on the play and finally French was run down trying to sneak in with a run. Dougherty's best was a foul which Carrigan gobbled.

White Hose Score Tally.

Walsh's single broke the silence at the start of the Chicago third. He thought he saw French give a hit and run sign, but French didn't think he had done any such thing. As a result Walsh was thrown out as far as from here across the street. French walked and the Red Sox began making errors.

Collins was safe on Wagner's fumble and Parent's fly fell through Speaker's hands. This filled the bases and French counted when Gardner missed Dougherty's tough grounder. Mullen sent a fly to Speaker and Collins tried to score on the catch, but Tris made a perfect throw home and doubled him up. The Chicago openings after that were small in the extreme and most of their getting on was done after two were out. Score:

CHICAGO.

	AB	R	BH	TB	BB	SH	SB	PO	A	E
French, 2b	2	1	0	0	2	0	1	0	3	0
Collins, rf	4	0	0	0	0	0	0	2	0	0
Parent, cf	4	0	1	1	0	0	0	2	0	0
Dough'ty, lf	3	0	1	1	0	0	0	2	0	0
Mullen, 1b	4	0	0	0	0	0	12	0	0	0
Purtell, 3b	4	0	2	2	0	0	0	1	2	0
Blackb'ne, ss	4	0	0	0	0	0	0	1	3	0
Sullivan, c	3	0	1	4	1	0	0	4	2	0
Walsh, p	4	0	1	1	0	0	0	1	5	0
Totals	32	1	6	8	3	0	1	24	15	1

BOSTON.

	AB	R	BH	TB	BB	SH	SB	PO	A	E
Hooper, rf	4	1	1	1	0	0	0	1	0	0
Engle, 3b	4	0	1	1	0	0	0	3	3	0
Speaker, cf	4	0	1	1	0	0	0	3	1	0
Stahl, lf	3	1	2	3	1	0	0	2	1	0
Gardner, 2b	4	0	0	1	0	0	0	3	0	1
Lewis, lf	3	0	2	2	1	0	0	1	0	0
Wagner, ss	4	0	0	0	0	0	0	1	3	1
Carrigan, c	3	2	2	2	0	0	0	3	1	0
Hall, p	1	0	0	0	0	2	0	0	3	0
Totals	29	5	9	14	2	2	0	27	15	2

Chicago ..... 0 0 1 0 0 0 0 0 0—1
Boston ..... 2 1 0 0 0 1 1 0 *—5

Three base hit—Stahl. Home run—Stahl. Struck out—By Walsh, 5 (Engle, Gardner 2, Hall, Sagger); by Hall, 5 (Mullen, Blackburne 2, Walsh, Collins). Bases on balls—Off Hall, 2; off Walsh, 2. Double play—Speaker-Carrigan. Hit by pitcher—Dougherty. Time—1:50. Umpires—Evans.

WAGNER NEAR TO LOSING AUTO.

Constable Has Car and 'Tis Said This Accounts for Honus' Slump in Pirates' Recent 18 to 0 Defeat.

Pittsburg, Pa., July 13.—Wisecracs in fandom claim to have found the reason for Hans Wagner's batting slump and incidentally the cause of that 18 to 0 game with Philadelphia. On that day a garage was attached by a constable here and the building with its contents was ordered to be sold for debt. In the garage was the big shortstop's automobile.

The day of that awful game—Monday—Hans could not get his automobile—hence, the wisecracs say, the great catastrophe.

Yesterday Wagner armed with a writ of replevin and backed up by $1,000 bonds to cover costs and damages in case of suit, charged upon the constable, who delivered the automobile with many apologies.

NOTES OF THE WHITE SOX.

There will be two games with the Red Sox tomorrow if the weather allows, and White and Smith probably will work for the Chicago crowd.

The crowd told Pat Dougherty to play way back near the fence for Jake Stahl in the eighth, Pat obeyed, but Jake filed out to Collins.

Boston, Mass., July 13.—[Special.]—Capt. Zelder reported tonight, coming direct from Chicago. He probably will not be able to get back into the game for a day or two.

About half the population of West Newton, Jack Collins' home, came out to see their pride play the game. They gave Jack much pleasure, but he wasn't out for that.

Addie Joss of the Cleveland club remained over to have some repairing done on his shoulder and pitching arm. Therefore there was quartet practice today.

The Sox still are talking about the series with New York and are willing to bet even money that the Naps, who have been warned by this time, will have a merry time chasing the people who are doing it if it is being done.

President Taylor now is in the habit of watching games from the press stand. He has provided a refrigerator full of liquid refreshments for the people who have to be at the game willy nilly.

Tom Daly, former White Sox and now a scout for the Brooklyn club, saw the battle. There are only a few of Tom's old teammates now in the Chicago bunch.

The Sox haven't done so well on this trip. They have played seven games since leaving home and have lost six of them. They will have to take an awful brace to go back home with anything like a decent record on the road.

BARRY'S HOME RUN WINS IN THE 14TH

Mackman Shortstop's Circuit Drive Beats St. Louis by 2 to 1 Score.

HURLERS MIX IN A DUEL.

Lake, Although Hit Hard by Athletics, Proves Puzzle Until Final Session.

Philadelphia, Pa., July 13.—Barry ended a pitchers' battle between Morgan and Lake in the fourteenth inning by making a home run with two men out, the score being 2 to 1. The ball rolled under a gate and went into the left field bleachers. Philadelphia made six hits for extra bases, but could score only two runs. Lake not permitting more than one hit in an inning and once retiring three batsmen after Thomas had started off with a three bagger. In seven of the last nine innings St. Louis went out in order. Score:

St. Louis.	R	H	P	A	E	Phila'phia.	R	H	P	A	E
Stone, lf	1	1	1	0	0	Hartsel, lf	0	1	1	0	0
Hartzell, 3b	0	0	2	1	0	Oldring, cf	0	0	1	0	0
Wallace, ss	0	0	2	1	0	Collins, 2b	0	1	0	4	0
Newnam, 1b	0	1	25	1	0	Baker, 3b	0	0	1	2	0
Schw'ser, rf	0	1	4	0	0	Davis, 1b	0	1	9	0	0
Hoffman, cf	0	0	1	0	0	Murphy, rf	0	1	1	0	0
Tr'dale, 2b	0	0	3	5	0	Barry, ss	1	1	2	3	0
Stephens, c	0	1	6	1	0	Thomas, c	0	0	7	1	0
Lake, p	0	0	0	0	0	Morgan, p	0	1	0	1	0
Totals	1	3	41	25	1	Totals	1	6	42	12	0

St. Louis 0 0 0 0 0 0 0 0 0 0 0 0 0 0 0 1
Phil'phia 0 0 0 0 0 0 0 0 0 0 0 0 0 0 0 1

Two base hits—Davis, Baker. Three base hits—Thomas, Baker, Collins. Home run—Barry. Sacrifice hits—Hartzell, Stephens, Truesdale, Thomas, Stone. Double plays—Barry-Collins-Davis; Oldring-Davis. Bases on balls—Off Morgan, 2; Baumgardner, 1; off Lake, 6; by Morgan, 3. Time—2:12. Umpires—Perrine.

CRAWFORD'S TRIPLE WINS GAME

Detroit Downs Washington, 7 to 6, After Uphill Battle in Which Tigers Are Outhit.

Detroit, Mich., July 13.—Detroit broke its losing streak, beating Washington, 7 to 6, after a game uphill battle. Crawford's drive with two men on bases and two out in the ninth decided the game. Score:

Detroit.	R	H	P	A	E	Washing'n.	R	H	P	A	E
D. Jones, lf	1	1	3	0	0	Milan, cf	2	4	3	0	0
Bush, ss	1	1	2	3	0	Leibvelt, lf	0	1	1	0	0
Cobb, cf	2	2	2	0	0	Schaefer, 2b	1	1	2	3	0
Crawford, rf	0	1	2	0	0	Jessier, rf	0	0	1	0	0
Moriarty, 3b	1	2	2	1	0	McBride, ss	1	0	1	2	0
O'Leary, 2b	1	2	3	3	0	Ellisfer, c	0	0	6	0	0
Jones, 1b	0	0	10	0	0	Unglaub, 1b	0	1	13	1	0
Hanaga, c	0	1	4	4	1	Street, c	0	0	1	0	0
Mullin, p	1	1	1	0	4	Gray, p	0	0	0	0	0
						Johnson, p	0	0	0	0	0
Totals	7	9	27	11	1	Totals	6	8	27	9	0

All the World Loves a Winner, but That Same World Soon Forgets.

LOW SCORE PRIZE GOES TO SECKEL

Hinsdale Golfer Covers Course in 75 in Open Calumet Tournament.

TIE FOR SECOND POSITION

Hunter and Martin Share Honors, Finishing Only a Point Short of Leader.

BY J. G. DAVIS.

Leading a field of 149 starters, Albert Seckel of Hinsdale, the eastern intercollegiate champion, won the gold medal for low score in the qualifying round of the annual open tournament at the Calumet Country club yesterday with a score of 75, one stroke over par of the course.

Both in quantity and quality the competing brigade compared well with those of any local tournament in recent years and the struggle for first place will be about as keen as in the western amateur championship. So close was the scoring that only five strokes separated those who tied for sixteenth place from the medal winner.

Paul Hunter, the young Midlothian player, finished one stroke behind Seckel, being tied with Runcie Martin of Jackson Park, while National Champion Robert A. Gardner of Hinsdale and M. A. Carroll of Jackson Park tied at 77 for fourth position.

Rain Improves Course.

The rain of Tuesday worked a wonderful change on the course, changing it from a brown to a green and enabling the players to "nip" a little turf with their iron shots. Today it should be even better, and with such a galaxy of talent the match duels ought to be well worth watching.

Owing to the big entry list and the fact that some of the men played in the morning, it was not possible to play off the ties for places for the four cups. In addition to the Calumet, Pullman, and Burnside cups, a fourth, the Boomerang cup, was added yesterday, making room for sixty-four players in the first match round.

There are six players tied for the last two places in the main flight, two at 84 in the second flight, while for the Burnside cup no less than fourteen are tied at 97 for the last three places, making it one of the largest playoffs ever recorded in the west.

Ten players will play off for the last five places in the Boomerang cup. Secretary Eulass announced last night that all ties must be played off by 12 o'clock today to enable the officials to make the pairings for the first match rounds, which will start at 1 o'clock.

Five Leading Cards.

Albert Seckel, Riverside—									
Out	5	5	4	4	3	4	4	5	37
In	4	3	5	4	4	5	5	3	38—75
Paul Hunter, Midlothian—									
Out	5	5	5	4	4	3	4	5	37
In	4	3	5	4	4	5	5	3	39—76
R. D. Martin, Jackson Park—									
Out	3	4	5	5	3	5	4	5	36
In	4	4	5	4	4	5	5	3	40—76
A. Gardner, Hinsdale—									
Out	5	5	3	4	3	5	4	4	37
In	4	3	5	4	4	5	5	3	40—77
A. Carroll, Jackson Park—									
Out	5	4	3	4	4	5	4	4	36
In	4	4	4	5	5	6	4	4	41—77

Other qualifying scores:

	Out.	In.	Tot.
A. C. Perry, unattached	39	39	78
V. L. Hoyt, Skokie	41	37	78
H. B. Phelps, Midlothian	40	39	79
I. Howland, Glen View	37	42	79
H. R. Schollenberger, Beverly	39	41	80
H. W. Lockett, Homewood	39	41	80
H. Dickson, Jackson Park	38	42	80
F. G. Smith, Midlothian	38	42	80
T. Hunter, Musselburgh	38	42	80
H. Llewellyn, Beverly	42	39	81
E. L. Ives, Calumet	38	43	81
H. C. Cassitt, Beverly	39	42	81
Glen Dunlop, Calumet	41	41	82
H. Worswick, Hinsdale	39	42	81
R. Marx, Idlewild	40	41	81
J. Dickson, Calumet	41	41	82
D. M. McDaniel, Edgewater	45	39	84
R. Hunter, Midlothian	39	43	82
F. C. Hackley, Grand Rapids	40	42	82
T. W. Mosher, Windsor	41	41	82
F. F. Glou, Calumet	42	41	83
J. G. Hodgson, Maywood	40	43	83
Harry D. Lake Geneva	42	41	83
Carl Zeiss, Exmoor	41	42	83
W. Downer Jr., South Shore	44	39	83
Paul Sesemann, Windsor	42	42	84
W. L. Eulass, Calumet	43	41	84
J. R. McNulty, Birchwood	40	44	84
J. J. Chadwick, Calumet	40	45	85
A. N. Charles, Homewood	43	42	85
A. L. Burke, South Shore	42	43	85
A. F. Keating, South Shore	43	42	85
Ivan Webster, Homewood	44	41	85
Clayton Corbett, Homewood	42	43	85
C. H. Cory, Calumet	42	43	85
P. F. Stone, Rockford	44	42	86
J. P. Gardner, Midlothian	43	43	86
W. B. Cook, Westward Ho	46	40	86
W. B. Quinn, Jackson Park	44	42	86
F. McCann, Windsor	46	40	86
W. S. Kling, Beverly	42	45	87
R. E. Hall, South Shore	43	44	87
D. B. Fulton, Hinsdale	44	43	87
A. M. McIntyre, Maywood	44	43	87
Ashley Pulton, Hinsdale	45	42	87
C. Cadwell, Homewood	46	41	87
C. H. Farley, Maywood	46	41	87
W. C. Robinson, Calumet	44	43	87
W. R. Gwinn, Calumet	44	43	87
J. Le Duc, Midlothian	40	47	87
Norman Fox, Calumet	42	45	87
C. E. Willard, South Shore	44	43	87
Charles Rathbun, Windsor	45	44	87
Don Collins Jr., Midlothian	44	43	87
F. Loewenstein, Ravisloe	47	41	88
V. C. Johnson, Calumet	45	43	88
J. Douglas, Windsor	43	45	88
A. V. Lee, Jackson Park	42	46	88
A. Bloomington, Calumet	44	44	88
Jones, Westward Ho	43	45	88
J. J. Coyle, Jackson Park	45	43	88
W. R. Brothers, South Shore	47	41	88
Ellis Blake, Midlothian	42	46	88
H. McGill, Windsor	44	44	88
G. J. Francis, Ridge	45	45	88

Other scores:

M. D. Harris, Calumet, 89; A. C. McFarland, Calumet, 89; Dr. Swartz, Calumet, 89; J. B. Clarke, Windsor, 89; R. T. Larrabee, Calumet, 90; E. E. Harwood, Homewood, 90; E. G. Felsenthal, Ravisloe, 90; C. N. Bishop, Edgewater, 90; G. R. Mass, Jackson Park, 90; J. R. Towle, Jackson Park; F. Le Boeuf, Ridge, 91; A. A. Miller 91; L. Chamberlain, Calumet, 91; L. R. Brochon, La Grange, 91; J. Badenoch, Beverly 91; William Heath, Calumet, 91; R. C. Wilson, 92; W. Scates, Jackson Park, 92; C. R. Terry, 92; H. Hurry, 92; F. Reisler, 92; J. L. Dunkley, Windsor, 92; F. A. Heffner, Midlothian, 92; C. W. Booth, South Shore, 92; C. M. Fish, Joliet, 96; E. B. Witwer, Jackson Park, 93; F. S. Wilson 96; W. S. Harvey Jr., Homewood, 96; F. L. Shafer, Maywood, 96; P. Zepherin, Jackson Park, 96; R. N. Gardner, Midlothian, 94; J. P. Dugger, Calumet, 94; J. Stevenson, Calumet, 94; R. L. Ashcraft, Calumet, 94; W. W. Harless, 94; W. S. Moore, Windsor, 95; R. J. Lyle, Calumet, 95; C. M. Hibbard, 95; J. W. Houston, Westward Ho, 96; M. Moore, Windsor, 96; R. M. Cunnisgham, 96; C. P. Gaddden, Windsor, 96; G. M. Ball, Calumet, 96; R. M. Freeman, Calumet, 96; G. E. Colby, Jackson Park, 96; J. L. Devine, Jackson Park, 97; W. L. Skokie, 97; J. K. Lamb, Homewood, 97; H. W. Fay, Calumet, 98; W. H. Leonard, Calumet, 98; W. A. Huber, 100; E. D. Bosworth, 99; J. R. Fuller, 100; L. R. Gurley, 100; William Baumbach, Milwaukee, 101; R. A. Perkins, 101; W. Wilson, 98; W. H. Osgood, 102; D. P. Trude, 104.

Evanston Team Is Victor.

Thirteen members of the Evanston Golf club and Professional George Kinsman defeated a team from Edgewater which included Professional Harry Turpie in a match at the Evanston course yesterday by 16 points to 12. Turpie, who played against Kinsman, set a new record for the course of 70, beating the previous mark held by Kinsman by two strokes.

Turpie's card and the par figures for the course are as follows:

Turpie—Out	2	3	5	4	3	4	4	4	34
Par—Out	3	3	5	4	3	4	4	4	36
Turpie—In	3	3	4	3	4	4	5	4	36—70
Par—In	4	4	4	5	5	4	4	4	34—70

Scores of the team match:

EDGEWATER.		EVANSTON	
Turpie	3	G. Kinsman	0
J. McDonald	0	F. Arnd	1
J. Middleton	0	E. L. Ingle	0
W. Beeman	0	G. Scurlock	0
H. Davies	0	C. H. Wheeler Jr.	3
F. Williamson	3	A. J. Monzan	0
W. C. Cox	0	F. B. Farnsworth	1
D. MacDonald	0	D. McCurrach Jr.	1
H. Pinette	2	John Childs	0
F. W. Beavens	0	N. C. Craig	3
J. Moore	0	Stewart Clark	3
H. M. Rogers	1	H. S. Doyle	0
F. W. Wanner	0	W. S. Lord	3
F. S. Condon	0	W. H. Johnson	3
Total	15	Total	18

Walter J. Travis, the former national champion, will play over seven of the local courses shortly. He will arrive from New York on July 31 and play the same day at the Exmoor Country club. He will then visit the Chicago, Midlothian, Onwentsia, Calumet, Homewood, and Glen View clubs in turn. He expects to compete in four half rounds with the members of each club he visits.

Mrs. Pound Wins at Skokie.

Mrs. Harvey L. Pound of Skokie won the one day W. W. G. A. tournament at Ravenswood park club with a net score of 94. The approaching golfing contest was won by Miss Margaret Long of Skokie. Miss May Martin of Ravenswood was second after the playoff of a tie with Mrs. Pound.

The Lawyers' Golf association will hold its annual tournament at Midlothian next Wednesday.

The Chicago Physicians will play at Beverly today.

Winner of Medal in Golf Tourney.

ALBERT SECKEL

MINOR LEAGUE STANDINGS.

AMERICAN ASSN.	W.	L.	Pct.
Minneapolis	58	31	.652
St. Paul	52	34	.605
Toledo	48	36	.571
Kansas City	40	41	.494
Columbus	37	43	.463
Milwaukee	36	46	.439
Indianapolis	34	47	.406
Louisville	30	53	.361

CENTRAL LEAGUE.	W.	L.	Pct.
South Bend	41	26	.504
Fort Wayne	40	29	.580
Terre Haute	33	32	.508
Dayton	34	33	.507
Evansville	34	34	.500
Gr. Rapids	32	33	.488
Wheeling	30	33	.433
Zanesville	26	41	.388

WISCONSIN-ILLINOIS.	W.	L.	Pct.
Appleton	42	29	.646
Rockford	41	25	.621
Pond du Lac	38	30	.559
Racine	36	31	.537
Oshkosh	29	37	.439
Madison	28	38	.424
Green Bay	27	41	.397
Aurora	27	40	.403

ILLINOIS-MISSOURI.	W.	L.	Pct.
Pekin	49	25	.650
Beardstown	35	24	.593
Canton	32	30	.516
Macomb	27	32	.492
Clinton	27	32	.458
Lincoln	17	43	.288

THREE-EYES LEAGUE	W.	L.	Pct.
Springfield	48	20	.706
Waterloo	40	31	.563
Rock Island	37	31	.544
Peoria	37	33	.529
Bloomington	33	37	.486
Davenport	29	42	.408
Dubuque	28	44	.389
Danville	27	43	.386

WESTERN LEAGUE.	W.	L.	Pct.
Sioux City	40	28	.625
Denver	48	31	.608
Wichita	43	37	.538
Lincoln	42	38	.525
Omaha	38	43	.469
Des Moines	35	47	.427
St. Joseph	32	44	.421
Topeka	27	48	.360

CENTRAL ASSN.	W.	L.	Pct.
Quincy	45	24	.652
Ottumwa	41	29	.586
Hannibal	40	30	.571
Keokuk	34	37	.515
Galesburg	35	34	.507
Monmouth	32	37	.471
Kewanee	25	42	.373
Burlington	23	48	.324

NORTHERN ASSN.	W.	L.	Pct.
Muscataine	3	1	.750
Jacksonville	3	1	.750
Elgin	2	1	.667
Rockford	1	2	.333
Decatur	1	3	.250
Sterling	1	3	.250

Yesterday's Results.

AMERICAN ASSOCIATION.

Toledo, 4; St. Paul, 0.
Milwaukee, 1; Louisville, 0.
Minneapolis, 7; Columbus, 4.
Kansas City, 4; Indianapolis, 0.

THREE EYES LEAGUE.

Rock Island, 6; Peoria, 4.
Bloomington, 6; Dubuque, 3.
Davenport, 7; Springfield, 4.
Danville, 1; Waterloo, 0.

CENTRAL LEAGUE.

Dayton, 6; Evansville, 2 [first game].
Dayton, 5; Evansville, 3 [second game].
Grand Rapids, 12; Wheeling, 3 [first game].
Grand Rapids, 4; Wheeling, 0 [7 innings].
South Bend, 1; Zanesville, 0 [21 innings].
Terre Haute-Fort Wayne—Not scheduled.

WESTERN LEAGUE.

Denver, 16; Wichita, 4.
Sioux City, 16; Omaha, 4.
Lincoln, 8; Des Moines, 4.
Topeka, 8; St. Joseph, 3 [first game].
St. Joseph, 10; Topeka, 9 [second game].

WISCONSIN-ILLINOIS LEAGUE.

Racine, 5; Rockford, 2.
Fond du Lac, 4; Green Bay, 3.
Appleton, 10; Oshkosh, 4.
Aurora, 1; Madison, 0.

CENTRAL ASSOCIATION.

Hannibal, 5; Kewanee, 1.
Monmouth, 4; Burlington, 3.
Quincy, 2; Galesburg, 0.
Ottumwa, 5; Keokuk, 1.

ILLINOIS-MISSOURI LEAGUE.

Beardstown, 4; Lincoln, 3.
Pekin, 4; Macomb, 3.
Canton, 12; Clinton, 2.

EASTERN LEAGUE.

Baltimore 7; Jersey City, 2.
Newark, 9; Providence, 4.
Montreal, 11; Toronto, 10 [12 innings].
Montreal, 5; Toronto, 2 [second game].
Rochester, 5; Buffalo, 3 [first game].
Rochester, 2; Buffalo, 1 [second game].

SOUTHERN LEAGUE.

Montgomery, 3; Chattanooga, 1 [first game].
Chattanooga, 1; Montgomery, 0 [second game].
Atlanta, 5; Birmingham, 2.
New Orleans, 10; Vashville, 9.
Mobile, 3; Memphis, 0.

MINNESOTA-WISCONSIN.

Eau Claire, 7; Rochester, 1.
Superior, 1; Winona, 0 [first game].
Superior, 4; Winona, 0 [second game].
Wausau, 3; Red Wing, 2.
Duluth, 2; La Crosse, 1 [11 innings].

SOUTHERN MICHIGAN LEAGUE.

Battle Creek, 3; Jackson, 2 [first game].
Battle Creek, 5; Jackson, 4 [second game].
Saginaw, 4; Lansing, 1 [first game].
Lansing, 3; Saginaw, 2 [second game].
Adrian, 11; Flint, 7.
Kalamazoo, 9; Bay City, 6.

NORTHERN ASSOCIATION.

No games scheduled.

Aurora, 1; Madison, 0.

Madison, Wis., July 13.—An error by M. Smith in the first inning gave Aurora the only run in the game against Madison. Score:

Madison.	R	H	P	A	E	Aurora.	R	H	P	A	E
Kempf, ss	0	0	4	1	1	Jacobson, lf	1	0	3	0	0
Stewart, rf	0	1	0	0	0	Fitzger'ld, ss	0	0	4	1	0
Dell, cf	0	1	0	0	0	Lind'beck, cf	0	0	2	0	0
M. Smith, 2b	0	0	2	2	1	Rose, 1b	0	0	1	7	1	0
Neer, 1b	0	0	9	1	0	Everett, rf	0	0	1	0	0
Bromw'h, 3b	0	2	2	2	1	Harrod, 3b	0	0	0	2	1
Gnadinger, lf	0	0	5	0	0	Baker, 2b	0	0	2	0	1
F. Smith, c	0	0	3	6	0	McGarty, c	0	2	9	1	0
Hanson, p	0	0	0	4	0	Siebert, p	0	0	0	5	0
Totals	0	4	27	10	3	Totals	1	3	27	10	2

Madison	0	0	0	0	0	0	0	0	0	0—0
Aurora	1	0	0	0	0	0	0	0	0	0—1

Stolen bases—Kempf, Dell [2], Neer, Bromwich, Gnadinger, Rose, McGarty, Siebert. Two base hit—Stewart. Sacrifice hits—Fitzgerald, Everett. Struck out—By Hanson, 3; by Siebert, 5. Bases on balls—Off Hanson, 3; off Siebert, 6. Umpire—Hold.

At All High-Class Furnishers.
Corliss, Coon & Co. *Makers*

THE Keeley Cure
For LIQUOR and DRUG USING
29th Year
DWIGHT, ILL.
CHICAGO OFFICE: 906 Rector Bldg. Tel. Central 3255. 122 Monroe St.

SQUAIR LOSES IN TENNIS TOURNEY

Gardner, the Intercollegiate Champ, Beats "Prep" Title Holder, 6-2, 6-8, 6-3.

PETERS IS TWICE VICTOR.

Veteran Displays Brilliant Form in His Contests with Morley and Bailey.

BY WALTER H. ECKERSALL.

Paul Gardner, western intercollegiate tennis champion, defeated Alex Squair, western interscholastic champion, in the feature match of yesterday's play in the Illinois state tennis championships at the Astec Tennis club. Gardner took the first set, 6—2, but Squair came back and won the second, 8—6. Gardner, with a brilliant display of tennis, took the third and deciding set, 6—3.

After Gardner had taken the first in comparatively easy fashion, it was the general opinion that he would win the second just as easily, but such was not the case. Squair placed his returns perfectly and fought his opponent for every game, but the harder he worked the more stubborn was Gardner's play.

In this set both players gave great exhibitions of tennis, Squair especially placing many of his returns in a way that was impossible for Gardner to get at them. It was this perfect return work that finally gave him the second set after both players had fought hard for it by a score of 8—6. The third also was prolific of some of the best work seen on a local court in a long time. Gardner's experience and superior staying powers helped him considerably in the final victory.

C. S. Peters Among Winners.

Charley Peters, who is known as one of the "war horses" of the tennis game, won two matches yesterday, and the form he displayed has led many of the "wise ones" to believe that he will come close to winning the title this year. He took Morley into camp in his second round match, 6—1, 8—6, and a little later defeated Bailey two out of three sets, 2—6, 6—1, 6—1. Clyde Stevens, one of the greatest baseball players ever developed at Princeton, was put out of the running yesterday in the singles. He was defeated by Burdick, 6—2, 6—2.

Miss Neely continues to be the class in the women's singles. Yesterday she took Miss Falker into camp in easy fashion by taking two straight sets, 6—1, 6—1. Mrs. Barnes defeated Miss L. Lewis, 6—1, 6—3.

In the men's doubles Wallie Warren, the former Cornell university quarter miler, who was paired with Herrick Hammond, a former Hyde Park High school athlete, met defeat at the hands of Framheim and Jacobson, but it took the latter pair five sets to accomplish the trick.

Owing to the rain on Tuesday the committee was anxious to play off as many matches as possible. With this idea in view one contest was partially played by the light of the moon. Ludke and Norris were put on late and the match proved to be a stubbornly fought affair. Ludke took the first set, 6—4, but Norris evened up matters by taking the second, 7—5. As the players started play in the third the moon "came out," but despite this handicap the set was played. Ludke winning it, 6—2.

Following are the summaries of yesterday's play:

MEN'S SINGLES.

Third round: Peters defeated Morley, 6—1, 8—6. Stevens defeated Atkinson, 6—3, 8—6, 6—1. Fourth round: Gardner defeated Squair, 6—2, 6—8, 6—3.

Forstall defeated Jolliff, 6—1, 6—3.
Peters defeated Bailey, 2—6, 6—1, 6—1.
Helmholz defeated Knight, 6—3, 6—4.
Burdick defeated Stevens, 6—2, 6—3.
Warfield defeated Nash, 7—5, 6—3.
Ludke defeated Norris, 6—4, 5—7, 6—2.

MEN'S DOUBLES.

Second round: Framheim and Jacobson defeated Hammond and Warren, 2—6, 7—5, 6—4, 4—6, 6—2.
Third round—Forstall and Peebles defeated Keith and Montgomery, 6—3, 6—4.
Ludke and Colsmer defeated Warwick and Gifford, 3—6, 6—4, 6—2, 7—5.
Scudder and Whitman defeated Burdick and Harris, 6—4, 4—6, 6—4, 6—3.
Richberg and Torrey defeated Framheim and Jacobson, 6—2, 6—0, 6—1.
Squair and Sheffer defeated Mariner and Morris, 6—3, 6—2, 6—4.
Semi-final round: Scudder and Whitman defeated Forstall and Peebles, 7—5, 7—5, 8—6.

WOMEN'S SINGLES.

Mrs. Barnes defeated Miss Falker, 6—1, 6—3.
Miss Neely defeated Miss Falker, 6—1, 6—1.

Matches on Card Today.

Today's matches in the men's singles will bring together Gardner and Helmholz, Peters and Warfield, Forstall and Ludke, while Burdick will meet the winner of the Peebles-Sheffer match. The winners of these matches will meet tomorrow and the winner of the final match will challenge Walter T. Hayes on Saturday for the state title.

In the women's singles Miss Wade will play Mrs. Barnes today and Miss Beardsley will meet Miss Neely. The winners of these matches will play off tomorrow for the right to play Miss Miram Steever for the state championship.

Columbian Knights' Games.

The following games will be played by the Order of Columbian Knights Baseball league next Sunday morning: Van Buren and Chilciicky, Twenty-second and Rockwell streets; Liberty and Enterprise, Forty-eighth avenue and Fourteenth street; West End and Onward, Indiana street and Fortieth avenue; New City and Eugene Field, Cornelia and Lake Michigan.

DALMATIAN WINS SEA GATE

Feature Race at Empire City Is Taken by Three Lengths.

FAUNTLEROY IS RUNNER-UP.

The Turk, Second Choice, in the Rack Back of McCahey's Mount.

New York, July 13.—Dalmatian, the even money favorite, won the Sea Gate stakes, 1¼ miles, at Empire City today. He broke well in motion, but Shilling lay off the pace to the upper turn, when he moved up fast on the outside and, taking the lead, won galloping by three lengths from Fauntleroy, which in turn was four lengths before The Turk. Summaries:

First race, maiden 2 year olds, 11-16 mile—Gauntlet, 116 (Shilling), even, won; Leah, 112 (Garner), 8 to 1, second; Planter, 118 [Davis], 8 to 1, third. Time, 1:07 1-5. Althorpe, Helene, Scarlet Plume, Flowerless, Bounder, Lackrose, Gunstick, and Ben Lasca ran.

Second race, 1 mile—Queen Marguerite, 109 (Liebert), 4 to 1, won; Imitator, 102 [Hyland], 18 to 5, second; Adriuche, 109 [Lang], 12 to 1, third. Time, 1:41 2-5. Arondack, Keep Moving, and Indian Maid ran.

Third race, ¾ mile—Hanbridge, 115 [Herbert], 8 to 1, won; Everett, 90 [McCahey], 10 to 1, second; Mazazine, 107 [Koerner], 9 to 1, third. Time, 1:11 3-5. Shannon and Tim Pippin ran. Follie Levy left at the post.

Fourth race, Sea Gate stakes, $1,500, 1¼ miles—Dalmatian, 126 (Shilling), even, won; Fauntleroy, 114 [McCahey], 4 to 1, second; The Turk, 126 [Koerner], 9 to 5, third. Time, 1:53. Only three starters.

Fifth race, 11-16 mile—Stare, 105 (Shilling), 5 to 1, won; Rye Straw, 112 [Keogh], 15 to 8, second; Gold of Ophir, 109 [Thomas], 3 to 1, third. Time, 1:07 3-5. Footfall, Barn Dance, Minnie Wendle, Ben Lomond, Sinn Feinn, Lascar, Hiccough, Even Break, Crash, Music, and Forester ran.

Sixth race, 1 mile and 20 yards—Jupiter Joe, 111 [Keogh], even, won; Sir Cleges, 113 [Archibald], 6 to 1, second; Greenbridge, 100 [Davis], 7 to 1, third. Time, 1:45. Rockstone, County Fair, Elgin, and Beau Brummel ran.

SALT LAKE CITY RESULTS.

First race, ⅝ mile—Hannah Louise, 107 [Kirschbaum], 8 to 5, won; Del Orusad, 5 to 1, second; Jessup Burn, 9 to 2, third. Time, 1:00.

Second race, 9-16 mile—Edmond Adams, 107 [Fisher], 9 to 2, won; Louise B. 5 to 1; second; Ed Le Van, 18 to 1, third. Time, :55.

Third race, ⅝ mile—Brighton, 101 [Kederis], 7 to 1, won; Plain, 10 to 1, second; Flying, 6 to 1, third. Time, 1:15.

Fourth race, ⅝ mile—Balronia, 92 [Callahan], 3 to 1, won; Fernando, 18 to 1, second; Enfield, 6 to 5, third. Time, 1:13 3-5.

Fifth race, ⅝ mile—Figent, 107 [Gaugel], 7 to 1, won; Wistaria, 11 to 2, second; Aquiline, 9 to 1, third. Time, 1:01 3-5.

Sixth race, 1 mile—Weymouth, 92 [Nolan], 5 to 1, won; Duchess of Montebello, 18 to 5, second; Coppers, 10 to 1, third. Time, 1:42 3-5.

UNIVERSITY OF CHICAGO TEAM DEFEATS HAHN'S RED SOX, 9-6.

Pat Page's Nine Takes Revenge for Two Previous Beatings—Bachelder and Crosier Hit Hard.

Pat Page's University of Chicago team took revenge on Eddie Hahn's Red Sox yesterday for two former defeats, winning an uphill battle at Lincoln park, 9 to 6. Crosier relieved Bachelder on the mound in the seventh, after the college men secured three runs in the sixth. The university men were not long in finding the new man, winning the game in the seventh by pounding out a single run. O. Roberts' triple being a feature in this inning. Page pitched the last three innings and held Hahn's men safe. Score:

U. of C.	R	H	P	A	E	Red Sox.	R	H	P	A	E
Page, cf., p	2	1	1	1	0	Doran, ss	2	3	4	4	1
Baird, ss	0	1	2	2	0	Flavin, lf	1	0	2	0	0
Boyle, 3b	0	0	1	1	0	Clark, 1b	0	1	10	0	0
Sund'nd, 1b	1	2	12	0	1	Ryan, 3b	0	0	1	2	1
Steinb'r, c, 2	1	0	7	2	0	Hahn, cf	0	0	1	0	0
O.Rob'ts, 2b	2	2	2	5	0	Pease, 2b	2	4	2	6	1
Cleary, rf	0	0	0	0	0	Case, rf	0	1	0	0	0
Ehrhorn, lf	1	2	3	0	0	Everett, rf	0	0	1	0	0
J. Roberts, p	0	0	0	0	0	Bachelder, p	0	0	0	2	0
Collins, cf	0	1	0	0	0	Crosier, p	0	0	0	0	1
Totals	9	11	27	12	3	Totals	6	13	27	17	4

University of Chicago	1	1	0	0	0	3	3	1	0—9
Red Sox	1	3	0	0	0	0	0	0	0—6

Two base hits—Doran, McKenna, Pease, Collins, Hahn. Three base hits—Ehrhorn, Doran, O. Roberts. Double play—Page-O. Roberts-Sunderland. Struck out—By Bachelder, 4; by Crosier, 4; by G. Roberts, 7; by Page, 2. Bases on balls—Off Bachelder, 2; off Crosier, 2; off G. Roberts, 2. Umpire—Schwartz.

STARS BAG CONTEST IN NINTH.

Hidalgo's Triple and Chacon's Single in the Final Inning Beat Cubans by Three to Two Score.

The Stars of Cuba followed up their victory on Monday over the Cuban Stars by trouncing them in the second battle at Artesian park yesterday, 3 to 2. Both battled fruitlessly until the sixth, when the Cubans put across two runs on a pass, a single, and a wild heave. The Stars tied the score in their half on three singles and a double by Cabanes. The Stars won the game in the ninth on a triple by Hidalgo and a single by Chacon to center. Mendez and Pedroso will oppose each other today at Red Sox park. Score:

Stars of C.	R	H	P	A	E	Cuban S.	R	H	P	A	E
Valdez, lf	1	2	1	0	0	Hernan'z, 2b	1	0	1	3	0
Cabanes, 2b	0	2	0	2	0	Moran, 3b	1	2	1	2	0
Govantes, 3b	0	1	1	3	0	Bucan'o, ss	0	1	2	2	0
Hidalgo, cf	1	1	2	0	0	G.Gonz's, rf	0	0	1	1	0
Mendez, rf	0	0	1	0	0	Garcia, c	0	0	4	2	0
Chacon, ss	1	0	0	6	0	Parpett, 1b	0	1	12	0	0
Guerra, 1b	0	0	15	0	0	Magrinat, lf	0	0	1	0	0
Figarola, c	0	1	6	1	1	S. Cruz, cf	0	0	0	1	0
Munoz, p	0	1	1	1	0	Mederos, p	0	0	0	1	0
Totals	3	9	27	16	1	Totals	2	5	25	14	0

Stars of Cuba	0	0	0	0	0	2	0	0	1—3
Cuban Stars	0	0	0	0	0	2	0	0	0—2

Two base hits—Parpett, Cabanes. Three base hit—Hidalgo. Struck out—By Munoz, 6; by Mederos, 4. Bases on balls—Off Munoz, 2; off Mederos, 1. Umpire—Lippert. Time—1:26.

CRIPPLED GEERS DRIVES IN FRONT

Veteran Wildly Cheered After Winning 2:18 Trot at Terre Haute Meet.

VICTOR SOLD FOR $20,000.

Dudie Archdale, Purchased by F. G. Jones, Will Be Handled by Present Reinsman.

Terre Haute, Ind., July 13.—The Farewell meeting over the Terre Haute track of the Great Western circuit harness races opened today with a good card. Favorites were successful in each event. Ed Geers, still using crutch and cane, was cheered wildly after winning the 2:18 trot with Dudie Archdale.

Announcement was made of the sale just before the race today of Dudie Archdale, the Geers winner of the 2:18 trot. Frank G. Jones of Memphis, Tenn., closed an option for $20,000 given by the owner, G. S. Harris of Hooper, Neb. Geers will handle the horse for Jones, who also owns Highball and other big winners. Dudie Archdale is entered in $58,000 stakes for this season and is the favorite in the M. and M. at Detroit. The mare is 5 years old and was bred by Harris. Summaries:

2:07 pace; purse $1,000—

Ella Ambulator, 2:06¾, b. m. by Ambulator-Ella Eddy, by Jerome Eddy [Murphy]	1	1	1
Dennix, 2:07¼, ch. g. [McMahon]	4	2	2
Willie Benton, 2:06¾, ch. h [Gosnell]	2	3	3
Richard Grattan, 2:07¼, br. g. [Elliott]	3	4	4
Doctor M started.			

Time—2:10¾; 2:11¼, 2:10¾.

Second race, 2:13 trot; purse $1,000—

Billy Burke, 2:15, b.

BEGIN U.S. INQUIRY OF PACKERS TODAY

Judge Landis to Instruct New Panel in Search for Alleged "Beef Trust."

MAY TAKE UP OLEO, TOO.

Assistant District Attorney Kenyon Coming to Aid in Investigation.

When Judge Kenesaw M. Landis convenes court this morning he will swear in twenty-three men out of sixty served with summonses to appear before him to serve as grand jurors to inquire into two questions which the federal jurist considers of great importance.

The questions are these:

Is there really a beef trust?

Is there really a conspiracy existing between the big wholesale manufacturers of white oleomargarine and the "butterine moonshiners" who for years have been preying upon the credulity of the Chicago public?

The "beef trust" investigation, it is believed, will be ordered first—and it will be the second investigation this year for the National Packing company and its subsidiary concerns.

After the "beef" investigation, according to the program believed to have been agreed upon, will come the second inquiry into the oleomargarine industry. At any rate, the federal prosecutors are ready to begin work in accordance with the instructions the federal judge is expected to give to the grand jurors this morning.

Fifty Subpoenas Issued.

Fifty subpoenas were placed in the hands of deputy United States marshals yesterday for service on auditors, bookkeepers, clerks, and others connected with the National Packing company and subsidiary concerns for their appearance today and the remainder of this week before the grand jury. Among those for whom subpoenas were issued are:

RALPH CREWS, chief counsel for the National Packing company.

ARTHUR COLBY, assistant treasurer of same company.

L. B. PATTERSON, vice president of company.

WILLIAM E. WEBER, general auditor.

C. G. SNOW, secretary.

A. N. BENN, director and assistant to President Edward Tilden.

J. J. RISCH, assistant general manager.

From these men the government hopes to obtain a story of the organization of the National Packing company.

Landis Returns to City.

Judge Landis, who is the real factor in promoting the beef inquiry, arrived in Chicago last night from his summer home in Michigan.

It developed yesterday that at least one of the veniremen who have been summoned for service on the grand jury has never been in Chicago before. This man is Phillip Fredericks of Shannahon, Ill. He told Deputy Marshal Joseph Buckner he had never seen Chicago and was anxious to come to the city and see what it looks like.

District Attorney Edwin W. Sims spent most of the day in consultation with his chief aids, Special Assistant District Attorney James H. Wilkerson and Assistant District Attorney Elwood G. Godman. W. S. Kenyon, assistant to Attorney General Wickersham, is expected to arrive this morning.

REVIEW BOARD IS LENIENT WITH CHICAGO TAXPAYERS.

Let Many Go Because Ruling Is New, but C. R. Crane Agrees to Pay $10,000 Penalty.

"Did you file your schedule?" asked Fred W. Upham, F. D. Meacham, and Roy O. West, county tax reviewers, many, many times yesterday afternoon of those who appeared before the board of review.

"No, I'm sorry to say, I didn't," was a frequent response.

"Well, you know the law provides that you must. We'll let it go this time, but please remember you must file schedules the next time."

"The Supreme court ruling about this penalty matter is so new that the most of them don't know about it," explained Fred W. Upham of the reviewing board last night. "in these minor cases we have to make allowances, along with the assessors."

Charles R. Crane, who returned recently from a trip abroad, appeared before the board to explain why he had not filed a schedule. The reviewers informed him that he had against him a penalty of $10,000 for failure to file his schedule. Mr. Crane said he had no objection to paying the penalty. The assessment and penalty were confirmed.

George B. Limbert of the board of education, who scheduled $35,000 worth of personal property and was assessed on but $5,000 because of an error in the assessor's office, explained the error and was taxed by the reviewers on $30,000.

The last of the personal property tax lists were issued during the day.

VAN VLISSINGEN ROMANCE ENDED BY DIVORCE DECREE.

Convicted Forger's Wife Says He Answered Her Suspicious Inquiries Before Marriage with Denials.

Mrs. Jessie R. Van Vlissingen was granted a divorce from Peter Van Vlissingen by Judge Jesse Baldwin in the Circuit court yesterday. The specific ground upon which the decree was asked and granted was that her husband had been convicted of the crime of forgery and sentenced to the penitentiary Nov. 16, 1906. An appeal to the Appellate court was taken by Louis Greenberg, former constable, who appeared as attorney for Van Vlissingen.

"Did you know of his crime before you married him?" asked R. F. Pettibone, attorney for Mrs. Van Vlissingen.

"No, I never knew he was a forger until I was notified by the newspapers. He never told me anything about it. I had a conversation before we were married in which I told him that I thought there was something wrong. He told me that I was mistaken, that he was merely heavily involved financially," replied Mrs. Van Vlissingen. "He told me to remember that if any accusation or suspicion of any sort ever arose he had never done anything wrong."

Improvement Association to Meet.

The Cheltenham Improvement association will hold its regular monthly meeting tonight at 2012 East Seventy-ninth street.

DEATHS.

[For other death notices see page 18.]

LANIO—Byron Lanio, son of John B. and Mabel Lanio, at his home, 3038 W. Van Buren st. Funeral Saturday, July 16, 1:30 p. m. Interment at Waldheim.

A BEAUTIFUL COMPLEXION
—IN TEN DAYS—
Nadinola Cream

The supreme beauty requisite, is endorsed by thousands. Nadinola banishes tan, sallowness, freckles, pimples, liver spots and other facial discolorations. Worst case in 20 days. Rids the pores and tissues of all impurities, leaves the skin clear, soft and healthy.

Directions and Guarantee in each package. 50c and $1.00 by high class Toilet Counters or Mail.
Prepared by NATIONAL TOILET CO., Paris, Tenn.

WEEK-END SPECIALS OF OUR GREAT

July Clearance Sale

Our usual policy of showing special lots for each day's selling is being strongly carried out at this sale. We are constantly making further inducements to those attending this sale, by going through the stocks and offering bargains in every line. As each day disposes of its remarkable values new reductions are made to make selection interesting for the day succeeding, and so on throughout the entire store.

$2.95 Dutch Collar and Cuff Sets at $1.95.
75c Lace Jabots at 45c.
38c Net Frills at 25c.

CHAS. A. STEVENS & BROS

Women's, Misses' and Children's Outfitters, 109 to 115 State Street, through to Wabash Av.

38c Dutch Collars, 25c.
$1.95 Irish Jabots at $1.38.
$3.95 Irish Jabots at $2.95.
45c Lace Trimmed Jabots at 38c.

$40 Foulard Silk Dresses Reduced to $25

$40 Foulard Dresses, three different styles, made in the latest models, $25.
At $12.75, $14.75, $16.75, $18.75 and $19.75—the latest summer modes in dainty dresses of tissue, cotton voiles and dimities in all colors.

$18.50 Gingham Dresses, $9.75.
$65 Foulard Dresses, $40.
Gingham Dresses at $5, $7.50 and $9.75.
Lingerie Dresses at $7.50, $9.75 and $12.75.
Lingerie Dresses at $14.75, $18.75 and $25.
Lingerie Dresses at $25, $40 and $55.
Pongee Dresses at $14.75, $16.75, $18.75 and $25.
Linen Dresses, $9.75, $12.75 and $14.75.
$25 Linen Dresses, $9.75.
$25 Wool Chiffon Dresses, $12.75.
$30 Foulard Dresses, $19.75.
$35 Pongee Dresses, all colors, $16.75.
$25 Pongee and Foulard Dresses, $14.75.
$65 Chiffon Silk Dresses, $40.
$75 Embroidered Chiffon Dresses, over silk, $50.
$85 Fancy Chiffon Dresses, $60.
$35 Crepe de Chine Dresses, all colors, $16.75.
$37.50 Persian Cotton Voile Dresses, $19.75.
$50 Cotton Crepe Dress, $25.
$70 Violet Serge Dress, $45.
$50 White and Violet Crepe Dress, imported, $25.
$50 Tan Serge Dress, $25.
$75 Silk Crepon Dresses, $60.
$65 Foulard Dresses, $45.
$70 Crepe Dresses, $40.
$60 Crepe Meteor Dresses, $25.
$95 Foulard and Chiffon Dress, $60.
$25 Foulard and Chiffon Dresses, $16.75.
$35 Silk Dresses, odds and ends, $5.
$26 Silk Dresses, $9.75.
$70 White Serge Coat Dress, $45.
$135 Tan Crepe Dress, $85.
$80 Violet Imported Cloth Dress, $45.
$26 Lingerie Dresses, $19.75.
$40 Lingerie Dresses, $25.
$150 French Lingerie Dress, $75.
$80 French Lingerie Dress, $25.
$65 French Lingerie Dress, $40.
$18.50 Black Lingerie Dresses, $12.75.
$16.50 Black Lawn Dresses, $9.75.
$12.50 Lawn Dresses, $6.50.
$16.75 Linen Coat Dresses, $9.75.
$25 Linen Dresses, in pink, blue and white, $9.75.
$47.50 Black and White Check Coat Dress, $45.
$45 Serge Dresses, $16.75.
$40 Pongee Coat Dresses, $12.75.
$35 Striped Silk Dresses, $19.75.

These Suits Are Good Style for Fall and the Saving Is More Than Half

$65 Fancy Brown Suit, $25.
$85 Fancy Suits, gray, blue, black and gold, $35.
$55 Fancy Pongee Suits, $25.
$40 Serge Suits, $25.
$32.50 Brilliantine Suits, $25.
$37.50 Serge Suits, $18.75.
$25 Serge Suits, $12.75.
$40 White Cheviot Suits, $18.75.
$40 Tailored Suits, $18.75.
$25 Fancy Linen Suits, all colors, $16.75.
$35 Ramie Suits, $18.75.
$100 3-piece Green Broadcloth Suit, $35.
$75 Taupe Broadcloth Suit, $25.
$37.50 Blue Serge Suit, $18.75.
$65 Fancy Brown Suit, $25.
$75 Fancy Blue Serge Suit, $35.
$65 Fancy Black Serge Suit, $35.
$40 Blue Embroidered Suit, $18.75.
$40 Plain Tailored Suits, $25.
$55 Fancy Black Serge Suit, $25.
$55 Black Braided Suit, $30.
$55 Blue Serge Suit, $25.
$100 Cedar Broadcloth Suit, $25.
$40 White Serge Suits, $25.
$75 Pink Linen Embroidered Suit, $45.
$85 Violet Linen Embroidered Suit, $45.
$60 Fancy White Linen Suit, $40.

Special Lot of Misses' Summer Dresses

in taffetas, foulards, lingerie, dimities and ginghams, at $2.95, $3.75, $5, $9.75, $10.75, $14.75, $19.75, and $25. All greatly reduced in price.

$50 3-ptece Green Rajah Suit, $14.75.
$45 Silk Dresses, $16.75.
$30 White Lace Dresses, over messaline, $45.
$25 Lavender Chiffon Dress, $16.75.
$25 Net Dresses, $9.75.
$80 Changeable Taffeta Dress, $40.
$25 Striped Summer Silk Dress, $19.75.
$45 Hand Made and Hand Embroidered Lingerie Dress, $25.
$50 Imported Chiffon Dresses, hand embroidered, $16.75.
$25 Allover Emb. Lingerie Dresses, $8.50.
$32.50 Foulard Silk Dresses, $25.
$8.50 Lawn Dresses, $5.
$15 Linen Dresses, $7.50.
$15 Cotton Foulard Dresses, $9.75.
$10 White Lingerie Dresses, $6.50.
$55 Voile Dresses, silk lined, $25.
$50 3-piece Blue Silk Suits, $14.75.
$70 White Lace Dress, over messaline, $45.
$45 Crepe de Chine Dresses, $25.
$35 Changeable Silk Dresses, $15.75.
$22.50 Linen Dress, $9.75.
$20 Broadcloth Dress, $7.50.
$18.50 Wistaria Linen Dress, $3.75.

Coats—More Reductions

Nobby Serge Coats, full length, in tan and gray, $15, $18.50, $20 and $25.
Full line of linens ranging from $5 to $20.
Mohair Coats in gray, blue and black, $15.
Full line of Polo and Auto Coats, $25 to $50.
Pongee Coats, $14.75, $16.75, $18.75, $25, $30, $45 and $50.

$18.50 Navy Cravenette Coat, $9.75.
$22.50 White Serge Coat, half lined $14.75.
$18.50 Broadcloth Evening Cape, $12.75.
$22.50 Black and Navy Serge Coats, moire collar and cuffs, $16.75.
$35.00 Black Voile Coat, braid trimmed, $14.75.
$18.50 Cravenette Coats, tan and oxford, $8.50.
$70.00 Old Blue Meteor Cape, with hood, $40.00.
$35.00 Black Broadcloth Coat, $12.75.
$20.00 White and Black Hairline Serge Jackets, $12.75.
$10.00 Navy, Tan and Black Military Capes, $5.00.
$20.00 Plain Linen Tailored Coat, $14.75.
$25.00 Full Length Black Taffeta Coats, $14.75.
$25.00 White Linen Full Length Coats, $12.75.

Children's Wash Dresses

Lingerie Ginghams, Dotted Swisses and Percales at 79c, $1.50, $1.95 and $2.50.

Children's Dresses, in Ginghams, Flowered Swisses and Lawns, $3.50, $4, and $5 values at $2.50.

Children's Dresses in Ginghams and Percales, $1 to $1.50 values, at 79c.

Children's White Lingerie Dresses, $5 values, at $2.50.
$5.00 Mohair Dresses, $2.95.
$8.50 2-piece Russian Dresses, $5.
$15 White Lingerie Dresses at $7.50.
$12.50 White Embroidery Dresses at $3.75.
$4.00 Flowered Lawn Dresses, $2.50.
$8.50 White Lawn Dresses, $5.00.
$12.50 Linen Dress, $6.50.
$10 White Serge Middy Dress, $5.00.
$20 Voile Dresses, tan, rose and green, $12.75.
$18.50 Linen Embroidered Dresses, tan, $10.75.
$2.50 Percale Dresses, $1.50.
$4.00 Chambray Dresses, $2.50.
$12.50 Lace Trimmed White Lawn Dresses, $6.50.

$15 Skirts for $8.50

$15 Black and Tan Panama Skirts, double accordion plaited flounce, $8.50.

$20 Black Silk Skirts, drapery effect, $12.75.
$25 Black Crepe Meteor Skirts, $16.75.
$8.50 and $10 Black Panama Skirts, $5.
$18.50 Black Voile Skirts, braid trimmed, at $10.75.
$10 White Rough Serge Skirts, $7.50.
$22.50 Black Crepe Meteor Skirts, $16.75.
$27.50 Black Messaline Skirts, $18.75.
$10.75 Tan Voile Skirts, $7.50.
$12.50 Black Unlined Voile Skirts, $7.50.

Misses' Tailored Suits

$20 Cloth Suits reduced to $7.75.

$42.50 Navy and White Striped Silk Suit, $25.00.
$32.50 Cloth Suit, $12.75.
$50.00 Tan Broadcloth Three-Piece Suit, $25.00.
$32.50 White Serge Suits, blue silk collar and cuffs, $22.50.
$25.00 Lavender Homespun Cloth Suits, $14.75.
$35.00 White with Green Stripe Serge, $12.75.
$140.00 Three-Piece Tan Pongee Suit, $75.00.
$18.50 White Serge Suits, $16.75.
$150 Tan Serge Three-Piece Suit, $75.

$5.75, $6.50 Lingerie Waists, $3.95

Several hundred of the season's most desirable styles in fresh, clean Blouses, worth $5.50, $5.75 and $6.50, long or short sleeves, plain or fancy designs, all reduced to $3.95.

Large assortment of beautiful, sheer lingerie Waists, $1.50 and $2 values for 95c.

$2.50 Lingerie Waists, $1.95.
$3 Lingerie Waists, $1.95.
$3.95 Lingerie Waists, 2.50.
$5 Lingerie Waists, $2.95.
$5 Man Tailored Linen Waists, $2.95.
$7.50 Striped Handkerchief Linen Waists, $5.
$7.50 and $8.50 Man Tailored Linen Waists, $5.
$10 Hand Embroidered Lingerie, $6.50.
$15 Hand Embroidered Linen, $9.75.
$16.50 Fancy Crepe Waists, $9.75.
$18.50 French Hand Made Voile Waists, $9.75.
$15 French Hand Embroidered Cotton Crepe Waists, 7.75.
$40 Hand Embroidered French Waists, $18.50.
$12.50 Hand Made French Waists, $6.50.
$25 Hand Embroidered Marquisette Waists, $15.
$25 and $30 Hand Embroidered Real Lace Trimmed Waists, $18.50.
$55 Hand Embroidered French Model Waists, $35.00.
$65 Sheer French Lingerie Waists, $42.50.
$125 Parisian Model Waist, $65.

$15 Corsets for $7.50

$12 and $15 Fancy Silk Brocade, Batiste and Figured Broche Corsets, medium and long lengths in up to date models. Sizes 18 to 30 reduced to $7.50.

$8.50 Basket Weave and Plain White Coutil Corsets, sizes 18 to 30, price $3.50.

Sample Corsets, sizes 18 to 30, $6 to $10 values, reduced to $3.

Sample Corsets, sizes 18 to 30 (more styles in size 21), $4 to $7 values, reduced to $2.

Redfern and Rust Proof Corsets, short lengths for bathing and golfing, sizes 19 to 30, reduced to $1.

Odds and ends of discontinued and soiled lots, sizes 18 to 30, 50c.

Soiled Blue and Pink Mercerized Laces, 5-yd. length, 5c.

Misses' Coats—Very Special

$20 Black and White Striped Serge Coats, $12.75.
$13.50 Pongee Coats, $9.75.
$18.50, $20 and $25 Misses' Black Taffeta Coats at $12.75.
$25.00 Tan Pongee Coat, $16.75.
$45.00 Blue Pongee Coat, $19.75.
$35.00 Light Tan Novelty Coat, $19.75.
$27.50 Blue Serge Coats, foulard lined, $18.75.
$20.00 Covert Short Coats, $7.50.
$25 Pongee Coats, sailor collar, $15.75.
$20 Tan Satin Rubberized Cape, $5.75.
$25.00 Wide Wale Gray Serge Coat, $12.75.
$18.50 Serge Capes, colors white and navy, $8.75.
$8.00 Cloth Capes, $1.95.

Low Neck Sleeveless Vests

35c Mercerized Vests, 25c.
50c Mercerized Vests, 35c.
50c Fancy Yoke Vests, 39c.
75c Vests, hand crochet, 49c.
$1 Lace Trimmed Vests, 69c.
$1 Plain Pure Silk Vests, 75c.
$4 Silk Vests and Tights, $2.95.
$2.25 Italian Silk Vests, $2.45.
$4.50 Italian Silk Vests, $2.95.

$1.50 Dozen Handkerchiefs, 75c

25c and 35c mussed and soiled, 12½c.
50c Women's Fancy Embroidered, 25c.
25c Women's Fancy Embroidered, 12½c.
$1.50 box of 6 Men's Linen Initial Handkerchiefs reduced to 95c.
$1.50 doz. Women's H. S. Linen Handkerchiefs reduced to 95c doz.

$9.95 Wash Robes, Lace Sec., $6.95

$9.95 Beautiful Designs Embroidered Batiste Robes, $6.95.
$15 White and Colors, Embroidered Batiste Robes, $9.95.
$25 White and Colors Embroidered Batiste Robes, $13.95.
$1.25 27-in. Batiste Emb. Flounces, 75c.
$1.75 27-in. Batiste Emb. Flounces, $1.25.

Irish Laces

Laces and Insertions—$2.25 to $3 hand made Irish Laces, reduced to $1.75 yard.

38c hand made Picot Edging, reduced to 25c yard.

$1 and $1.25 beautiful hand made Irish medallions, reduced to 65c yard.

Hand made Cluny Insertions reduced to 25c, 38c, 65c, 75c yd.

55c dozen Imported Val Laces and Edges, reduced to 25c doz.

Allover Nets and Laces—Several hundred remnants of colored Allover Nets and Laces, all suitable for sleeves and yoking, priced at one-half and less, 45c each.

Hosiery Clearance

35c and 50c Hosiery at 19c.

About 50 dozen cotton, lisle thread and silk lisle hosiery, in size 8½ only, regular 35c and 50c values at 19c.

$1.50 Black Silk Hosiery, seconds, 95c.
$2 Colored Silk Hosiery, seconds, $1.10.
75c Black and Colored Hosiery, 49c.
50c Black Silk Lisle Hosiery, 39c.
50c Black Lisle Thread Hosiery, 35c.
35c Black Lisle Thread Hosiery, 25c.
25c Children's Silk Lisle Hose, 25c.
25c Children's Fancy Sox, 19c.

Clearance Union Suits

50c Cotton Union Suits, 39c.
35c Lisle Thread Union Suits, 25c.
$1 Lisle Thread Union Suits, 75c.
$1.50 Lisle Thread Union Suits, 95c.
$2 Lisle Thread Union Suits, 1.25.
$4.50 Mercerized Union Suits, $2.95.

Children's Underwear

25c and 35c Lisle Vests and Pants, 19c and 25c.
50c Cotton Vests and Pants, 39c.

Undermuslins

Children's Drawers
45c values 35c
55c values 39c
65c values 45c
85c values 69c

Night Robes
$1.75 for $1.25
1.95 for 1.45
2.95 for 1.95
4.75 for 2.95
5.00 for 3.75
9.75 for 5.00
15.00 for 9.75

Drawers
$1.95 for $1.45
2.95 for 1.95
3.75 for 2.95

Corset Covers
$ .50 for ..... $ .35
.75 for ..... .50
1.00 for ..... .75
1.50 for 1.00
1.95 for 1.45
2.95 for 1.95

Combinations
$ 1.95 for $1.45
2.95 for 1.95
3.75 for 2.95
5.00 for 3.75
8.75 for 5.00
15.00 for 8.75

Sacques, Negligees

Lawn Dressing Sacques
$1.00 to ..... $ .75
1.50 to 1.00
1.95 to 1.50
2.95 to 1.95

Figured Lawn Negligees
$1.95 to $1.50
2.95 to 1.95
5.00 to 3.75

White Lawn and Swiss Negligees
$ 5.00 to ..... $ 3.75
15.00 to 7.50
22.50 & $25 to 15.00
37.50 & $50 to 25.00
75.00 & $85 to 37.50

Silk Negligees
$ 75.00 to $37.50
37.50, 50.00 ..... 25.00
35.00 to 15.00
22.50, 25.00 ..... 15.00

Silk Kimonos
$ 5.00 to ..... $ 2.95
7.50 to 5.00
9.75 to 6.75
19.50 to 13.50

Silk Dressing Sacques
$10.50 to $7.50
12.50 to 8.75
15.00 to 9.75

Colored Heatherbloom Petticoats
$1.95 to $1.50
2.95 to 1.95

K. M. Matthews & Co.
48 Madison Street
Between State and Wabash

July Clearance —OF— Suits and Coats

That popular appreciation is keeping pace with tailoring progress is proved by the daily increasing sales in our Semi-Annual Clearance.

These models we are showing represent the results of a score of years of the finest tailoring experience. In style, fit and workmanship they outshine their fashionable forerunners in seasons past—and in value-giving all we need to do is to say to our clientele that

All Regular $35 Values in Silk and Cloth Sell for $16.50

$42.50 values .... sell for $21.50
$45, $47.50 values sell for $26.50
$50, $52.50 values sell for $31.50
$55, $60, $65 values sell for $36.50
$70, $80, $85 values sell for $46.50
$95 to $165 values...sell for $56.50

Our Linen Dresses Go in 3 Lots $7.50, $12.50, $17.50

VALUES UP TO $35.00. THIS SEASON'S MAKE.

Store closes at 1 p. m. Saturdays during July and August.

CARSON PIRIE SCOTT & CO.

July Clearing Sale

Men's Low Shoes

Every line in our entire stock of men's low shoes (with the exception of ventilated lines) is reduced regardless of former price, in order to effect an immediate clearing. In some instances the reduced price is less than the cost to make. We quote three prices:

$2.95 *for $3.50 and $4.00 grades.* Also quite a number of short lines are marked down from much higher prices. There are black calf, tan calf, vici kid and patent leathers in this lot.

$3.65 *for $5.00 and $6.00 grades.* A large assortment of low shoes in tan and black calf, kid and patent leathers, are to be found in this lot.

$4.75 *for $6.00 and $7.00 grades.* High grade low shoes that embody all the features of custom made shoes; tan, calf, French calf and patent leathers are represented.

FIRST FLOOR, SOUTH ROOM.

Marshall Field & Co.

To give our employes the benefit of a full holiday in holding their Annual Picnic and Field Day, our Wholesale and Retail Stores will close all day Saturday, July 16.

COOL, PURE AIR ON HOT DAYS
2c an Hour

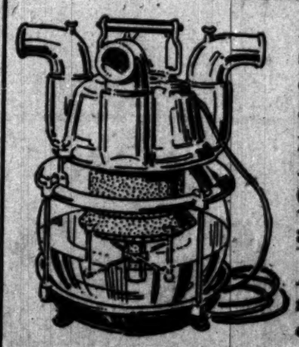

In the home, the office, the theater, the restaurant—every room, large or small
THE DUNTLEY AIR WASHER Cleanses, Cools and Clarifies like a Summer Shower.
Easily carried from room to room and attached to any electric light socket.

These ingenious cooling devices are being demonstrated in our section selling Pneumatic Cleaners, Third Floor, Wabash Avenue Building. To get the full benefit of these machines during the present hot weather season, orders should be placed today.

Your ad is known by the company it keeps—put it in THE TRIBUNE.

Matthews Co.
48 Madison Street
Between State and Wabash

ly Clearance
—OF—
uits and Coats
hat popular appreciation
eeping pace with tailoring
ress is proved by the daily
easing sales in our Semi-
ual Clearance.
se models we are showing repre-
he results of a score of years of
est tailoring experience. In style,
workmanship they outshine their
nable forerunners in seasons past
in value-giving all we need to do
ay to our clientele that
Regular $35 Values
in Silk and Cloth
ell for $16.50
$55, $60, $65 values sell for $36.50
$70, $80, $85 values sell for $46.50
$95 to $165 values...sell for $56.50
es Go in 3 Lots
50, $17.50
THIS SEASON'S MAKE.

ys during July and August.
E SCOTT & CO
ing Sale
w Shoes
e stock of men's low
n of ventilated lines)
former price, in order
clearing. In some
price is less than
quote three prices:
nd $4.00 grades. Also
ber of short lines are
from much higher prices.
alf, vici kid and patent
d $6.00 grades. A large
low shoes in tan and black
patent leathers, are to be
d $7.00 grades. High
oes that embody all the
ustom made shoes; tan,
leathers are represented.
OUTH ROOM.

ield & Co
nefit of a full holiday in
and Field Day, our Whole-
all day Saturday, July 16.
ON HOT DAYS
Hour
the home, the office, the
ater, the restaurant—
y room, large or small.
E DUNTLEY AIR
ASHER Cleanses,
ls and Clarifies like
ummer Shower.
ily carried from room
oom and attached to any
ric light socket.
evices are being demon-
neumatic Cleaners, Third
To get the full benefit
present hot weather sea-
lay.
company it keeps—
TRIBUNE.

BUSINESS, COMMERCIAL AND FINANCIAL SECTION

WANT ADS

The Chicago Daily Tribune.

PART TWO PAGES 15 TO 22

THURSDAY, JULY 14, 1910.

RATE INCREASES TO BE SUSPENDED

Commerce Commission Decides on Policy Where Advances Add to Revenue.

TO AFFECT MANY LINES.

Investigation Which Is Planned Will Be Broad and Sweeping in Scope.

[BY A STAFF CORRESPONDENT.]

Washington, D. C., July 13.—[Special.]—The interstate commerce commission will suspend all rates which, in its opinion, have been advanced solely for the purpose of increasing the revenues of the railroads. These will include all the class rates.

As to commodity rates the commission will make certain distinctions. Rates which have been boosted for the purpose of readjustment of schedules between localities and not on a revenue raising basis will not be suspended. Generally speaking, however, the more important schedules of increases will be held up by the commission pending an investigation into their reasonableness.

This is the general policy decided upon by the commission at a meeting today, but no formal announcement was made. The suspensions will be announced from time to time between now and Aug. 1, the latter being the date upon which most of the advances were to have become operative.

Affects Many Railroads.

The suspensions will affect all of the railroads in the country, with the possible exception of a few in the southeast. The increases to be held up include the more important of those filed by the western trunk line committee composed of twenty-four railroads operating between the Mississippi and Missouri rivers. These are the increases that Attorney General Wickersham blocked by obtaining a midnight injunction under the Sherman anti-trust law. The schedule to be suspended also includes the revenue raising ones of the twenty-five railroads composing the Chicago and Ohio river committee which operate in the middle west, chiefly in Ohio and Indiana, and the schedules of like character filed by eastern trunk lines.

The interstate commerce commission's action today in determining upon the suspension of most of the increases is in keeping with agreements entered into last month between President Taft and the railroads. Under these agreements the railroads withdraw their schedules of increase pending the passage of the administration railroad bill which would lodge with the interstate commerce commission power to suspend the rates until their reasonableness could be determined.

This, as the interstate commerce commission views the situation, amounted to an understanding that more important rates should be suspended pending an investigation into their reasonableness. The railroads, however, had hoped the administration would not apply the suspension power indiscriminately or hold it as a club over the heads of the railroads. They are greatly disappointed.

Investigation Will Be Broad.

The investigation the commission is to make into these increased rates will, however, be of broad and general scope. The sole question the commission will seek to determine in investigating these increases is whether increased revenue is necessary to meet operating expenses. The fact the commission will investigate this important question necessitates wide application of its suspension power, for obviously it would be unfair for the commission to suspend the rates of certain roads and allow the rates of others to go into effect when in both cases the same basic question is involved.

The limitation of the scope of the investigation to the broad question of whether increased revenues really are required by the railroads will make for a quick decision in the commission's opinion. The commission has power to suspend rates for nine months, but it is the general belief of the commissioners that they will have rendered their decision by Oct. 1. If this is the case it will mean a suspension of only about two months and a half, which is shorter than many of the railroads had hoped for.

The commission's experts will begin work at once and hearings will be held by them in New York City, Chicago, and other cities. Most of the evidence will be gathered by these experts. It is expected that they will have completed their work by Sept 15, when the commission will again come together.

Rate Injunction Issued.

Columbus, O., July 13.—A temporary injunction against the enforcement of reduced rates promulgated by the railroad commission of Ohio was obtained by the Baltimore and Ohio railway company today in Judge Rathmell's court. The rates in question are from the Victoria coal mine, in the Cambridge district of Newark and Zanesville.

CLAIM $5000,000 OVERCHARGE.

Claims against the railroads operating between Chicago and the Missouri river, seeking restitution for freight rate overcharges aggregating nearly half a million dollars, will be presented to the interstate commerce commission next week by the shippers of Omaha, Kansas City, St. Joseph, and Sioux City.

The claims arise from the Missouri river rate case, which has been pending for more than two years and which has just been decided by the Supreme court in favor of the Missouri river shippers and the interstate commerce commission.

The claims will cover all shipments of classified freight, comprising principally merchandise and high class manufactured articles since Aug. 25, 1908, the date when the commission ordered its reduced rates in effect, and will amount to the difference between the rates charged by the railroads since that date and those prescribed by the commission as reasonable, with accrued interest. The commission's reduction was from 60 to 51 cents on first class shipments between the Mississippi and the Missouri rivers and smaller reductions, ranging down to about 1 cent, on the lower classes. The claims will be presented on behalf of the shippers by E. J. McVann, secretary of the Omaha Commercial club, who has been gathering the original expense bills paid by the shippers on all the shipments in question.

Rates Checked by Injunction.

The new rates have not yet gone into effect because of an injunction granted by the circuit court at Chicago and the Supreme court is still considering a petition of the carriers for a rehearing, but the shippers contain that, the case having been decided in their favor, they are entitled to reparation for the excess rates they have paid. The order of the commission was issued June 25, 1908, to take effect Aug. 25. By subsequent orders it was postponed until Nov. 10, pending the injunction litigation, and the shippers claim that if the Supreme court reverse the case the order will have expired by the two-year provision in the law.

Another I. C. Man Out.

Announcement was made yesterday from the office of Vice President Park of the Illinois Central of the resignation of another official connected with the operating department of the Illinois Central system. William S. Kline leaves the service as general superintendent of the Yazoo and Mississippi Valley road tomorrow. He will be succeeded by Norman S. Morris, heretofore superintendent of the Colorado and Southern road at Denver.

NEWS NOTES OF FINANCIAL WORLD.

The New York stock exchange has admitted to the list the $3,000,000 additional refunding mortgage 5 per cent bonds of the People's Gas Light and Coke company, and also the $1,654,100 additional guaranteed special stock of the Pittsburg, Fort Wayne and Chicago railway company. It has stricken from the list the Chicago Great Western railway company's certificates of deposit for debenture stock, preferred "A" stock, and preferred "B" stock.

William Bleakley, president of the Textile Mill Managers' association of England, proposes as a protective measure against the cotton shortage threatening Lancashier mills, the formation of a $25,000,000 company, whose debt interest be guaranteed by the British government, to encourage cotton cultivation in Great Britain's Indian and African possessions.

The Boston Holding company has petitioned the railroad commission for the right to issue new preferred stock guaranteed by the New Haven road. When the petition is granted the New Haven will probably turn over to the holding company $20,012,000 4 per cent bonds of that company which it now holds, receiving in exchange an equal amount of preferred stock.

According to the New York Journal of Commerce, J. B. Reichman has retired from all connection with the Corn Products Refining company. It is announced also that the Davenport plant is preparing to start up in order to meet an expected heavy fall trade in syrup.

The American Sugar Refining company has shut down its Williamsburg, N. Y., refinery indefinitely because of labor troubles, this also necessitating the closing of the Brooklyn Cooperage plant, which has a daily capacity of 5,000 to 6,000 sugar barrels.

Texas Central railroad stockholders are to meet this week to execute a $20,000,000 mortgage, the money to be used in extensions and improvements.

A United States Motor company director is quoted as saying that the common stock will go on a 6 per cent basis Aug. 1.

The New York subtreasury lost $207,000 to the banks on Tuesday, reducing the cash net gain since Friday to $524,000.

LATE WALL STREET NEWS AND GOSSIP.

New York, July 13.—[Special.]—The steel plants of the country now are operating on an average basis of approximately 75 per cent of capacity. This figure compares with about 60 per cent in February, 1909, before the declaration of the price war by the steel corporation. In the second quarter of this year the United States Steel corporation operated on an average basis of about 80 per cent of its capacity, and prices were lower. In the face of this the corporation is expected to show earnings of between $39,000,000 and $40,000,000. This good showing is due largely to the reduction in operating costs.

A further decline in the price of copper metal to 11½c a lb may force the interests of many copper companies to take up the question of shading present dividend rates. This applies to the Porphyry as well as the Butte and Lake mines. While the margin of profit on copper produced by the Porphyry companies is wider than in the case of the Butte mines, still the former is paying to their shareholders dividends barely warranted by earnings on a basis of current copper prices. On a basis of 11½c for copper, the present dividend rates of many companies, it is pointed out, are not justified.

Although operating expenses have shown large increases in the last third of the present fiscal year, the Buffalo, Rochester and Pittsburg railway will show for the year 10 per cent earned on its $10,500,000 common stock after paying 6 per cent on $6,000,000 preferred. The directors will meet the last week in July and declare the semi-annual dividends. The rate has been 4 per cent for the common for the last two years. Previous to that 5 per cent was paid for a year and 6 per cent for four years.

The Ely Consolidated Copper company has called an assessment of 5c a share, payable on or before Aug. 15. The assessment will bring the company about $45,000, which will enable it to make up a deficiency for salaries and provide working capital to carry out development work. On the curb the stock broke 7c on the announcement of the assessment.

The Michigan State Telephone company has declared the regular quarterly preferred dividend of 1¾ per cent, payable Nov. 1. The books close Oct. 15 and reopen Nov. 2. Also the regular quarterly common dividend of 1¾ per cent, payable Sept. 1. The books close Aug. 16 and reopen Sept. 2, 1910.

The Lowenthal company of New York has been incorporated for $1,000,000. The officers are Herman Muehlstein, New York, B. Loewenthal and R. M. Loewenthal, Chicago.

PUSH YOUR PRODUCTS ABROAD

This Is the Advice of Consul Dunning to Chicagoans.

MARKET EASY TO ENTER.

Sees Time When Manufacturers Must Have a Good Outlet.

"Chicago manufacturers should reach out for a foothold on foreign shores to protect themselves against the time when such expansion will become necessary through overproduction or stringent conditions in this country," was the message that James E. Dunning, American consul at Havre, brought to the heads of local manufacturing industries yesterday.

It was delivered at a noon luncheon of the ways and means committee of the Chicago Association of Commerce at the Great Northern hotel.

"The reason why you are not interested in foreign trade, I take it," began Mr. Dunning, "is because yours is the great central market.

Trade Not Hard to Win.

"I believe the time is coming, however, at not a distant date, for you to take an interest in trade of this character. No great sacrifice is required. You can get it at less cost than home trade. If you wish to increase your foreign trade or to enter that field you must make an exact study of the people of those countries, their habits and natures.

"If we are to compete in the foreign markets with our principal competitors we must adopt their methods. Send a capable representative to study the wants of the people of the territory in which you want to go, and place your goods where they can be seen.

"I believe and think the business men will agree with me that if your are not willing to take the ordinary chances of business you will not endure. Salesmanship is one of the principal chances.

Good Opportunity at Exposition.

"The Turin exposition will furnish a good opportunity to make an opening wedge in European trade. Turin not only reaches 30,000,000 people, but is a continental point.

"The United States is to have one of the largest and best buildings on the grounds. There is a signal opportunity for every manufacturer in the Chicago zone to show his highly finished products before those who four or five years from now may be his leading customers."

COTTON INDICTMENTS FAULTY; NEW GRAND JURY IS CALLED.

Proceedings Against James A. Patten and Others Receiving Attention Again by Federal Officials.

New York, July 13.—The indictments found by the federal grand jury on June 18 in the cases against James A. Patten, William P. Brown, F. B. Haynes, S. T. Harmon, C. A. Kittle, E. G. Scales, Morris Rothschild, and R. M. Thompson, accused of conspiracy in restraint of trade in their cotton operations, it was learned today, have been found defective.

The indictments have been set aside as a result of pleas in abatement filed on July 5 by each of the defendants separately, claiming that said indictments were not valid on the ground that the grand jury was not legally convoked.

Another grand jury has been drawn and the matter is now receiving consideration.

LOOK FOR COUNTERFEIT BILL.

Gold Certificate for $10 of Series of 1901 Makes First Appearance in Kentucky.

Washington, D. C., July 13.—Discovery of the existence of a new counterfeit $10 gold certificate has been announced by John E. Wilkie, chief of the secret service division of the treasury department.

The certificate is represented of the act of July 12, 1882, series of 1901, and bears the check letter "D," plate number 150, the signature of W. T. Vernon, register of the treasury; Lee McClung, treasurer of the United States, and the portrait of Hilligas.

The note is printed on bond paper, in which the coloring to seal, serial numbers, and back appears to be a brownish red waterproof ink. The silk fiber is imitated by red and blue ink marks.

REVIEW OF THE METAL TRADES

Waiting Tendency Prevails in This Branch of Industry.

PIPE LINE WORK FEATURE.

Inquiries Made at Chicago for 20,000 Tons of Billets.

New York, July 13.—[Special.]—The Iron Age will say tomorrow:

"For the first half of July the iron trade has been drifting and buyers are waiting for outside developments to determine their next move. Crop reports have been a foremost factor, but the estimates, while less favorable than could be wished, are far from indicating disaster. There is a disposition on the part of some leaders in the industry to base their forecasts on broader tendencies that may be of slower operation.

"Reports have been scattered widely in the week of readjustments in prices of steel products, some of them referring in terms to agreements among the producers to make radical cuts. The fact is that the situation as to prices has not changed from what has been noticed for weeks. There has been a gradual yielding as the volume of orders ahead of the mills has decreased. On plates and structural shapes 1.40c Pittsburg is now more common. There are also further concessions on sheets and wire products. The structural trade, while not as active as in June, is still a promising feature.

"Pipe line work is the salvation of the pipe industry in the dullness of merchant pipe. The Texas company has let 100 miles of 8 inch and 100 miles of 6 inch pipe and the leading interest has taken ninety miles of 12 inch pipe for natural gas line in Canada.

"At Chicago inquiries have come up for 20,000 tons of billets, of which little can be furnished by local mills. Wire rods, as new competition has developed, are lower at Pittsburg. Pig iron has developed further weakness in spite of repeated announcements of the bottom. Virginia No. 2 foundry has been cut to $13.50 and southern and New York state iron have made new low markets. At Cincinnati an inquiry has come up for 8,000 to 8,500 tons of basic and bessemer. Foundries are doing little new buying."

TRACTION EXPERT ABSORBED BY THE NEW CAR ORDINANCE.

Begins Work on Consolidated Franchise —Praises Efforts Made by Hayes and Evans in Checking Former Grants.

Special Traction Counsel Fisher began work on the Consolidated traction ordinance yesterday, and from now on promises to devote the major portion of his time to the business of getting that ordinance in shape to recommend to the local transportation committee, the city council, and the mayor.

"I went over the work done by Mr. Hayes and Mr. Evans in checking over the franchises of the Consolidated system, and checked their results with my own tabulation made some time ago," said Mr. Fisher. "I found that they have done this work thoroughly. I also received a copy of the tentative ordinance drawn up by Mr. Gurley, which has not been accepted by Mr. Hayes, but which was submitted by the traction attorney as a basis. I found some things in this draft which do not meet with my approval, and I will have to hold a conference with Mr. Gurley some time in the near future to see if we can get together.

"If no differences of opinion arise between us—no serious differences, I mean—then I think we can get the ordinance into shape for the council in a few weeks.

In checking over the franchise ordinances granted to the Consolidated it has been found that some of them overlap with Union Traction franchises, for which the Chicago Railways company has already been allowed credit.

GAIN IN LIVE STOCK SALES.

Farmers of the Northwest Receive $8,000,000 More in Last than in Preceding Year.

St. Paul, Minn., July 13.—A gain of $8,000,000 in the amount of money paid to the farmers of the northwest by meat packers and other buyers of live stock at South St. Paul this year is indicated by the South St. Paul bank clearings made public today. From January to July, 1910, the total was $54,340,696 as compared with $18,342,401 during the same period last year.

SECURE SITE FOR WESTERN BRANCH

Sharples Separator Company Buys Land and Plans an 8 Story Structure.

COURT ORDERS SALES.

Several Important Pieces of Property to Go on Market as Result of Decree.

The Sharples Separator company will improve the land at the southeast corner of Washington and Jefferson streets which it has just purchased with a substantial modern building, the details of which have not been definitely determined upon, to cost $100,000. Philip M. Sharples, president of the company, which has its headquarters at West Chester, Pa., has purchased from the estate of Elias Frank the property at that place fronting 90 feet on Washington and 74 feet on Jefferson street, for $75,000.

The building will be six to eight stories high, of brick and stone construction, and will be occupied by the Western branch of the company, which is now located in the Plamondon building, at the northeast corner of Monroe and Clinton streets. The land just acquired is improved with two old buildings, one brick and the other frame, of no particular value.

The Randall apartment house and ground at 138 to 144 Winthrop avenue, having a frontage of 100 feet and a depth of 77, has been sold by Adam Good of Pleasant Valley, Cal., to Charles R. Brown, the consideration not being given out. The building is three stories high and contains thirty-five apartments of five and six rooms each. It was erected about three years ago. It is occupied with the exception of two or three apartments.

In part payment for the two big apartment houses at the southeast and southwest corners of Lexington avenue and Sixty-first street which Carlos F. White has sold to Benjamin Mowery of Mooresville, Ind., at $170,000, the former has taken a tract of about 1,080 acres of land in Dakota county, Neb., valued at around $100,000.

Big Partition Sales.

Five pieces of real estate, one on the north and the others on the south side, will be offered at partition sale at the Chicago real estate board rooms, 118 Dearborn street, within a short time. The most important is the property at the southwest corner of North Clark and Superior streets, including lots 18 and 19 of C. Butler's subdivision of block 30, Walker's addition, which will be offered on Tuesday, July 19, at 12:30. The property has been valued by commissioners appointed by the court at $34,500. The sale is the result of a decree in favor of Michael Kulman against Louise E. Niether and others. The properties at 2819 Fifth avenue and 2509 State street will be offered Saturday morning, July 23, at 11 o'clock, as the result of a decree in partition in a suit by William Doerr Jr. against Marie Reger and others. Nos. 3630 to 3658 Vincennes avenue and 506 to 574 Thirty-seventh street also will be offered Wednesday morning at 10 o'clock as the result of a decree in favor of Martha A. Metcalf against Fred Reies and others. No. 3560 Fifth avenue will be offered Tuesday, Aug. 2, at 12:30, as the result of a decree in favor of Mary J. Carty against Thomas A. Reidy and others.

Two handsome residences on the north side are being remodeled. Cyrus H. McCormick is building a small addition and making a few changes in his house at 50 Huron street, to cost $10,000, while Charles M. Hewitt is reconstructing his residence at 1445 North State street at an expenditure of $10,000.

A handsome three story apartment house will be erected in Hyde Park boulevard and Lake avenue by E. H. Salsbury at a cost of $100,000, for which plans are being prepared by Architects Marshall & Fox. It will contain twenty-four apartments.

The twenty-four apartment building at Cornell avenue and Fifty-fifth street was sold yesterday by Joseph Cormack, through W. K. Young & Bros., to Thomas Hoskins. The consideration is understood to be $135,000, with a mortgage of $85,000.

Ilg Company Rents Building.

The new seven story brick building at 154 and 156 Whiting street has been rented by the Ilg Electric Ventilating company from Mrs. Mary E. Gallery for ten years at an aggregate rental of $50,000. The lease was negotiated by J. J. Harrington & Co.

Willis & Frankenstein have sold for William J. Brucker to David S. Klafter the property at 2600 and 2602 Lincoln avenue, 50x190 feet, extending through to Seminary avenue, with frame improvements, for $16,000.

The residence and ground on the north side of Jackson boulevard 145 feet west of Irving avenue, south front, 25x160 feet, has been sold by Mrs. Helen Snyder to Henry E. Olson for $10,000, subject to an incumbrance of $5,000.

The six flat building and ground on the east side of Drexel avenue, 200 feet south of Sixty-third street, fronting 50 feet with a depth of 134, has been sold by Lewis H. Blanchard to Mrs. Rachel Cameron for $16,000, subject to an incumbrance of $10,000.

The residence property at the southwest corner of Adams street and Francisco avenue, 80x121 feet, has been sold by Miss Hulda B. Kleinert to August G. Schlueter for $16,000, subject to an incumbrance of $8,000.

Real Estate Transfers.

NORWOOD PARK.

Myrtle-av., 231 w of N. 72d, s f, 50x125, June 25 [Oliver A. Manchee to Benj. M. Binkley] ..... $ 8,000
Same, July 11 [B. M. Binkley to Christie E. Wessels] 8,000

ROGERS PARK.

Hayes-av., 250 e of Winthrop, n f, 33 1-3x135, July 12 [Magnus Swanson to Gertrude Madeline Heise] 2,000

LAKE VIEW.

Ashland-av., 66 n of George-st., w f, 50x125, July 8 [Wm. Bohnsack to Hugo Fritsch] 1,800
Barry-av., 241 e of Ashland, s f, 50 to alley, June 20 [Anthony A. Smith, Tr., to Mathias Weber] 2,250
Buckingham-pl., 116 w of Evanston-av., n f, 34x106, July 5 [Felix Babbage to Antoinette H. Lynch] 2,040
Cullom-av., 253 e of Lincoln, f, 160x125, April 28 [Est. Jasper May to Chas. Kemnitz] 4,100
Dakin-st., 351 w of Robey-st., n f, 30x125, July 11 [August Jacobs to Hartwig Behrens] 6,000
Dover-st., 71 s of Leland-av., e f, 25x100, July 13 [Nils Erickson to John F. Hettinger] 2,000
Dover-st., 190 n of Wilson-av., w f, 40x170, July 7 [Theresa Anne Pease and husband, James, to Annie D. Eggert] 3,200
Edgewater-av., 25 w of Southport, n f, 22x114, incumb. $3,200, July 7 [Helen L. E. Rich to Nic Jass] 5,000
Giddings-av., 574 w of Leavitt-st., f, 50x125, July 12 [Henry Tapper to Wilhelm C. Pahlsdt] 1,175
Lincoln-av., 125 s e of Cornelia-st., s f, 25x100 on s and 27 2-10 on s incumb. $2,000, Sept. 5, 1907 [Henry S. Koch to Grale J. Norlander] 3,000
Melrose-st., 261 w of Oakley-av., s f, 26x112, m, or l, July 13 [Conrad Deis et al., by M. in C., to Philippine Gamradt] 1,178
Oakdale, 50 n of Belmont-av., s f, 25x100, June 28 [Paul H. Burglund to Jacob Johnson] 10
Roscoe-st., 191 e of Southport, s f, 50x124, July 11 [Knut Sundsten to Carl O. Watson] 2,200
Wilton-av., 236 s of Addison-st., e f, 24½x70½, June 28 [Paul H. Burglund to Jacob Johnson] 10
Winthrop-av., 138 to 144, w f, 100x77, on n and 32 on s, and Randall apmt. bldg. bet. Leland and Wilson-avs., Jan. 8, 1910 [Adam Good of Pleasant Valley, Cal., quit claims to Chas. Reide Brown] .. 1

JEFFERSON.

Dickens-av., 200 w of Lawndale, s f, 25x101½, incumb. $1,200, June 28 [Robt. B. Farson to Jos. Michal] 2,000
Diversey-av., 86 w of Hamlin-av., n f, 125x125, May 28 [Henry Vollmer to Valeria Pallasch] 1,000

(Continued on page 16, column 2.)

NEWS AND GOSSIP OF BOARD OF TRADE.

The attention of the crop and business interests of practically the whole country is still directed toward our own great northwest and over into Canada. The drought has been broken, but the damage has been wrought. In reviewing the situation, Col. G. D. Rogers, secretary of the Minneapolis chamber of commerce and publisher of the Minneapolis Market Record, says:

"The next important fact to be considered is the recuperative power of wheat plants stimulated by the rains and cool weather. The general situation in the northwest may be said to be unfavorable, but with some fair sized areas of excellent grain.

"The extreme pessimism has, however, paused with the changed weather and there will be a tendency to await the effect upon the fields. For the time being the buying power has grown lax and liquidation has become more pronounced. The question is gravely debated as to whether or not there was further deterioration in the three spring wheat states after the government had compiled its data.

"Eliminating all consideration of the enlarged acreage in wheat this season, we have held to the belief that Minnesota and South Dakota, while they would not raise large crops, yet the final total would be close to the normal years previous to the bumper production of 1909. There is no doubt but that much wheat in these two states will improve their yields with the splendid filling weather that now prevails."

The weekly report of crop conditions issued by Van Dusen & Harrington company of Minneapolis said:

"There has been a general rain over the three states which we cover in our reports, amounting in some cases to a good downpour of three or four hours, but generally speaking it was a light steady rain, not sufficient, but still helpful. All districts feel much benefited and late crops have been particularly helped.

"The present outlook is for 70 per cent of last year's yield of all small grains, unless it may be flax, on which it is too early to make an estimate. Corn will probably be a larger and better crop than last year."

Some of the best posted North Dakota interests say that wheat suitable for seed purposes will be scarce in that state next spring, and are advising farmers who have any of last year's crop to hang on to it. They say that those who are fortunate enough to raise good wheat this year should not ship a grain of it out of the state.

The Iowa crop bulletin gives the condition of leading grains of the state on July 1 as follows: Corn, 89; winter wheat, 87; spring wheat, 92; oats, 92; rye, 92; barley, 90. Last year the condition on July 1 was as follows: Corn, 92; winter wheat, 96; spring wheat 95; oats 91; rye, 96; barley, 94.

Crop Expert Inglis wired from Huron, S. D.: "Down the Jim River valley to Redfield all grain is ready to cut but is badly shriveled. Between Redfield and Huron the condition is much better and a fair crop will be harvested, but crops are maturing too rapidly."

The famine in extensive districts of Siberia is growing steadily worse, according to reports received from St. Petersburg, owing to the insufficient crops this year. It is said that this summer's yields will fall far short of the actual requirements.

Closing prices in foreign markets showed Liverpool spot wheat 1@1½d higher; futures 1½@1¾d higher. Paris wheat, ¾c higher; flour, 1c higher to 4½c lower. Antwerp wheat 1¼c higher, Berlin ¾c higher, and Budapest unchanged.

B. W. Snow says that eastern Nebraska, north of the Platte and Elkhorn valley, shows every promise of a full corn crop. The growth is up to season, color perfect, stand good, and fields unusually clean and well worked.

It is generally understood that the leading railways in Nebraska now figure the wheat crop of that state at 40,000,000. The crop last year was about 49,000,000 bu, of which about 45,000,000 bu was winter.

Prospects for wheat in the province of Rosario, South America, are favorable, but rain is wanted in the province of Santa Fé. Drought, however, has not yet done any damage.

In the northern half of North Dakota it is said that the only benefit done to the crops by the breaking of the drought was to flax, wheat being beyond reclamation.

Bids on the call for grain to arrive showed wheat ⅝@1¼c lower, corn ¼c lower to ⅜c higher, oats ¼c higher to ⅜c lower, and rye ⅜c lower.

Unfavorable reports come from Russia, where wheat and other grains are said to be suffering from intense heat.

George H. Daggett and Harold T. Mulhall have posted their board of trade memberships for transfer.

IMMENSE GAIN IN IMPORTS

Last Eleven Months Show Total Increase of $114,000,000.

TARIFF AVERAGE IS CUT.

Figures Give Details on Commerce with Foreign Lands.

Washington, D. C., July 13.—Imports exceeding by more than $114,000,000 those of any previous similar period came into the United States during the first eleven months of the operation of the Aldrich tariff law, ending June 30 last. More than 49 per cent of these imports entered free of duty, being a larger percentage than in the corresponding period of any previous year except 1907, the closing year of the Wilson tariff law and 1892, 1893, and 1894, when sugar was admitted free of duty under the McKinley law.

Customs receipts during the eleven months operation of the Aldrich tariff law were $302,822,161, exceeded only in 1907, when the first eleven months brought in $307,053,381. These figures were made public today by the bureau of statistics of the department of commerce and labor.

Average Ad Valorem Rate Low.

Under the Aldrich law the average ad valorem rate of duty on all imports has been 20.92 per cent less than in any previous similar period since 1890 except in 1896 when it was 20.58 per cent ad in 1894, the closing year of the McKinley law, when it was 19.79 per cent.

On the dutiable imports the average ad valorem rate under the present law has been 41.19 per cent, which is less than in the corresponding period of any previous year since 1890, except in 1896, when it was 39.33 per cent.

Comparing the entire period of the operation of the present law with the entire period of the operation of the Dingley, Wilson, and McKinley laws respectively the average ad valorem rate under the Aldrich law is shown to be less than any of the others. Under the Aldrich law it has been 20.95 per cent. Under the Dingley law it was 25.48 per cent; under the Wilson law 21.92 per cent, and under the McKinley law 21.12 per cent.

Figures on Dutiable Merchandise.

In regard to the average ad valorem rate on dutiable merchandise only, the same is true. Under the Dingley law it was 45.78 per cent; under the Wilson law, 42.82 per cent, and under the McKinley law, 47.10 per cent.

The percentage of merchandise entering free of duty under the Aldrich law has been 40.14 per cent. Under the McKinley law it was 38.04 per cent, while under the Dingley law it was only 44.31 per cent, and under the Wilson law 48.82 per cent.

The figures for the Payne law include the first five days of August last, although the law did not become operative until Aug. 6. The returns to the bureau of statistics did not enable it to separate the business of those five days from that of the remainder of the month.

TEXAS FEELS INSURANCE BOLT.

Withdrawal of Eighty-five Companies from State Affects Many Mercantile Risks.

Galveston, Tex., July 13.—[Special.]—The withdrawal of eighty-five fire insurance companies from Texas, refusing to renew or write new insurance on mercantile or manufacturing risks, is seriously affecting many institutions whose policies have expired, or who want new insurance.

Reports tonight say Texas mercantile concerns have been unable to place over $20,000,000 of insurance needed to cover their plants and stocks. A movement has been started to organize two Texas companies of $750,000 capital stock each, all of which, it is reported, will have been subscribed tomorrow.

The companies withdrew because of the 25 per cent reduction in schedules ordered by the state rating board. All of the Texas companies accepted the new schedules and are doing business.

PACIFIC COAST CO. MELON.

Extra Dividends of 1 Per Cent on Both Common and Second Preferred Stocks.

New York, July 13.—The Pacific Coast company cut another melon today, when the directors, after declaring the regular dividends, declared extra dividends of 1 per cent on both the common and second preferred stocks. The extra dividends are the same as those declared three months ago.

GROCERS HAVE A RUSH TRADE

Wholesalers Kept on the Jump to Supply Customers.

CANNED GOODS IN DEMAND.

Corn and Tomatoes Take Back Seat; Peas Now in Limelight.

"Two days will be required to move the goods for orders received today. It will be impossible to handle them any quicker than that, and we have found it necessary to put on three additional teams," declared a wholesale grocer yesterday.

Between hurryup orders to the shipping department he was trying to explain to a customer why his goods could not be shipped out at once.

This was an evidence of the activity in the Chicago wholesale trade.

"Most of the orders are for canned goods," continued the grocer, "and we are having our hands full to take care of the business."

Canned corn and tomatoes have temporarily taken a back seat while peas are occupying the center of the limelight, but canned corn is still firm on futures. Rains in some of the growing sections during the last two days have had a helpful effect on the crops, but short acreage will keep the pack down materially even under favorable conditions.

Domestic sardines are coming in more freely, relieving the situation that developed during the last few weeks on account of the unusually good demand.

Coffees.

CHICAGO, July 13.—Considering the extremely warm weather there is an unusually strong demand for coffee at firm prices.

NEW YORK, July 13.—The market for coffee futures opened steady at unchanged prices and ruled generally steady to firm during the day, in sympathy with higher French cables and continued firmness in the Brazilian offers for forward shipment. There was some further local selling, but offerings were well absorbed by covering and trade support with the market closing steady at a net advance of 4@10 points. Sales were reported of 38,750 bags, including exchanges of 3,750 March for May at 5 points. Closing bids follow: July, $6.80; August, $6.90; September, October, and November, $6.95; December, $7.00; January, $7.09; February, $7.04; March, $7.06; April, $7.07; May, $7.09, and June, $7.10. Havre closed ¼ franc net higher. Hamburg was ⅛c higher. Rio, 25 reis lower; 7s, 49675. Santos quiet; 4s, 46400; 7s, 48000. Receipts at the two Brazilian ports, 48,000 bags, against 53,000 last year; Jundiahy receipts, 37,200, against 50,000. Spot quiet; Rio, No. 7, 9¼c; Santos, No. 4, 9¼c. Mild steady; Cordova, 10@12½c.

Sugar.

CHICAGO, July 13.—Sugar remains in strong demand at firm prices. Ruling quotations to the retail trade: Standard cane, $5.47@5.57; cut loaf, H. & E., $6.47; standard powdered, $5.90@6.00; extra C, $5.35; pure milk sugar, 12½@16c per lb in bri lots.

NEW YORK, July 13.—SUGAR—Raw firm; Muscovado, 89 test, 3.83c; centrifugal, 96 test, 4.33c. Molasses sugar, 89 test, 3.58c. Refined quiet; ordshed, 5.85c; granulated, 5.15c; powdered, 5.25c.

PLANS ARE BEING COMPLETED FOR TRADE BOARD'S NEW HOME

Sketches of Proposed Twenty Story Structure Will Be Submitted at Committee Meeting on July 22.

Definite plans for the erection of the new board of trade building will be made at the next meeting of the building committee on Friday, July 22. Sketches of the proposed twenty story structure are nearing completion and will be on exhibition within the next week or so.

In speaking of the new structure, Mr. A. O. Mason, chairman of the building committee, said: "The board will have to get temporary quarters while the proposed building is in course of construction.

"It will probably be decided that a temporary building be erected in order that the huge volume of business may continue uninterrupted."

SELLS ELECTRICITY TO CITIES.

Chicago and South Bend Railway Company to Provide Power Along Its Line.

Michigan City, Ind., July 13.—[Special.]—The Chicago and South Bend Electric railway company will furnish electricity for light, heat, and power in all cities along its line and officials of the line now are investigating franchises under which electric companies are operating in cities on the line.

A $1,000,000 plant here is being improved with $140,000 additional equipment for handling new business.

A Cleveland official of the line declared today that through service into Chicago will be given in the near future.

HOPE FOR CROPS WEAKENS PRICES

Late Northwest Reports Claim Great Help for Big Spring Wheat States.

UNLOAD ON LATE BREAK.

In Face of Perfect Weather Shorts in Corn Cover and Advance Values.

Net declines in wheat prices for the active months were from ⅝c to 1c at the close of the Wednesday session. This does not at all represent the good activity which marked the trade both early and late, nor the unusual turns in prices which occurred during the session.

The market began with an upturn of about ⅝c for all months. No sooner were the higher prices established than buying orders appeared to give out, and selling on an important scale was noted. The market went back 1c or more in a few minutes under liberal offerings.

About the middle of the session there was a second strong turn which caused prices to approach the top figures of the morning. This bulge, like the earlier one, was followed by persistent selling during the last hour of the session, and prices had a break ranging all the way from 1¾c to 2c from best figures. September wheat sold as high as $1.08⅝, as low as $1.01⅛, and closed at $1.02⅛. December, which was exactly 1c premium over September at the close on Tuesday, made some relative gain for the day over the early month, closing at $1.06⅛. May wheat covered a range from $1.07⅞ to $1.06⅛.

Heavy Sales at Advance.

The official weather map and the early messages to the wire houses gave the entire spring wheat country clear and dry. This fact, coupled with an advance of 1½@1⅝c at Liverpool, presumably reflecting bad Canadian crop reports, and a renewal of talk of wet winter wheat harvest because of additional rains over Illinois, Indiana, and Ohio, gave force to the buying on the early advance.

Northwest markets did not open with the same show of strength noted in this market, and brokers detected considerable selling from that quarter. Many of the local interests at the same time made an effort to get out of long wheat, and altogether the volume of selling, increased by some activity on the part of local bear leaders, was sufficient to give the market its first important setback.

The second strong turn in prices was due largely to the signal service comment that the entire grain regions east of the Rockies were to experience another period of dry, warm weather.

Prices at Winnipeg, Minneapolis, and Duluth had a fairly strong turn on this same feature. The volume of outside trade was not large, and a little scare on the part of local shorts on the revival of dry weather talk gave the temporary strength.

Bullish Figures Are Ignored.

The last hour of the session brought a report from John Inglis that in South Dakota, from Huron to the Minnesota line, the wheat prospect is fine. This was followed by numerous reports from the northwest, both from crop experts and leaders in the trade, claiming that the recent good rains were causing quite a revival of the crop over some of the sections where the damage was not too great.

The trade was not in a frame of mind to take much stock in the sensational estimate of 30,000,000 bu for North Dakota, 60,000,000 bu for the entire Canadian country, or the rumor that reports to officials of Canadian roads were so bad that they declined to make them public.

A few messages were circulated near the close, claiming showers over portions of North Dakota during the day. This modification of the extreme crop damage claims in the spring wheat country, more than anything else, induced the selling which forced prices lower at the close

peared to have a fair supply of selling orders on the hard spots.

Provisions' Act Strong.

Heaviness in provisions which marked the trade during the early days of the week gave way to a fairly active bull market yesterday, and in the end prices were 15c higher for September lard at $11.90, 17½c higher for September ribs at $11.82½, and an even half dollar advance in the September pork at $22.00.

Brokers credited the shorts with most of the buying, and the advance at times was so brisk that considerable stop loss buying was noted. Considerable liquidation by holders took place at the advance. Packers sold product. The pit trade took the selling side. Regardless of all this, the market closed at about the best point of the day. In addition to the speculative buying there was an unusually good demand for new lard and cash pork, which materially aided in establishing higher prices.

AMERICAN GRAIN MARKETS.

MINNEAPOLIS, Minn., July 13.—WHEAT—Bendt taking by farmers, who were the leading holders, forced a decline in wheat today. Crop reports also were of a more favorable trend. The early session was firm, but later prices were sharply lower. July closed ¼c lower than yesterday; September closed 1¼c lower and December 1¼@1¼c lower. Local elevator stocks decreased 325,000 bu for four days. Minneapolis today received 322 cars of wheat, against 66 cars a year ago; Duluth, 44 cars, against 28 cars; and Winnipeg, 110 cars, against 50 cars. July opened, $1.16¾; high, $1.16¾; low, $1.15¾; close, $1.16; September opened, $1.10¾@1.10⅝; high, $1.11; low, $1.09⅝; close, $1.09¾; December opened, $1.06¾; high, $1.06¾; low, $1.06⅛; close, $1.09@$1.09¼. Cash wheat was a trifle firmer today on account of a heavy demand, but prior and local mills were both buyers. No. 1 northern sold for 1c@c above the July. Closing cash prices: No. 1 northern, $1.17@1.19½; to arrive, $1.16½@1.18½; No. 2 northern, $1.15@1.17; to arrive, $1.14½@1.16½; No. 3 wheat, $1.12@1.15. CORN—No. 2 yellow, 58@59c. OATS—No. 3 white, 42¼@42½c. RYE—No. 2, 72@73c. MILLSTUFF—Shipments, 1,550 tons. That market continued strong and active. Prices were unchanged and shipments normal. BRAN—In 100 lb sacks, $20.00@20.50. FLAX—Receipts, 9 cars; shipments, 5; demand continued strong for both spot and to arrive flaxseed at the Duluth July price; closing price, $2.20. BARLEY—Receipts, 16 cars; year ago, 18; shipments, 76. A slightly easier tone prevailed in barley today on the better crop news and less extensive buying. Demand was only fair. Prices were unchanged to 1c lower. Closing range, 56@68c. FLOUR—The market continued dull. Southwestern millers, with lower prices, are attracting all business for the time being. Shipments held steady and prices firm. Shipments, 45,441 brls. First patents, in wood, f. o. b., Minneapolis, $5.50@5.70; second patents, $5.30@5.50; first clears, $4.35@4.45; second clears, $3.10@3.40.

NEW YORK, July 13.—FLOUR—Quiet and unchanged; receipts, 14,497; shipments, 1,857; rye flour steady; corn meal steady. Rye, nominal; $3.25@3.35.

WHEAT—Spot barely steady. No. 2 red, 91.04½ c. i. f. to arrive elevator; No. 1 northern, $1.24½ f. o. b. Option wheat advanced at the start on firm cables and predictions of hot weather in the spring wheat states, but turned weak under liquidation on weakness in the northwest and reports of showers in North Dakota, closing ⅝@1⅛c net lower; July, $1.09¾@1.10⅝, closed $1.09⅝; September, $1.07@1.08⅜, closed $1.07⅞; December, $1.08⅝@1.09⅝, closed $1.08¾; receipts, 8,400; shipments 60,801. CORN—Spot, nominal. No. 2, 70¼c f. o. b. afloat. Option market was without transactions, closing at ⅝@⅞c net advance; July closed 68¾c; September, 69c; mixed, 26@32 lbs, nominally; natural white, 26@32 lbs, 46¼@49½c; clipped white, 32@42 lbs, 48½@52c; receipts, 65,575.

DULUTH, Minn., July 13.—Close—WHEAT—On track, No. 1 hard, $1.18⅜; No. 1 northern, $1.18¾; No. 2 northern, $1.16¾; to arrive, No. 1 northern, $1.18¾; No. 2 northern, $1.16¾; velvet chaff, $1.17¾ bid; September, $1.12¾; December, $1.06¾ bid; durum, on track, in store and to arrive, No. 1, 89¾c; No. 2, 88¾c; July, 90¼c bid; September, 90¾c bid. FLAX—On track and in store, $2.20; July, $2.20; September, $2.13 bid; October, $1.96¾ bid; November, $1.97 nominal. OATS—41¼@41c. RYE—67@70c. BARLEY—60@70c.

KANSAS CITY, Mo., July 13.—Cash: WHEAT—No. 2 hard, $1.05@1.06; No. 3, 97c@$1.04; No. 2 red, 97@99c; No. 3, 86@96c. CORN—No. 2 mixed, 62¾c; No. 3, 61@62c; No. 2 white, 64¼@64½c; No. 3, 64c. OATS—No. 2 white, 40@42c; No. 3, 39@37c. RYE—No. 2, 68@72c. HAY—Choice timothy, $14.00@14.50; choice prairie, $11.25@11.50. Receipts: Wheat, 114,000 bu; corn, 16,000 bu; oats, 5,000 bu. Shipments: Wheat, 102,000 bu; corn, 39,000; oats, 5,000.

MILWAUKEE, July 13.—FLOUR—Firm; wheat firm; No. 1 northern, $1.19@1.20; No. 2 northern, $1.15@1.18; September, $1.02¾; puts, $1.00⅝@1.01; calls $1.03⅜. RYE—Steady; No. 1, 77½c. BARLEY—Steady; standard, 64@66c. CORN—1@2c higher; September, 60c; puts, 59½c asked; calls, 60¼c. OATS—Steady; standard, 42@44c.

ST. LOUIS, Mo., July 13.—WHEAT—Cash: Higher; track: No. 2 red, $1.08@1.10; No. 2 hard, $1.06@1.09. CORN—Cash: Firmer; track: No. 2, 63½c; No. 2 white, 66@66¼c. OATS—Cash higher; track No. 2, 39c; No. 2 white, 44c. RYE—Unchanged. Tone, Receipts: Flour, 4,200 brls; wheat, 35,500 bu; corn, 27,500; oats, 17,000; shipments: Flour, 4,000; wheat, 45,300; corn, 33,500; oats, 22,400.

PEORIA, Ill., July 13.—CORN—Steady; No. 4 white, 60½c; No. 2 yellow, 61¼c; No. 3 yellow, 61¼c; No. 4 yellow, 59¼c; No. 2 mixed, 61¼c; No. 3 mixed, 61¼c; No. 4 mixed, 59¼c; no grade, 57½c. OATS—Strong; standard, 41¾c; No. 3 white, 40¼c.

TOLEDO, O., July 13.—CLOVERSEED—Cash, $7.00; October, $6.90; December, $6.81½; March, $6.87½. TIMOTHY—Prime, $4.60; August, $2.60; September, $2.50. ALSIKE—Prime, $7.50; August, $7.65.

Liverpool Grain Market.

LIVERPOOL, July 13.—WHEAT—Closing—Spot dull; No. 2 red western winter, no stock; futures steady; July, 7s 11¾d; October, 7s 1¼d; December, 7s 5d; do via Galveston, 7s 4½d; March, 7s 3½d; futures firm; September, 6s 7¾d; October, 6s 7¼d.

SCARE FOR JULY SHORTS IN NEW YORK COTTON MARKET.

Later Months Advance in Sympathy and Closing Is Firm at Net Gain of 7 to 30 Points—Spot Steady.

NEW YORK, July 13.—The feature in the cotton market today was a scare of July shorts during the afternoon and a sharp advance in that position on the buying of a few thousand bales. Otherwise there was no particular activity, but the later months advanced in sympathy with July, and the market closed firm at a net gain of 7@30 points.

Southern spot markets officially reported early were unchanged to ⅛c lower. It is reported that a new grand jury will be called to consider the old testimony with a view to finding down fresh indictments against the bull leaders. Liverpool reported that Manchester was selling there and there was some selling here against spots to come from the south. Receipts today, 5,439 bales, against 8,142 last week, and 12,537 last year. For the week, 26,000 bales, against 21,744 last week, and 21,498 last year. Today's receipts at all United States ports, 36,000 bales, against 427 last year. Stock at Houston 176 bales, against 224 last year.

Spot closed quiet, 30 points higher; middling uplands, 15.75c; middling gulf, 16.00c. Sales, 800 bales. Quotations on futures:

	Open.	High.	Low.	Close.	Previous close.
July	15.62	15.75	15.48	15.74	15.45
August	14.63	14.80	14.62	14.78	14.48
September	13.28	13.50	13.25	13.48	13.18
October	12.56	12.75	12.54	12.73	12.46
December	12.54	12.78	12.52	12.78	12.50
January	12.44	12.67	12.42	12.65	12.38
March	12.50	12.67	12.44	12.66	12.44
May	12.56	12.67	12.50	12.64	12.46

ST. LOUIS, Mo., July 13.—COTTON—Dull; middling, 14¾c; sales, none; receipts, 1,453 bales; shipments, 1,693; stock, 14,621.

GALVESTON, Tex., July 13.—COTTON—Steady, 14 13-16c.

NEW ORLEANS, La., July 13.—COTTON—Spot opened easy and closed steady, unchanged. Sales on the spot, 1,000 bales; to arrive, 400. Low ordinary, 11 7-16c nominal; ordinary, 12¼c nominal; good ordinary, 13 11-16c nominal; strict good ordinary, 14 1-16c; low middling, 15¾c; strict low middling, 14⅝c; middling, 14¾c; strict low middling, 15 1-16c; strict middling, 15¾c; middling fair to fine, 16 5-16c; middling fair to strict fair, 16 13-16c nominal. Receipts, 1,985 bales, stock, 62,477. Futures closed steady.

	Open.	High.	Low.	Closing bids.
July	14.75	15.00	14.75	14.97
August	14.05	14.20	14.04	14.17
September	13.20	13.36	13.08	13.28
October	13.00	13.16	12.98	13.13
December	12.52	12.67	12.51	12.64
January	12.42	12.57	12.41	12.55
March	12.43	12.57	12.44	12.55
May	12.54	12.68	12.53	12.66

LIVERPOOL, July 13.—Closing: COTTON—Spot, moderate business done; prices 7 points lower; American middling fair, 8.81d; good middling, 8.01d; middling, 7.76d; low middling, 7.77d; good ordinary, 7.26d. The sales of the day were 5,000 bales, of which 500 were for speculation and export, and included 2,700 American. Receipts, 100 bales, all American. Futures opened easier and closed quiet; July, 7.65d; July-August, 7.45d; August-September, 7.16¾d; September-October, 6.81¾d; October-November, 6.68½d; November-December, 6.67½d; December-January, 6.61½d; January-February, 6.62¾d; February-March, 6.59d; March-April, 6.53d; April-May, 6.53½d; May-June, 6.53½d.

LONDON, July 13.—The bankers' committee recently appointed to inquire into the cotton trade situation has decided to propose that commencing the November American cotton bills of lading shall be negotiated only when they are guaranteed by an American banking institution. It is expected that the proposal will be adopted after considerable discussion at a general meeting of English and continental bankers. The committee made its investigation as a result of the discovery at Liverpool in April of irregularities in the bills of lading on American cotton.

BOARD OF TRADE TRANSACTIONS.

WHEAT.

	Open.	High.	Low.	Closing July 13.	Closing July 12.
July	1.06-¼	1.06¼	1.05¾	1.06	1.05
Sept	1.03⅝-¾	1.04⅜	1.01¾	1.02¾	1.00¾
Dec	1.04¾-⅞	1.04⅞	1.03¼	1.03¾	1.01¾
May	1.07⅞-¾	1.07¾	1.06⅝	1.06¾	1.04-⅜

CORN.

July	53¾	59	55¼	55¾	55¼
Sept	59-⅝@60	60¾	59¾-¾	59⅞-60	59⅝
Dec	55¾-⅞	57⅞	56⅛	56⅜-½	56⅛
May	59¼-⅜	60⅝	59¾-¾	59¾	59¼

OATS.

July	41¾	41¾	41¼	41¼	41¼
Sept	38⅝	39	38¾	38¾	38¾
Dec	31-7/8	32	31⅝	31⅝	31⅝
May	42-¼	42⅝	41¾	41⅞	41¾

MESS PORK.

July	24.25	25.12½	24.25	25.12½	24.25
Sept	21.55	22.05	21.50	22.00	21.50

LARD.

July	11.72½	11.80	11.70	11.80	11.67½
Sept	11.77½	11.90	11.82½	11.90	11.75
Oct	11.62½	11.80	11.62½	11.80	11.62½
Nov	11.35	11.50	11.32	11.50	11.35

SHORT RIBS.

July	12.17½	12.37½	12.17½	12.32½	12.20
Sept	11.67½	11.82½	11.65½	11.82½	11.60
Oct	11.65	11.25	11.62½	11.25	11.65

Outside Grain Prices.

WHEAT.	July			September		
	High.	Low.	Close.	High.	Low.	Close.
New York	1.10⅞	1.06¾	1.08¾	1.08¾	1.07	1.07⅞
St. Louis	1.01	1.00¾	1.00¾	1.04	1.02¾	1.03⅝
Winnipeg	1.16¾	1.15¾	1.16¾	1.01¾	1.00	1.00¾
Duluth	1.18⅝	1.17¾	1.18¼	1.03¾	1.01¾	1.02⅝
Minneapolis	1.16⅝	1.16	1.16	1.13¾	1.12¾	1.12¾
Kansas City	97¾	95¾	95¾	97¼	95¾	96¼
Baltimore	1.03⅝	1.04	1.04	1.03¾	1.03¾	1.04
			86¾			

CORN.						
New York				68¾		69
St. Louis	60¼	59¾	60¼	59¾	59¾	59¾
Kansas City	59¾	59¾	59¾	56¼	56¼	56¼

Primary Movement.

	Receipts—Wheat, bu.	Corn, bu.	Shipments—Wheat, bu.	Corn, bu.
Chicago	25,200	207,200	24,000	240,700
Milwaukee	2,200	14,600	6,400	32,300
Minneapolis	122,000	6,040	31,300	1,200
Duluth	67,945	13,910	24,500	2,000
St. Louis	55,600		25,193	
Toledo	2,000	22,900	40,310	62,485
Detroit	5,100	9,700		4,000
Kansas City	126,800	17,415	1,000	715
Peoria	1,000	20,200	222,400	46,800
		50,526		24,100
Totals	397,705	364,703	271,443	406,083
Last year	182,424	564,998	173,159	571,127
New York	34,000	13,500	60,501	161,686
Boston	2,800	60,501		
Philadelphia	3,738			
Baltimore	58,058	1,056		
New Orleans		2,000		
Galveston	1,000	57,400		146,972
Totals	75,996	51,881	60,501	5,714
Last year	62,700	59,177	106,621	161,686

Grain Inspection.

	No. 2 or better.	Standard.	No. 3.	Low grades.	Total.
Winter wheat	3	...	...	...	3
Spring wheat	...	...	...	...	...
Durum wheat	...	...	1	...	1
Velvet chaff	...	...	1	...	1
Corn	17	...	1	...	18
Oats	6	18	32	2	58
Barley	1	16	99	42	91
			10	15	64
Totals	33	13	80	62	188

Inspected out from store: Wheat—No. 2 hard, 55,621 bu; No. 1 northern, 10,000 bu. Corn—No. 3 mixed, 35,211 bu. Oats—Standard, 9,000 bu. Loaded from unlicensed elevator: Wheat—No. 2 Pacific red, 7 cars; No. 1 northern, 1 car. Corn—No. 2 yellow, 7 cars and 183,000 bu; No. 3 yellow, 3 cars and 183,400 bu; No. 4 yellow, 3 cars; sample grade yellow, 19 cars; No. 3 white, 5 cars; No. 4 white, 2 cars; No. 2 mixed, 4 cars; sample grade mixed, 9 cars. Oats—Standard, 9 cars; clipped white, 8 cars; 36 lb white, 4 cars; purified white, 9 cars.

Cash Grain Transactions.

FLOUR—Firm; winter wheat, patent, jute, $4.85@5.00; straight, jute, $4.65@4.75; clears, $3.90@4.10; spring wheat, special brands, wood, $6.50@6.70; Minnesota hard spring, patent jute, $5.40@5.70; Minnesota hard spring, export bags, $5.00@5.20; first clears, $4.30@4.50; second clears, $3.20@3.40; low grades $3.00@3.10. Rye—Nr, white, per bbl $3.85@3.95; dark, $3.70@3.80.

WINTER WHEAT—Closed 1c lower. Sales, 2,000 bu. No. 2 red, local and transmississippi billing, at $1.04¼@1.07½; No. 3 red, $1.05¼@1.06; No. 2 hard, $1.04½@1.07½; No. 3 hard, $1.03¼@1.06¼.

SPRING WHEAT—Firm. Sales, 5,000 bu. No. 1 northern, local, and transmississippi billing, $1.20@1.21¾; No. 2 northern, $1.14½@1.17; No. 3 spring, $1.09@1.13; No. 4 spring, 95c@$1.06; velvet chaff, $1.00@1.03; durum, 82@92c.

CORN—Up ½@1¼c. Sales, 200,000 bu. No. 2 mixed sold local and transmississippi billing at 60¼c; No. 2 yellow, 62¾c; No. 3 mixed, 60@61¼c; No. 3 yellow, 61¼@62c; No. 4 mixed, 59¾@60¼c; No. 4 yellow, 58½@59c. Illinois proportional billing: No. 2 yellow, 62¼@62¾c; No. 2 white, 65¼@65¾c; No. 3 mixed, 61c; No. 3 white, 63½@64½c; No. 4 mixed, 58c; No. 4 yellow, 60c; No. 4 white, 61¼@62½c; sample grade, 59½c.

OATS—Up ½@c; sales, 190,000 bu; standard sold local and transmississippi billing at 43½@44c; No. 2 mixed, 38½@38¾c; No. 2 white, 44¼@44½c; No. 3 white, 42½@43½c; No. 4 white, 41@42¼c. Illinois proportional billing: Standard, 43¼@44c; No. 3 white, 43¼@43½c; No. 4 white, 35c.

RYE—Dull; no sales reported.

BARLEY—Easy; sales free on board; screenings, 53@55c; barley, 65@71c.

HOG PRODUCTS—Irregular. Cash lots, mess pork, $25.50@25.75; lard, $11.80; short ribs, $12.25@12.50.

BEEF PRODUCTS—Quiet and steady. Beef hams, $21.50@22.00; extra mess beef, $14.50@14.75; plate beef $17.00@17.25; extra plate beef, $17.50@18.00; edible tallow, 8½@9c; pure packers' do, 7¼@7½c; No. 1 packers' do, 6¾@7c; No. 2 packers' do, 6@6½c; No. 1 renderers' do, 6¾@6¾c; choice country do, 6c; No. 2 do, 5¾@6c.

OLEOSTEARINE—Firm. No. 2 country do, 5¾@6¼c; oleostearine, 10@10½c; extra oleo oil, 10¼@10½c; oleo stock, No. 1, 10@10¼c.

GREASES—Trade moderate. Brown, 5¼@5¾c; yellow, 5¾@6c; house, 5¾@6c; B white, 6¼@6¾c; A white, 6¾@7c; choice white, 7¼@7½c.

COOPERAGE—Arh pork brls, wood bound, 80@82½c; oak pork brls, wood bound, 87½@90c; lard tcs, wood bound, $1.20@1.25.

SOUTH WATER STREET BEEF.

	No. 1.	No. 2.	No. 3.
Ribs			14½
Loins			16
Rounds		17¼	15
Chucks		11¼	9
Plates		8	6¼
		7¼	6¼

VEALS.

50@60 lbs	$14@10c	85@120 lbs
90@120 lbs	fancy 13@12c	60@175 lbs

80, m or l, July 8 [Philip Gibbon to Edward G. Ward].

22d-st., 66' s of Ridgeway-av., n f 27½x125, July 7 [Joseph A. Holpuch to James Grir-Taylor-st., 350' w of S. 40th-av., s f. 26x129, Sept. 10, 1909 [Bartley Burg to Henry Van Der Horst].

Augusta-st., 223' w of Noble s f, 24x124, incumb. $4,000, July 7 [Thomas Lobarzewski to Peter Lawnizak].

California-av., 291 n of Fullerton e f, 30x125, July 5 [Sears Elevator Co. to William Dickinson].

Dickinson-st., 153 n of Division w f, 24x110, July 11 [Michael Hooka to Anthony Tomaszewski].

N. 41st-ct., 141' s of North-av., e f, 48x125, July 6 [Michael E. Burke to Knud Sparg-sua].

Dickson-st., 153 n of Division, w f, 24x110, July 12 [A. Tomaszewski to Henry Gainer et al.].

Hirsch-st., 25' e of Spaulding-av., s f, 25x124, July 12 [Emil Schuppenhauer Jr. to May Phillips].

Humboldt-st., 206 3 n of Humboldt-blvd., w f, 50x125, July 9 [Charles E. Johnson to Peter W. Ritzma].

Kedzie-av., 294 n of Wabansia, w f, 25x104, July 8 [John S. Siem et al., by m in c to Marshfield-st., 99' s of Emily-st., w f, 25x130, May 12 [Ferdinand Scherzinger to Thomas Karaziekiewicz].

W. Ohio-st., 100' w of N. 52d-av., s f, 371x, incumb. $5,000, July 8 [Osmand B. Jacobson to Arthur A. O'Brian].

Ohio-st., 100' w of Leavitt, s f, 24x124, incumb. $2,000, July 8 [Roman Osuchowski to Emiline Ziererkowski].

Building Permits.

2820 S. Central Park-av.; Joseph Soncek, 2-story brick flat; $ 1,200
2643 W. 47th-st.; J. Sums, 4839 S. Honore-st., 2-story frame flat; [Orthanel, 4836 S. Hon- 2,500
6128 Langley-av.; Peter Farley, 502 W. 63d-st., 2-story frame flat; 2,500
1545-51 N. Ridgeway-av.; M. Anderson, 1525 N. 41st-ct., 2 story brick flat; 5,500
854-56 N. Sacramento-av.; M. Anderson, 1525 N. Sacramento-av., 2 story brick flat; 6,000
1524 N. 43d-av., 2 story brick flat; 7,400
10840 Avenue N.; Anton Pitzman, 10540 Avenue N., 2 story frame addition; 1,800
815 Reid-ct.; M. Wedhwald, 719 Chase-st., 2-story brick flat; 6,000
1729 Newport-av.; Briggs, 2709 Nelson-st., 1-story frame house; 1,000
1229-30-32 Cornelia-st.; F. Hans, 1320 Roscoe-st., 2 story brick flat; 18,500
814 E. 136th-pl.; Peter Nelson, 2732 N. Christiana-av., 2 story frame dwelling; 3,500
6834 Lowe-av.; 1½ story frame dwelling; 1,300
Calumet-av., w cor 76th-st., e f, 50x160, July 12 [Victor Schramkowski to Aug. Roepke].
Champlain-av., No. 4441, w f, 25x122, incumb. $1,750, June 29 [Miss Florence M. Holbrook to James A. Linden].
Drexel-av., 300 s of 63d-st., w f, 50x124, incumb. $3,100, July 1 [Lewis H. Blanchard to Rachel Cannon].
Langley-av., 201 n of 72d-st., w f, 50x125, June 30 [David G. Analap to Fredk. Mattsen].
Monroe-av., 263 s of 55d-st., e f, 51x175 [Elsbeech Gangler to John P. Robertson].
Prescott's sub. L. 2, B 4, E ½ N W ¼ 27-39-14, June 15 [Richard B. Messer to Rhoden-av., 300 n of 62d-st., e f, 30x119, July 11 [Peter A. Johnson to Ole Olsen].
Indiana-av., 272 s of 107th-st., e f, 66x114, July 1 [Thomas Schaafsma to Jos. Matushek].
Curtis-av., 158 s of 107th-st., w f, 31x125, July 6 [Ban Tschakasa to Ignacy Kanciewicz].
Curtis-av., 289 n of 125th-st., w f, 54x125, July 7 [Gottlieb Pappelau to Louis De Pue].
First-st., 125 e of St. Lawrence-av., s f, 25x125, July 11 [Austin O'Malley to Sarah Elizabeth Borie].

LAKE.

Artesian-av. bet 40th and 41st-sts., w f, 25x124, and o p June 28 [D. Green to Edwd. C. Van Duser].
Hoyne-av., 192 n of 50th-st., w f, 24x125, July 6 [Rudolph Vacek to Frank Kuper].
Root-st., 25 e of Stewart-av., s f, 5x125, April 25 [Annette L. Miller et al. to William B. Blake].
Carpenter-st., bet. 52d and 53d, e f, 25x125, June 8 [Jos. Dechatelets to Mary Hendricks].
Marshfield-av., 200' s of 65th-st., w f, 25x125, incumb. $1,500, June 1 [John E. De Wolf to Anton Norsen].
Morgan-st., 207 s of 70th, e f, 30x124, June 5 [Peter Miller to John P. Buthina].
Ross-av., 94 n e of 66th-st., e f, 80x100, or l, July 5 [Agnes Helen Jennings to Edmund Benjamin].
63d-st., W. 1104 s f, 25x125, incumb. $3,750, July 11 [Robert T. Siebert to Edward Fox].
79th-st., s e cor Aberdeen, n f, 50x125, July 11 [Ernest H. Holtorff to Katherine M. Warnock].

CALUMET.

Morgan-st., 225 s of 88th, e f, 26x125, June 29 [Arthur C. Lueder to Mary J. Woodbury].
100th-pl., 700 e of Wood-st., s f, 50x181.9, incumb. $2,300, June 30 [Byron W. Moore to George B. Wiswell].

WEST TOWN.

Washington-st., W. s e cor S. Jefferson, n f, 90x74, June 14 [Est. Elise Frank, quitclaims, to Philip M. Sharples].
Washtenaw-av., 106 s of North, e f, 50x120, July 1 [Samuel S. Metzler to Nels B. Wold].
Wellington-st., 26 e of Whipple, n f, 26½x119, July 7 [Fred W. Popp to Barbara Honsing].
Whipple-st., 26 2 of 25th, w f, 26x126, incumb. $5,100, May 21 [Joseph Rybicki to Jan Jaskolski] assumed.
Adams-st., W. s f cor San Francisco-av., n f, 30.48x127, incumb. $8,000, assumed, Nov. 4, 1908 [Miss Hilda B. Kiehert to August D. Schuettler].
Congress-st., 66 e of S. 43d-av., s f, 22x124, June 27 [Joseph J. Salat to Robert E. Ells].
14-st., 100 w of Union, n f, 22x100, May 23 [Isidora Rosenzweig to Barnet Davis].
June 30 [John J. Burke to Frank Vlach].
46 s of Rockwell-st., n f, 25x125, incumb. $1,500, July 1 [Pincus Adler to Morris Lappen].
Grenshaw-st., 66 s of S. 40th-av., s f, 25x125, June 25 [George W. Ober to Moses O'Rourke].
Harrison-st., s w cor of Central Park-av., s f, 24x125, July 7 [William Martin to David Arado].
Harrison-st., 125 w of S. 43d-av., n f, 25x120, incumb. $700 July 11 [Andrew Whitkan to James Lanahaw].
Jackson-blvd., 3022.
$1,500, July 1 [Louis Gunderson to Mathilde Eller].
Jackson-blvd., 143 w of Irving-pk., s f, 26x100, incumb. $5,000, June 22 [Mrs. Helen Snyder to Henry E. Olson].
July 8 [John Mracek to Wasilay Hasay].
Maxwell-st., 290' e of Bluefield-av., s f, 30x100, incumb. $2,500, July 9 [Pinkus Shapiro to Abe Greenstein].
Monroe-st., 112 w of Francisco-av., n f, 25x124, July 6 [Estate Sanford B. French et al. to Emily E. Foute].
Pierce-st., 300 w of Desplaines, s f, 25x118, m or l, June 23 [Christian Abigrin to Andrew C. Preble].
Racine-av., 124 s of 37th-st., w f, 50x132, July 6 [Rudolph Vacek to Frank Kuper].
Root-st., 25 e of Stewart-av., s f, 5x125, April 25 [Annette L. Miller et al. to William B. Blake].
Sacramento-av., 24 s of Monroe-st., w f, 24x

SECURE SITE FOR WESTERN BRANCH

(Continued from fifteenth page.)

Drake-av., 118 n of Waveland, e f, 30x125, July 11 [Douglas Ahlenius to Chas. G. Streich].
Elston-av., 75 ft s of Belmont, s w f, 50x120, July 9 [John Ryan to Richard C. Moore].
Fremont-st., 74 n of Grand, w f, 37½x141, incumb. $1,600, July 5 [Albert S. Hawes to Jan Wesolowski].
Milwaukee-av., 50 s e of Montrose-av., e f, 60x125, July 11 [Alice R. Linn to John Markowitz].
Ridgeway-av., 291 n of Wabansia-av., w f, 25x125, incumb. $850, July 11 [Chas. H. Gekler to Arle Vogel].
School-st., 421 w of Kimball-av., s f, 25x125, July 11 [Emil Rudolph to Louis L. Prudnuk].
Troy-st., 25 n of Cullom-av., e f, 25x125, incumb. $1,450, June 8 [Alonzo E. Shaw to John Schilling].

NORTH TOWN.

Bissell-st., 148 s of Clark-st., w f, 24x125, July 9 [Heinrich Schlosse to Auguste Freund].
Franklin-st., 74 n of Whiting-st., e f, 20x100, April 5, '08 [Matthew Foster to Jas. Schiller-av.].
Lincoln-av., Nos. 198 and 200 [old], n f, 47x50, m or l, July 11 [Est. Rutishauser et al. to Otillie L. Schick et al. and Mario Friese].

SOUTH TOWN.

Parnell-av., 300 s of 30th-st., w f, 50x125, May 16 [Martha Haag to John Mueller].
Prairie-av., No. 3767.
[Scottish Union and National Ins. Co. of Edinburgh, Scotland, to Thos. E. Hoskins].
Cottage Grove-av., 76 s of 53d-st., e f, 22x
June 20 [Henry J. Williams to Harry P. Hoenigsberger to Howard G. Kornbilth].
57th-st., 131 e of State-st., s f, 25½x129, June 30 [Harry F. Williams to Harry F. Smith].
38th-pl., 171 w of Ashland-av., s f, 25x134, July 12 [Jozef Golec to Andzy Woznisk].
Wentworth-av., 66 s of 38th-st., w f, 24½x
1218, July 6 [John Dohney to Jos. Schermann].
Calumet-av., w cor 76th-st., e f, 50x160, July 12 [Victor Schramkowski to Aug. Roepke].
Champlain-av., No. 4441, w f, 25x122, incumb. $1,750, June 29 [Miss Florence M. Holbrook to James A. Linden].
Drexel-av., 300 s of 63d-st., w f, 50x124, incumb. $3,100, July 1 [Lewis H. Blanchard to Rachel Cannon].
Langley-av., 201 n of 72d-st., w f, 50x125, June 30 [David G. Analap to Fredk. Mattsen].
Monroe-av., 263 s of 55d-st., e f, 51x175 [Elsbeech Gangler to John P. Robertson].
Prescott's sub. L. 2, B 4, E ½ N W ¼ 27-39-14, June 15 [Richard B. Messer to Rhoden-av., 300 n of 62d-st., e f, 30x119, July 11 [Peter A. Johnson to Ole Olsen].
Indiana-av., 272 s of 107th-st., e f, 66x114, July 1 [Thomas Schaafsma to Jos. Matushek].
Curtis-av., 158 s of 107th-st., w f, 31x125, July 6 [Ban Tschakasa to Ignacy Kanciewicz].
Curtis-av., 289 n of 125th-st., w f, 54x125, July 7 [Gottlieb Pappelau to Louis De Pue].
First-st., 125 e of St. Lawrence-av., s f, 25x125, July 11 [Austin O'Malley to Sarah Elizabeth Borie].

LAKE.

Artesian-av. bet 40th and 41st-sts., w f, 25x124, and o p June 28 [D. Green to Edwd. C. Van Duser].
Hoyne-av., 192 n of 50th-st., w f, 24x125, July 6 [Rudolph Vacek to Frank Kuper].
Root-st., 25 e of Stewart-av., s f, 5x125, April 25 [Annette L. Miller et al. to William B. Blake].
Carpenter-st., bet. 52d and 53d, e f, 25x125, June 8 [Jos. Dechatelets to Mary Hendricks].
Marshfield-av., 200' s of 65th-st., w f, 25x125, incumb. $1,500, June 1 [John E. De Wolf to Anton Norsen].
Morgan-st., 207 s of 70th, e f, 30x124, June 5 [Peter Miller to John P. Buthina].
Ross-av., 94 n e of 66th-st., e f, 80x100, or l, July 5 [Agnes Helen Jennings to Edmund Benjamin].
63d-st., W. 1104 s f, 25x125, incumb. $3,750, July 11 [Robert T. Siebert to Edward Fox].
79th-st., s e cor Aberdeen, n f, 50x125, July 11 [Ernest H. Holtorff to Katherine M. Warnock].

CALUMET.

Morgan-st., 225 s of 88th, e f, 26x125, June 29 [Arthur C. Lueder to Mary J. Woodbury].
100th-pl., 700 e of Wood-st., s f, 50x181.9, incumb. $2,300, June 30 [Byron W. Moore to George B. Wiswell].

NORTH TOWN.

Bissell-st., 148 s of Clark-st., w f, 24x125, July 9 [Heinrich Schlosse to Auguste Freund].
Franklin-st., 74 n of Whiting-st., e f, 20x100, April 5, '08 [Matthew Foster to Jas. Schiller-av.].
Lincoln-av., Nos. 198 and 200 [old], n f, 47x50, m or l, July 11 [Est. Rutishauser et al. to Otillie L. Schick et al. and Mario Friese].

SOUTH TOWN.

Parnell-av., 300 s of 30th-st., w f, 50x125, May 16 [Martha Haag to John Mueller].
Prairie-av., No. 3767.
[Scottish Union and National Ins. Co. of Edinburgh, Scotland, to Thos. E. Hoskins].
Cottage Grove-av., 76 s of 53d-st., e f, 22x
June 20 [Henry J. Williams to Harry P. Hoenigsberger to Howard G. Kornbilth].
57th-st., 131 e of State-st., s f, 25½x129, June 30 [Harry F. Williams to Harry F. Smith].
38th-pl., 171 w of Ashland-av., s f, 25x134, July 12 [Jozef Golec to Andzy Woznisk].
Wentworth-av., 66 s of 38th-st., w f, 24½x
1218, July 6 [John Dohney to Jos. Schermann].
Calumet-av., w cor 76th-st., e f, 50x160, July 12 [Victor Schramkowski to Aug. Roepke].
Champlain-av., No. 4441, w f, 25x122, incumb. $1,750, June 29 [Miss Florence M. Holbrook to James A. Linden].
Drexel-av., 300 s of 63d-st., w f, 50x124, incumb. $3,100, July 1 [Lewis H. Blanchard to Rachel Cannon].
Langley-av., 201 n of 72d-st., w f, 50x125, June 30 [David G. Analap to Fredk. Mattsen].
Monroe-av., 263 s of 55d-st., e f, 51x175 [Elsbeech Gangler to John P. Robertson].
Prescott's sub. L. 2, B 4, E ½ N W ¼ 27-39-14, June 15 [Richard B. Messer to Rhoden-av., 300 n of 62d-st., e f

STEAMSHIP LINES.
Ocean Navigation.

RECORDS BROKEN—
4 DAYS, 10 HOURS, 51 MINUTES.
BY THE OLD RELIABLE
CUNARD LINE.
ESTABLISHED 1840.
quipped with wireless and submarine signals.
REST ROUTE TO LONDON & CONTINENT
VIA FISHGUARD, SOUTH WALES.
he new quadruple Sc. Turbine "4 Day" Ships
LUSITANIA AND MAURETANIA.
790 feet long, 32,000 tons, 70,000 h. p.
GIGANTIC NEW, FAST LEVIATHANS.
Those wonderful Floating Hotels—
CARMANIA [Triple Screw Turbine].
GEST TRIPLE SC. STEAMSHIP AFLOAT,
and her sister ship,
CARONIA [Twin Screw].
Both 676 feet long, 20,000 tons and
TO OF THE LARGEST IN THE WORLD,
IVERNIA AND SAXONIA
Twin Screw, 600 feet long, 14,300 tons
d for their extreme steadiness in all weathers.
FRANCONIA—[building]—LACONIA.
Both 18,000 tons.
vators, Grillrooms, Verandas, Cafes, Lounges,
e Papers, and Band.
EW YORK—FISHGUARD—LIVERPOOL.
ania ....July 20 Aug. 17 Sept. 7 Sept. 28
ania ....July 27 Aug. 24 Sept. 14 Oct. 5
nia ....Aug. 2 Aug. 31 Sept. 21 Oct. 12
etania Aug. 10 Aug. 31 Sept. 21 Oct. 12
—QUEENSTOWN—FISHGUARD—LIVERPOOL
ania ....July 23 Aug. 20 Sept. 17 Oct. 15
nia ....Aug. 3 Aug. 30 Sept. 27 Oct. 26
YORK—MEDITERRANEAN SERVICE.
ARD HUNGARIAN-AMERICAN SERVICE.
NEW YORK to FIUME, via
BRALTAR, GENOA, NAPLES, TRIESTE.
New Modern Twin Screw Steamers.
onia ....July 19 Sept. 8 Oct. 27
nia ....Aug. 2 Sept. 22 Nov. 10
thia ....Aug. 23 Oct. 4 Dec. 3
Class Cabin, $90 Naples, $65 Trieste, Fiume.
Travelers' Checks, good all over the world.
SEND FOR THE HOLIDAY BOOKLET.
A NEW WAY TO THE OLD WORLD."
THE CUNARD STEAMSHIP CO., LTD.
horn and Randolph-sts. Phone Central 2051.
AMERICAN LINE.
MOUTH — CHERBOURG—SOUTHAMPTON
York....July 16 Philadelphia ....July 30
aul....July 23 St. Louis....Aug. 6
ADELPHIA-QUEENSTOWN-LIVERPOOL
ford....July 23 Friesland....Aug. 13
n ....Aug. 6 Haverford....Aug. 27
ATLANTIC TRANSPORT LINE.
NEW YORK—LONDON—DIRECT.
apolis ....July 16 Minnewaska ....Aug. 6
tonka ....July 23 Minneapolis ....Aug. 13
RED STAR LINE.
NEW YORK—ANTWERP—DOVER
nd [new]...July 16 Finland ....July 30
land ....July 23 Vaderland ....Aug. 6
WHITE STAR LINE.
—QUEENSTOWN-HOLYHEAD-LIVERPOOL
ic ....July 16 Arabic ....July 30
....July 23 Baltic ....Aug. 6
MOUTH — CHERBOURG—SOUTHAMPTON
atic ....July 20 Teutonic ....Aug. 6
tic ....July 27 Oceanic ....Aug. 13
OSTON—QUEENSTOWN—LIVERPOOL.
d ....July 26 Zeeland....Aug. 23
ic ....Aug. 6 Cymric ....Sept. 6
Also N. Y. and Boston—Mediterranean.
WHITE STAR LINE.
Canadian Service Mail Steamers.
MONTREAL—QUEBEC—LIVERPOOL.
Only Sailings. The Shortest Route to Europe.
EW S. S. LAURENTIC AND MEGANTIC.
Largest and Most Modern Steamers
on the St. Lawrence.
C. BROWN, Western Passenger Agent,
he Central 139. 90-96 Dearborn-st.
TH GERMAN LLOYD—
arge, Fast and Luxurious Twin Screw
Express and Passenger Steamships
pped with Wireless and Submarine Signals.
LONDON—PARIS—BREMEN.
Express Sailings Tuesdays at 10 a. m.
e ....July 5 K. Wilhelm II....Aug. 2
o. Wilhelm..July 26 S. Wm. der Gr..Aug. 9
LONDON—PARIS—BREMEN.
win Screw Sailings Thursdays at 10 a. m.
ien ....July 14 S. Wm. der Gr..Aug. 4
[new]....July 21 Barbarossa....Aug. 11
GIBRALTAR—NAPLES—GENOA.
diterranean Sailings Saturdays at 11 a. m.
n [new]....July 16 F. Irene....Aug. 13
bert....July 30 K. Luise....Aug. 20
EPENDENT AROUND THE WORLD TOURS
velers' Checks Good All Over the World.
pply OELRICHS & CO., General Agents.
5 Broadway, New York.
AUSSENIUS & CO., General Western Agents,
96 Dearborn-st.

INTEREST RATES KEEP ON SOARING

Situation Proves Interesting in View of but Ordinary Business Conditions.

AMERICAN CAR GAINS.

Earnings on the Common Stock 6.83 Per Cent, Compared with 2.65 in 1909.

General business is showing no special activity, and, consequently, making no extra demand on the banks, and speculation in the securities markets of the country is but moderately active, still the rates of interst are advancing. It is a situation that is interesting if not altogether understandable.

The plant invested capital of the country has for the last two years been practically sufficient for the demands upon it. There has been no special expansion on account of increased capacity.

In the autumn of 1907 the business of the country was overexpanded. Through the natural expectation of growing business the large manufacturing concerns were enlarging their facilities and turning liquid into fixed capital. The panic came in October, and since that time there has not been any notable growth in new capacity, for the reason that the old has not yet proved inadequate.

There has been a reaction since the panic, but the expenditures on the part of corporations have been largely for labor and supplies. Effort has been made to reach the former volume of output rather than to add to facilities.

But, despite this situation in general business, there is a shrinkage in deposits and a stiffening in rates for money beyond what might be expected.

Two Explanations Arise.

There arise but two explanations for the increased demand for money. One is the actual outward movement of cash and credit from western states to Canada, and the other a general extravagance on the part of western people. This extravagance is particularized as the reckless purchase of automobiles by farmers. The land speculation and the extravagance mentioned appear to be the only two unusual causes operating in the money market.

It must be that some fear has been engendered in the minds of bankers that leads them to advance interest rates. The banker cannot become conservative to any appreciable extent without communicating his apprehension to his customers, and in the end to the entire business community. If this be the case, then the present situation is not so fundamentally wrong as it would be if popular distrust had been excited by fear of a currency situation or through expectancy of tariff changes or a prospect of widespread labor troubles.

So far as can be seen, a fair degree of optimism is warranted, though, at the same time, the fact cannot be dismissed that the business interests of the country are greatly disturbed.

American Car and Foundry.

Friends of the American Car and Foundry Co. express satisfaction over the showing made by the concern for the year ended April 30, earnings on the common stock being 6.83 per cent as compared with 2.65 for 1909. The poor comparison with 20.83 per cent and 29.13 in 1908 and 1907 respectively is due to the fact that recently competition has been acute.

After the deduction of the 7 per cent dividends on the $30,000,000 preferred stock earnings and balance for common stock [after deducting charges to properties], compare as follows for the past eight years:

	Earn. on com. stock. Amount.	Pct.	Bal. for com. stock. Amount.	Pct.
1910	$1,989,478	6.83	$1,451,064	4.84
1909	736,381	2.65	112,414	0.34
1908	6,116,618	20.38	1,383,596	4.44
1907	6,039,036	20.12	2,880,066	9.55
1906	1,367,980	4.55	99,979	.30
1905	528,118	1.76	22,960	.07
1904	2,396,952	7.98	1,857,468	6.18
1903	4,959,902	16.52	2,266,132	7.55

A considerable amount has been put into materials to prepare for orders booked several months ahead.

W. ern Traffic Movement Steady.

Preliminary reports for May west bound tonnage on nine trunk lines do not indicate much improvement over the small increases of the preceding months. In April, 1910, the increase over April, 1909, was only 4,067 tons, or 2.4 per cent, and March showed 2.3 per cent increase. These reports compare with nearly 25 per cent in January 15.5 per cent in December, and 18.6 per cent for 1909!

The figures for the nine lines and their percentages of the whole compare as follows for April, 1909, and 1910:

April.	Tons. '10.	P.C.	Tons. '09.	P.C.
Pennsylvania	31,020	18.9	29,101	17.7
N. Y. C. ntral	32,485	19.9	26,022	15.8
Erie	23,094	14.1	20,610	12.5
Baltimore & Ohio	14,100	8.4	12,339	7.5
West Shore	9,899	5.9	11,121	6.7
Lackawanna	24,882	14.8	21,467	12.9
Lehigh Valley	23,044	14.1	19,041	11.5
N. Y., Ont. & West	2,504	1.5	20,533	12.5
Cent. R. R. of N. J.	4,047	2.7	4,300	2.6
Total	166,363	100.	164,468	100.

Railroad officials call the situation due to western buyers' policy of buying in small quantities, preparing only for the immediate future, and no improvement is expected as yet.

Aurora, Elgin and Chicago.

The report of the Aurora, Elgin and Chicago company for May and the eleven months ended May 31 shows that operating expenses for May increased more than did gross receipts, and that increased interest and taxes have further cut down the surplus from the May, 1909, figures. The report for the eleven months' period shows proportionately gains, net earnings increasing 7.4 per cent over last year. The figures follow:

May—	1910.	Increase.
Gross earnings	$ 242,043	$ 9,615
Operating expenses	82,257	10,981
Net earnings	40,306	1,366
Taxes and rentals	65,144	4,413
Surplus	36,644	6,479
From July 1—		
Gross earnings	1,444,228	123,498
Operating expenses	838,007	84,392
Net earnings	635,528	44,104
Interest and taxes	547,626	82,193
Surplus	$94,901	12,042

The $294,901 surplus is equal to 6 per cent on the $3,100,000 preferred stock, and 3.51 per cent on the $3,100,000 common stock, which pays 3 per cent annually.

Showing by Gould Roads.

Gross receipts of the largest six Gould roads will show increases for the year just ended of probably $140,506,632 as against $126,368,022 for 1909, a gain of $14,287,540, or 11.3 per cent. Of the roads the Missouri Pacific will show the greatest improvement ratio, due to Iron Mountain, figuring 14.3 per cent better than 1909. The gross figures for June and the year follow:

	1910.	Increase.	Pct.
M., K. & T. G.	$ 1,892,400	$ 87,400	4.71
M., K. & T.	635,000	45,000	6.46
M. Pacific	4,286,900	529,000	14.09
T. South	827,000	51,000	6.55
T. Pacific	1,135,000	165,000	16.67
R. G.	2,445,000	126,000	5.42
Totals	$ 11,277,400	$ 1,007,400	9.93
June 1 to June 30—			
M., K. & T.	$ 22,992,700	$ 2,586,500	12.56
M., K. & T. Nor.	8,490,131	362,177	4.72
M. Pacific	53,625,214	4,639,617	14.51
T. South	10,960,964	639,095	6.19
T. Pacific	16,542,106	1,343,695	8.85
R. G.	28,563,495	2,717,456	10.51
Total	$140,593,632	$14,287,540	11.31

Even with this favorable showing the balance will not aggregate more than $10,000,000, in which the Denver & Rio Grande will contribute approximately $3,500,000, Missouri Pacific $3,000,000, Wabash $1,500,000, Cotton Belt $1,000,000, and Texas and Pacific $1,000,000.

The Rio Grande and the Cotton Belt are the only dividend payers. They pay 5 per cent on $45,779,000 preferred and 5 per cent on $30,000,000 respectively. These payments will reduce the surplus to $6,800,000, all of which it is expected will be devoted to the betterment of properties.

Silver Market Steady.

In discussing the silver market the London Economist says:

The market for silver remains quiet and without spot price consequently continues to fluctuate within narrow limits. The price is at present supported chiefly by moderate inquiries for India and to some extent by small speculative demand. This week the shipment to Bombay takes nearly a million of silver, but much of it is understood to have been bought some time ago.

"Meanwhile the stock in Bombay is rather large and would probably be regarded with uneasiness were it not for the prospect of subsequent good demands in consequence of a favorable monsoon. China is doing little. The London spot price of 23 11-16d fell to 23 9-16d on July 1 and closed at that price.

"While the stock in Bombay is said to be large, Messrs. Pixley & Abel report that stocks in London are estimated at nearly 1,700,000 lbs. Should there be no increase in the export demand the condition of the money market is calculated to facilitate the carrying of this stock."

Sears, Roebuck & Co.

Officials of Sears, Roebuck & Co. and Montgomery Ward & Co. again denied the market rumors of a working agreement or combination between the two corporations. The denials would hardly be significant if the rumors were accompanied by substantial suggestions of the profit to be derived from consolidation of the two interests.

Dividends Declared.

The Cleveland, Cincinnati, Chicago and St. Louis Railway company has declared the usual semi-annual dividend of 2 per cent on its common stock, payable Sept. 1 to stock of record Aug. 8. Six months ago the company resumed payments on the issue and at that time ordered a disbursement of 2 per cent.

The Homestake Mining company has declared the customary monthly dividend of 50 cents a share, payable July 25. Books close July 20.

The Federal Sugar Refining company has declared the usual quarterly dividend of 1½ per cent on its preferred stock, payable Aug. 1 to stock of record July 29.

The New York, Chicago and St. Louis Railway company has declared dividends of 2½ per cent each on its first and second preferred stocks, payable Sept. 1 to stock of record Aug. 15.

The Pacific Coast company has declared an extra dividend of ½ per cent.

The McCrum-Howell company has declared its regular quarterly dividend of 1¾ per cent on preferred shares, payable Aug. 1 to stockholders of record at the close of business July 25. Books close at noon July 23; reopen Aug. 2.

The Grand Rapids Railway company has declared the regular quarterly dividend of 1¼ per cent on its preferred stock, payable Aug. 1.

Money and Exchange.

Money in Chicago steady at 5@5½ per cent on commercial paper and local collateral loans, 4½ per cent on call, and 5½@6 per cent over the counter.

New York exchange sold at 10c premium. Chicago clearings were $48,511,003. Foreign exchange was weak at the following quotations:

Sterling—	Demand.	Sixty days.
Actual	484	482½
Commercial	484½	483¼
Paris francs—		
Actual	5.17½	5.20¼
Commercial	5.18@	5.21⅛
German marks—		
Actual	95%	94 6-16
Commercial	94⅞	94⅝

Chicago Securities.

In the local stock market the principal activity was in Illinois Brick shares. The price showed some improvement, which from the La Salle street viewpoint was encouraging. There is no desire to have a breakdown in the pool operations of the insiders.

U. S. REALTY SUBMITS REPORT.

Gross Earnings for June $284,000 and for Both May and June $522,000.

New York, July 13.—[Special.]—The United States Realty and Improvment and its subsidiary companies report for the month of June and two months ended June 30, 1910, as follows:

Gross earnings	$284,662
Less int. pay. on mtges., bills and accts.	68,202
Management expenses	40,998
Interest on debenture bonds	50,000
Total deductions	149,200
Net earnings	135,561
May to June 30—	
Gross earnings	$522,671
Less int. pay. on mtges., bills and accts.	134,974
Management expenses	77,468
Interest on debenture bonds	100,000
Total deductions	312,442
*Surplus	210,224

*Surplus for two months ended June 30, 1909, was $264,340.

ACTIVE STOCKS SCORE ADVANCES

Irregular Trading in New York Is Followed by Net Gains.

ACTIVITY AT THE CLOSING

Part of Gold Obtained in London Will Be Forwarded to Gotham.

[NEW YORK TIMES FINANCIAL LEADER.]

New York, July 13.—[Special.]—An advance in prices on the stock exchange at the opening of trading today reflected the natural effort to recover stocks which had been sold the previous afternoon on the basis of fears which today proved altogether groundless of diplomatic misunderstanding with Germany.

With the disclaimer that the German foreign office had made any such statement as had been attributed to it in the dispatches which reached the financial district Tuesday afternoon prices recovered all the ground that they had lost the previous day. Thereafter the market became dull and irregular until another reactionary movement was caused in the afternoon by dispatches from Washington foreshadowing a suspension by the interstate commerce commission of the rate increases which the eastern railroads have filed to take effect Aug. 1. This was in keeping with the procedure which the commission has all along been expected to follow in the matter of these rate increases.

Prices Up in Final Trading.

But the receipt of the Washington dispatches drawing the attention of the market to this situation afresh was made the basis of sufficient selling to bring a number of prices to the lowest level of the day. It was quickly appreciated, however, that there was no basis for an unfavorable interpretation of the action which the commission was reported to be about to take, and prices rose sharply in the final trading.

The net results of these irregular movements were net advances in all the active stocks, with the net gains running in most cases above one point and reaching two points in Reading and 2⅞ points in Union Pacific. When the railroads agreed as a result of the conference of their representatives with the president in advance of the enactment of the recent amendment of the interstate commerce act to postpone the proposed rate increases until these could be handled by the commission under the enlarged powers conferred by the new law, it was generally understood that the commission would examine into the reasonableness of the proposed increases before they were allowed to take effect.

This understanding clearly foreshadowed the exercise by the Interstate Commerce commission of the power lately conferred upon it to suspend the application of new rates and if the commission announces such a suspension, as it is expected that it will, the incident will cause surprise only to those who have chosen to count upon rate increases sooner than these could reasonably have been expected.

Gold to Go to New York.

Other incidents of the day included the definite announcement that $1,000,000 of the gold obtained in London on Monday will be forwarded to New York at the close of this week, while coincidentally sterling exchange declined further to the lowest figure touched this year, and to the lowest rate, in fact, since January, 1908. The wheat market was lower today, but corn options were slightly higher both here and at Chicago. The organ of the steel trade, in its weekly review, noted a further decline in pig iron and continued ease in the steel markets, although reports of steel price readjustments are said to have been exaggerated.

Money on call, steady, 2½@2¾ per cent; ruling rate, 2¾; closing bid, 2½; offered at 2¾. Time loans easier for short dates, firm for six months; sixty days, 3¼, and 90 days, 4@4¼; six months, 4@4¼. Close: Prime mercantile paper, 5@5½ per cent. Sterling exchange steady, with actual business in bankers' bills at 4.85.50@4.85.60 for sixty day bills and at 4.85.80 for demand. Commercial bills, 4.82¾@4.83¾. Bar silver, 54. Mexican dollars, 44. Government bonds steady. Railroad bonds irregular.

IN THE FOREIGN STOCK MARKET.

LONDON, July 13.—Money and discount rate were easy today. The trading on the stock exchange was featureless. After early hesitation foreign bonds, home rails, and rubber shares hardened and in the afternoon consols advanced. Kaffirs closed easy. American securities opened at parity above parity, and during the first hour advanced from ¼ to 1⅜ under the lead of the Pacific stocks. In the afternoon the gains were partly lost on New York selling. The market closed quiet.

BERLIN, July 13.—All departments of the bourse were buoyant today, except the American section, where prices receded sharply. Exchange on London, 20 marks 45½ pfennigs for checks. Money, 4 per cent. Private discount rate, 3¼ per cent.

PARIS, July 13.—Prices were steady on the bourse today. The bourse will be closed tomorrow, this national holiday in celebration of the fall of the bastile. Closing: Three per cent rentes, 97 francs 65 centimes for the account. Exchange on London, 25 francs 22 centimes for checks.

IN THE BOSTON STOCK MARKET.

BOSTON, Mass., July 13.—[Special.]—The local stock market was interesting today only as far as Amalgamated and Lake were concerned. Lake was quite active and higher in spite of the fact that the mill run for June was far from encouraging. Other coppers shared in moderate improvement. Rails and home industrials were firm; time loans, short dates, 4½@4¾ per cent; time loans, six months, 4¾@5 per cent; commercial paper, 4½@5½ per cent.

TRADE IN DRY GOODS CIRCLES SHOWS SOME IMPROVEMENT.

Buyers in New York Market Paying More Attention to Woolen and Worsted Fabrics.

New York, July 13.—[Special.]—To merchants who have made careful examination of sales the last six weeks it appears clear that the trade is gradually working into better shape. Buyers who have made a wide selection of merchandise only need to reorder on such goods to a moderate degree in order to bring business up to a fair level. The strength shown in cotton makes it almost certain these goods will not decline in value, and on woolen and silk goods the same situation holds.

On sheetings, drills, brown shirtings, domestic bleached goods and on napped cotton fabrics, for fall jobbers are short, and still feel that it is better to enter the season with a scant supply of goods than to order before they get a response from retailers. On woolen and worsted men's wear fabrics and some lines of dress goods visiting buyers are paying more attention than they did earlier in the week.

The production of print cloths in the New England mills is as well as in the southern districts is being held down as close as possible, and most of the mills prefer closing down to running at a loss on production. This makes them decline new business in wide goods at any price below 4¼ cents for standards or 5¼ cents for 30 inch 68x72s. The higher count print cloth construction goods are selling phenomenally low, and this is causing some progressive converters to take goods which they would otherwise feel it might be a burden to carry. They believe that in August or September they can either use or resell the goods and make a profit.

Prime cloths, 28 inch std., 4c; nominal; 28 inch, 64x60, 3½c.

Gray goods, 39 inch, 5½c; 38½ inch, 4¾@4¾c.

Brown drills, standards, 7¾c.

Sheetings, south std., 7½@7¾c.

Denims, 9 ounce, 13½@17c.

Stark, 8 ounce duck, 15½c.

Hartford, 14 ounce 40 inch duck, 17c.

Tickings, 8 ounce, 12c.

Standard fancy-prints, 5½c.

Standard ginghams, 7c.

Fine dress gingham, 7¼@9c.

Kid finished cambric, 4¼@4½c.

SHORT TERM NOTES.

Company.	Int. rate.	Maturity.	Bid.	Asked.
Am. Cigar, series A	4	Mch. 15, 1911.	99	99½
Am. Cigar, series B	4	Mch. 15, 1912.	97¼	97⅝
B. & Ohio	4½	Mch. 10, 1911.	99⅝	100
B. & Ohio	4½	Aug. 1, 1912.	98⅜	98⅝
Bethlehem Steel	6	Nov. 1, 1914.	96	96½
Chgo. & Alton	5	Mch. 15, 1911.	98⅜	98¾
Cin. Ham. & Day	4	July 1, 1915.	96¾	97¼
C., C. C. & St. L.	5	June 1, 1911.	100¼	100⅝
Hudson Cos.	6	Oct. 15, 1911.	98	100
Hudson Cos.	6	Feb. 1, 1913.	98	100
Interb. Rap. Trans.	6	May 1, 1913.	101⅛	101⅜
K. C. Ry. & Lt.	5	Sept. 1, 1913.	97⅜	99⅜
K. C. Ry. & Lt.	6	May 15, 1913.	94	96
Lack. Steel	5	Mch. 1, 1915.	94½	96
Minn. & St. L.	5	Feb. 1, 1911.	98	98¾
M., K. & T.	5	Aug. 1, 1913.	95¾	96¾
N. Y., N. H. & H.	5	Jan. 9, 1912.	100¾	101
St. L. & San F.	4½	Feb. 1, 1912.	96½	97⅛
St. L. & San F.	6	Mch. 1, 1913.	97	99⅝
Southern Ry.	5	Feb. 1, 1913.	97⅛	98¼
Tidewater Co.	6	June 1, 1913.	100⅜	101
West. Tel. & Tel.	5	Feb. 1, 1912.	99	99½
Westingh. El. & Mfg.	6	Aug. 1, 1910.	100	100¼
Westingh. El. & Mfg.	6	Aug. 1, 1913.	99½	100

RAILROAD EARNINGS.

CHICAGO AND NORTHWESTERN.

May—	1910.	Increase.
Mileage	7,607.97	3.36
Freight revenue	$ 4,053,876	$ 548,425
Passenger revenue	1,476,906	150,017
Other transportation revenue	98,373	42,736
Nontransportation revenue	48,149	21,743
Total operat'g revenues	$ 6,077,304	$ 802,923
Maint. of way and structure	983,395	118,940
Maint. of equipment	718,287	39,183
Traffic expenses	98,458	8,423
Transportation expenses	2,263,247	611,921
General expenses	114,563	21,671
Total operat'g expenses	$ 4,496,762	$ 800,200
Net operating revenues	1,580,542	2,721
Outside operating [net]	1,857	731
Total net revenues	$ 1,582,399	$ 3,452
Taxes	290,000	70,000
Operating income	$ 1,292,399	*$ 66,547
From July 1—		
Freight revenue	$45,249,963	$ 5,970,948
Passenger revenue	16,267,067	1,251,052
Other transportation revenue	5,349,955	519,490
Nontransportation revenue	396,592	84,416
Total operat'g revenues	$67,598,578	$ 7,291,989
Maint. of way and structure	9,590,873	2,237,629
Maintenance of equipment	9,496,423	1,287,503
Traffic expenses	1,160,919	132,531
Transportation expenses	27,826,586	4,049,703
General expenses	1,173,351	145,622
Total operat'g expenses	$47,760,979	$ 8,575,298
Net operating revenues	19,837,599	*$1,283,309
Outside operating [debit]	46,864	49,282
Total net revenues	$19,786,064	*$1,330,632
Taxes	2,694,000	209,600
Operating income	$17,094,064	*$1,539,632

ATCHISON, TOPEKA AND SANTA FE.

May—		
Mileage	7,459.97	1.95
Freight revenue	$ 5,093,416	$ 614,093
Passenger revenue	1,820,241	262,220
Other transportation revenue	630,110	71,339
Nontransportation revenue	83,527	12,677
Total operat'g revenues	$ 7,995,596	$ 960,544
Maint. of way and structure	1,216,047	245,493
Maintenance of equipment	1,178,818	214,391
Traffic expenses	142,191	17,506
Transportation expenses	3,135,424	516,153
General expenses	160,527	37,474
Total operat'g expenses	$ 5,042,529	$ 1,106,972
Net operating revenues	2,683,066	*146,428
Taxes	278,815	39,755
Operating income	$ 2,289,250	*$ 186,183
From July 1—		
Freight revenue	$63,865,905	$ 6,636,947
Passenger revenue	19,396,525	2,364,772
Other transportation revenue	5,890,926	848,289
Nontransportation revenue	819,172	205,597
Total operat'g revenues	$79,862,402	$ 9,775,548
Maint. of way and structure	12,188,562	4,193,844
Maintenance of equipment	12,180,966	1,281,155
Traffic expenses	1,575,678	183,938
Transportation expenses	28,240,829	4,240,025
General expenses	1,730,032	280,564
Total operat'g expenses	$51,905,508	$10,437,780
Net operating revenues	27,956,893	*661,234
Taxes	2,954,321	627,325
Operating income	$25,002,663	$ 1,291,755

NEW YORK STOCK TRANSACTIONS.

Description.	Sales.	Open.	High.	Low.	Close. July 14.	Close. July 13.
Amal. Copper	49,100	56	57¼	55¾	57¼	56¾
Am. Agl. Chem.	100	40	40	40	40	40
Am. Br. Shoe	100	85½	85½	85½	85½	....
Do pfd	100	119	119	119	119	....
Am. Can	200	8⅝	8⅝	8½	8⅝	8⅝
Do pfd	300	68¾	69¼	68¾	69¼	68¾
Am. Car Fdry	200	40¾	40¾	40¾	40¾	40
Am. Cot. Oil	200	60	60	60	60	60
Am. H. & Le.	100	5¾	5¾	5¾	5¾	6¼
Do pfd	100	29¾	29¾	29¾	29¾	30¾
Am. Ice Sec.	100	22¾	23¼	22¾	22¾	24
Am. Linseed	100	13⅜	13⅜	13⅜	13⅜	....
Do pfd	100	28¾	28¾	28¾	28¾	....
Am. Malt	200	3	3	3	3	....
Do pfd	100	30	30	30	30	....
Am. Smelting	2,800	68¾	67⅝	66¾	67⅛	66¾
Do pfd	200	101¼	101¼	101¼	101¼	101⅝
Do pfd B	100	85¾	85¾	85¾	85¾	....
Am. Steel Fdry	100	35¾	35¾	35¾	35¾	....
Am. Tel. & Tel.	100	132⅝	132⅝	132⅝	132⅝	132
Am. Tob. pfd	200	92½	92½	92	92	....
Anaconda	1,000	35⅜	36⅛	35¾	36¼	35¾
Atchison	12,100	99	99¾	98¾	99¾	98¾
Do pfd	100	111	111	110½	110½	111
A. C. Line	600	108	108	107⅝	107⅝	107
B. & Ohio	500	108	108	107⅝	107⅝	107
Do pfd	100	93¾	93¾	93¾	93¾	93¾
Can. Pac.	900	187¼	188	187¼	188	187
Cent. Leather	200	32	32¼	32	32¼	32
Do pfd	3,300	93¼	93¾	93¼	93¾	93
C. & Alton	100	24	24	24	24	....
Chi. Gt. West	200	23¼	23¼	23¼	23¼	23¾
Do pfd	200	44½	44½	44½	44½	....
C., M. & St. P.	9,500	122	122⅝	121⅞	122⅛	121¼
Do pfd	200	144¾	144¾	144¾	144¾	144¾
C. & N. W.	600	141½	142	141½	142	141¾
C. C. C. & St. L.	300	77	77	77	77	....
Do pfd	200	91¾	92¼	91¾	92¼	92
Colo. Sou. 1st pfd	100	51	51	51	51	....
Con. Gas	4,400	132	133½	132	133½	132
Corn Prod. pfd	200	73¾	73¾	73¾	73¾	75½
Crom. Tunnel	100	25c	25c	25c	25c	....
D. & Hudson	600	156	156	156	156	156
D. & R. G.	900	30¾	30¾	30	30¼	....
Do pfd	200	77	77	77	77	....
Dis. Secs.	300	28¾	28¾	28¾	28¾	....
Erie	200	24½	24½	24½	24½	24
Do 1st pfd	300	41¼	41¾	40¾	40¾	....
Fed. M. & S.	100	30	30	30	30	....
Gen. Chem.	100	93	93	93	93	....
Gen. Elec.	100	141¾	141¾	141¾	141½	141
Gt. Nor. pfd	600	129¼	129¾	129¼	129¾	130
Gt. Nor. ptf.	1,500	125⅝	125⅝	125⅝	125⅝	125⅝
Ill. Cent.	400	120	120¼	120	120¼	120
Inter. Harv.	300	99¾	99¾	99¾	99¾	99¾
Int. Met.	800	17⅝	18¼	17⅝	18¼	18
Do pfd	2,500	51	51½	50⅝	51⅛	50¾
Int. Paper pfd	100	69¾	69¾	69¾	69¾	69¾
K. C. Ft. S. & M. pfd	100	70	70	70	70	....
K. C. Sou.	100	27¾	27¾	27¾	27¾	28¾
Do pfd	100	62	62	62	62	....
Laclede Gas	400	97	97¼	96¾	97	....
L. & Nash.	500	142¾	142¾	142¾	143¼	141¾
M. & St. L.	800	25	25¾	25	25¾	....
M., K. & T.	1,400	32¼	32¾	32¼	32¾	31¾
Mo. Pac.	900	57⅝	57¾	57¼	57⅝	58
Nat. Enamel	100	16	16	16	16	....
Nat. Lead	1,000	68¼	68⅝	67⅝	68	68¼
Do pfd	100	104¼	104¼	104¼	104¼	104½
N. Y. Cent	5,500	113	113⅝	113¼	113⅝	112
N. Y. C. & St. L.	100	62¾	62¾	62¾	62¾	....
Do 1st pfd	200	43¾	43¾	43¾	43¾	42¾
N. Y. O. & W.	500	18	18	17¾	18	17¾
Nev. Copper	300	16¾	16¾	16¾	16¾	17¼
Norf. & W.	200	96½	96½	96½	96½	96¾
Nor. Am.	400	67	67¾	66¾	67¾	67¾
Nor. Pac.	2,800	113	113	113¼	113⅝	113⅝
Ontario Silver	100	7¾	7¾	7¾	7¾	7¾
Penna.	10,100	128¾	128¾	127⅛	128⅜	128
Peo. Gas	100	102¾	102¾	102¾	102¾	102
Pressed Car	200	31	31⅛	31	31⅛	31⅛
Quicksilver	100	3	3	3	3	....
Reading	108,200	144⅞	145⅝	143⅝	145⅜	143⅝
Rep. I. & St.	400	29¾	30	29¾	30	....
Do pfd	200	91	91	91	91	....
Rock Island	7,200	32⅝	32⅝	31½	32½	31½
Do pfd	2,300	71	71	70

INDEX TO CLASSIFIED ADVERTISEMENTS

ANNOUNCEMENTS 04
ART AND ARTISTS 04
AUCTION SALES 04
AUTO AUTHORITY 04
AUTOMOBILES 04
BANKERS AND BROKERS 04
BICYCLES AND MOTORCYCLES 04
BOARD, LAUNDRY, ETC. 04
BOARD AND LODGING 04
BUILDING MATERIAL 04
BUSINESS CHANCES 04
BUSINESS OPPORTUNITIES 04
CAPITAL WANTED 04
CARPET CLEANING 04
CLUB MEMBERSHIP 04
DANCING SCHOOLS 04
DENTISTRY 04
DRESSMAKING, MILLINERY 04
EDUCATIONAL 04
FINANCIAL 04
FOR EXCHANGE 04
FOR RENT—APARTMENTS 04
FOR RENT—FLATS 04
FOR RENT—HOUSES 04
FOR RENT—MISCELLANEOUS 04
FOR RENT—OFFICES 04
FOR RENT—STORES 04
FOR SALE—APARTMENTS 04
FOR SALE—FLATS 04
FOR SALE—HOUSES 04
FOR SALE—MISCELLANEOUS 04
FOR SALE—OFFICES 04
FOR SALE—STORES 04
FOR SALE—VACANT PROPERTY 04
FOR SALE—WANTED 04
FOR SALE—WANTED—FLATS 04
FOR SALE—WANTED—HOUSES 04
FOR SALE—WANTED—MISCELLANEOUS 04
FOR SALE—WANTED—STORES 04
FOR SALE—WANTED—VACANT PROPERTY 04
FURNITURE, PIANOS, ETC. 04
HOTELS AND RESTAURANTS 04
INSTRUCTION 04
LAUNDRIES 04
LEGAL NOTICES 04
LIFE INSURANCE AGENTS 04
LOANS 04
MACHINERY AND TOOLS 04
MEDICAL AND DENTAL 04
MISCELLANEOUS 04
MONEY TO LOAN 04
MONEY WANTED 04
MOTOR BOATS 04
MOTOR CYCLES 04
MOTOR TRUCKS 04
MUSICAL 04
OPTICIANS 04
PATENTS, ATTORNEYS 04
PATENTS, LEGAL NOTICES 04
PERSONAL 04
PERSONAL PROPERTY LOANS 04
PIANOS, ORGANS, MUSIC, ETC. 04
PLUMBING AND HEATING 04
REAL ESTATE—CENTRAL 04
REAL ESTATE—NORTH SIDE 04
REAL ESTATE—OUTSIDE 04
REAL ESTATE—SOUTH SIDE 04
REAL ESTATE—WEST SIDE 04
REAL ESTATE—WANTED 04
REAL ESTATE—WANTED—FLATS 04
REAL ESTATE—WANTED—HOUSES 04
REAL ESTATE—WANTED—MISCELLANEOUS 04
REAL ESTATE—WANTED—STORES 04
REAL ESTATE—WANTED—VACANT PROPERTY 04
SITUATION WANTED—FEMALE 04
SITUATION WANTED—MALE 04
STAMPING AND STENCILS 04
STORAGE AND MOVING 04
TAILORING 04
TYPEWRITERS AND SUPPLIES 04
WANTED—AGENTS 04
WANTED—FEMALE 04
WANTED—MALE 04
WANTED—PARTNERS, ETC. 04

DEATHS.

BERRY—Martin Berry, July 12, 1910, at his residence, 1000 Lake Shore-dr. Funeral from residence of his son-in-law, Dr. A. Jarvis, 1000 Lake Shore-dr., Friday, July 15, at 2 p. m. Interment private. Kindly omit flowers.

BOWEN—Thomas Bowen, beloved husband of Ann Bowen, father of Thomas, Jr., and Mrs. Frank Bowen, aged 70 years. Funeral from residence of his son, 1000 Lake Shore-dr., Friday, July 15, at 2 p. m. Interment private. Kindly omit flowers.

BRIGGS—Charlotte Fenn Briggs, suddenly, in New York, July 11. Funeral notice later

WANTED—MALE HELP.
Bookkeepers and Clerks.

...RS, ROEBUCK & CO. HAVE VACANCIES... their correspondence department for a few ... men between 20 and 30 years of age. The ...ons are important ones and will lead to the ... openings in the store. As candidates be ... earnest, conscientious, well educated young ... who wish permanent positions and are will... to work hard for advancement. Write stating ...age, education, and other qualifications. ...yment Department.

...D CLERK—WHO HAS HAD EXPERIENCE ...ning teams, to work on Northwest Side for ... pressed brick concern; must be rapid and ...ate; salary to start $60. Address F N 465, ...ne.

...NG MAN—ABOUT 18, AS ASSISTANT CL... R CLERK IN DOWNTOWN DRUG STORE; ...WITH SOME EXPERIENCE PREFERRED; ... OPPORTUNITY. REFERENCES. AD... S K K 464, TRIBUNE.

...NG MAN—FOR ASSISTANT IN BOOK... ...ping department of wholesale supply house; ... one who has knowledge of stenography; ... chance of advancement for a man who is ...operator, and not afraid of work; must fur... excellent references as to character, habits, ...qualifications. Address P 592 Tribune.

...NG MAN—WITH EXP.; FOR POSITION OF ...ster clerk in local fire insurance office; must ...old and active; answer in own handwriting ...state salary expected. Address J K 576, ...ne.

...NG MAN—WITH SOME OFFICE EXPERI... to operate switchboard, filing, etc.; $5 to ... good chance for advancement. Address ... Tribune.

...NG MAN, AGED BETWEEN 16 AND 18 ... as stock clerk and for general office work; ... start. Apply Healthatorium, 42d-st. and ...-blvd.

Salesmen, Solicitors, Etc.

...NTLEMAN WHO HAS ABILITY AS A ...man and high class connections in Chicago ...d a splendid opening with one of the leading ...surance companies to represent same in ... to on splendid contract with salary and com... basis. Former experience not desired, as neces... instructions and assistance will be rendered ...one successful. This is a fit class opportu... for a man without capital to become inde... and enjoy good income. Apply 1118-1119 ...National Bank Building between 8 and 11 ...

...F A REAL STOCK SALESMAN—ONE ... can sell stock in a new industrial enter... backed by wealthy Chicago business men; ... have a strong, aggressive, successful man... high class connections and a wide acquain... and influence among people of means; one ...expects to earn the money before he gets it; ...cheap advance salary hunter; our stock is ...lass and sells to any one with money when ...presented. For the right man we have ...want present and future; refs. required. Ad... K N 360, Tribune.

...A N T E D—EXPERIENCED ...en canvassers. We have a ...position you cannot afford ...miss; salary and commis... Room 508, 269 Dear...-st.

...nted—Man at once for sales ...partment. Experien'd col... or preferred. State age and ...erience. Address E. A. ...le, Mgr., Odd Fellows' ...ple, Marion, Indiana.

...NTED — 2 THOROUGHLY ...perienced fishing tackle ...smen. Steady position and ...d salary. Apply 8:30 to ...a. m., 8th floor, THE FAIR, ...e and Adams-sts.

...NTED — THOROUGHLY ...perienced salesmen for au... ...obile supplies. Apply 8:30 ...10 a. m., 8th floor, THE ...R, State and Adams-sts.

...SALESMEN ...make from $120 to $180 a week selling our ...fancy and staple lines of ladies' and children's ...ear; we are the following states: ...Illinois, Indiana, Michigan, Wisconsin, Iowa, ...Kansas and Missouri. All communications treated ...strictly confidential. EPSTEIN BROTHERS, ...Manufacturers of Ladies' Waists, 4th and George... ...Philadelphia, Pa.

Boys.

BOY—IT TO 20, IN PHOTOGRAPH SHOP; ONE living vicinity Hyde Pk. preferred. Call at once. A. A. RICE, 6127 Woodlawn-av.

BOY—16 TO 18 YEARS OLD, HIGH SCHOOL EDUcation preferred; some knowledge of typewriting. Address F 594, Tribune.

BOYS—TO LEARN THE PRINTING TRADE IN ...largest, high grade printing establishment ...in America; competent instructors; half time ...in factory and half time in apprentice ...school; wages paid for the study; only ...grammar school graduates, 14 years of age; boys ...and parents invited to inspect school; new class ...beginning. Apply at once. C. H. DONNELLEY & SONS CO., 149 Plymouth-pl.

BOYS—20, TO WORK FOR A SHETLAND PONY, ...cart and harness; liberal pay to bright boys. ...Call at the chance to earn a pony; boys ...will be given permanent position which will not interfere with other duties. LESTER ROSENBERG, ...4350 Calumet-av.

BOY—ABOUT 16 YEARS OLD, WHO HAS HAD ...experience at the mailing table; permanent posi... with good opportunity for advancement. Apply Room 702, 151 Wabash-av.

GENERAL OFFICE WORK — LIVE WIDE ...awake boys, in large wholesale house; those liv... in the vicinity of Irving Park preferred. Apply in own handwriting, stating age, ...experience and where obtained, also wages wanted. ...Address H 167, Tribune.

Professions and Trades.

ARCHITECTURAL DRAFTSMEN—SEVERAL; ...$20 per week up. Address K H 216, Tribune.

ASSEMBLERS—FOR GASOLINE ENGINES. ...ARMOTOR CO., 12th-st. and Campbell-av.

AUTOMATIC SCREW MACHINE OPERATORS— ...for one or two weeks; must be experienced. Apply ...C S & R. B. Co., Sacramento & Carroll-avs.

CARPENTERS—STEADY EMPLOYMENT. AD... ...rew K 97, Tribune.

COMMERCIAL ARTIST, GOOD ON BLACK AND ...white work. Streissguth-Petran Engraving Co., ...8 Wells-st., Milwaukee, Wis.

COMPOSITORS—FOR RUBBER STAMPS. ...Address F 597, Tribune.

COMPOSITORS—FIVE FIRST CLASS UNION ...men. Write THE CARGILL CO., Houston, Tex.

COMPOSITORS—FIVE, NONUNION, FOR TAB... ...work. Omaha Printing Co., Omaha, Neb.

DRESSMAKER—FIRST CLASS FOR ...all ground job work. Apply MARSHALL-JACK... SON CO., 213 Institute-pl., corner Franklin.

DENTIST—AN ALL AROUND MAN, PERMA... ...nent position; state salary. Address A 94, ...W. R. HARMON, Cedar Rapids, Ia.

DENTISTS — AT ONCE; GOOD OPERATORS, ...registered in Ill.; permanent position; state sal... ary expected. Address J K 237, Tribune.

DENTIST—EXP. OPERATOR; $150 TO START. ...Address J W 237, Tribune.

DENTISTS—OPERATORS AND CASE TAKERS. ...Call 36 floor, 140 State-st.

DRAFTSMEN—

For designing small tools and fixtures.

For designing special machinery.

For work in our telephone switchboard department.

We are in need of competent men and will pay for them. Call or address Western Electric Company, 463d-st. and 24th-st.

ELECTRICIAN—WHO CAN SPERINTEND A ...factory making small D. C. motors, etc.; state all first letter; salary expected, etc. Lamb Electric Co., Grand Rapids, Mich.

ELECTRICIAN—WHO S HAS HAD EXPERI... ...ence on storage batteries. Apply after 11 a. m.; ...Carnegie Hotel, 400 Michigan-av.

EXCELLENT OPPORTUNITY—3 AUTO TIRE ...repairmen and rubber experts desire backing to ...establish a shop; $5,000 to $6,000 needed. Address N ...31, Tribune.

EXPERIENCED MAN FOR PERMANENT PO... ...sition as house carpenter. MAURICE L. ROTH... SCHILD, State and Jackson.

FOREMAN FOR PRESS ROOM WITH EIGHT ...cylinders; must be non-union, have executive ...ability and experience on high grade half tone ...commercial work. State experience and ...wages expected. Omaha Printing Co., Omaha, ...Neb.

GLASS BLOWER—EXPERIENCED MAN FA... ...miliar with hand blown chemical glassware and ...glass valves; also experienced man to work with glass ...fittings; splendid opening for the right man. Call ...or address WESTERN ELECTRIC COMPANY, ...463d-st. and 24th-st.

JEWELRY ENGRAVER—GOOD, IN LEADING ...jewelry store in Iowa town of 30,000. ...$30. 18 State-st.

LINEMEN—$3.50 ON TOLL LINE AND CON... ...struction work; no transportation to the first job. ...Call at the Pioneer Telephone and Telegraph Co., Oklahoma City, Okla.

LINOTYPE OPERATORS—COMPETENT; BEST ...wages; steady work; union. ROGERS & HALL CO., 182 Market-st.

MACHINISTS—TO TAKE THE PLACE OF MEN ...on strike, for West and South; must be compe... tent; good wages; free transportation. Apply 180 ...Polk-st. (formerly 4th-av.), half block north ...of station.

MACHINISTS, BOILERMAKERS, AND BLACK... ...smiths; f., t.; union; good wages and free trans... portation. Apply Room 7, 168 Van Buren-st.

MACHINIST AND BENCH HAND—FIRST ...class, for out of town factory. Apply Bureau ...of Machinery Co., 5 Wabash-av.

MACHINISTS—FIRST CLASS. ADDRESS N K ...360, Tribune.

MEAT MAN—FIRST CLASS, TO MANAGE RE... ...tail meat department; man thoroughly under... stands cutting of meat and managing of men; ...good salary to man filling every requirement. Ad... dress Kroger Grocery and Baking Co., 3659 Park ...Cincinnati, Ohio.

MOLDER—FIRST CLASS; OPEN SHOP; NO ...Sunday work; steady employment; state wages ...expected. $2.75 per day. Apply Superintendent, ...Lamb's Ass'n. Room 608 Boston Bldg., Den... ...ver, Colo.

MONOTYPE KEYBOARD MAN — RE-AN ...STING HOUSES 83 Plymouth-pl.

MOTORMEN.
Nonunion; out of town. Apply 44 Sherman-st. Waddell & Mahon Corporation.

MUSTERS—BRUSH HANDS AND STRIPERS ...in metal frames and tanks; good wages. AR... NOLD SCHWINN & CO., 1718 N. 43d-av.

PATENT RULER—FOR HEAD POSITION; MUST ...have permanent job; good pay. Address, stat... ing wages wanted, giving references. LEVEY ...& COMPANY, Indianapolis, Ind.

PRACTICAL TELEPHONE MAN—WHO HAS ...construction experience and is a capable office ...man with executive ability; experience in this ...line; salary expected to begin. Address K K ...467, Tribune.

PRINTER-COMPETENT ON TARIFF ...and tariff work; union. FAULKNER-RYAN CO., ...Dayton, O.

PRINTING FOREMAN—BY LEADING HIGH ...grade clothing house in St. Louis, to take charge ...of printing department; unquestionable qualifications ...must possess executive ability to handle help and produce results; give full details as to experience and references and, if convenient, photo. The right man is assured a exceptional prospect. Address E B 11 Tribune.

PRINTERS—COMPETENT ON TARIFF ...and tariff work; union. FAULKNER-RYAN CO., ...Dayton, O.

PRINTING FOREMAN—BY LEADING HIGH ...grade clothing house in St. Louis, to take charge ...of printing department; unquestionable qualifications ...must possess executive ability to handle help and produce results; give full details as to experience and references and, if convenient, photo. The right man is assured a exceptional prospect. Address E B 11 Tribune.

WANTED—MALE HELP.
Professions and Trades.

SCREW MACHINE OPERATORS—

We can use HAND and AUTOMATIC SCREW MACHINE OPERATORS. We want men who can set up their own machines.

A man can make on an average from $18 to $22 a week on hand screw machine work.

On the automatic screw machine work we pay 20 cents an hour; on our premium system you can bring this rate up to over 45 cents an hour.

We are not offering you work for a few weeks but OUR WORK IS STEADY.

You can have your choice of either DAY or NIGHT WORK.

Call or address Western Electric Company, 48th-av. and 24th-st.

SILVERSMITH—EXPERIENCED MAN ON RE... ...pair work. Apply jewelry workroom, 11th floor, ...Wabash-av. building. MARSHALL FIELD & ...COMPANY, Retail.

SILVER PLATER—WHO CAN DO BURNISH... ...ing. A. WERNER, 415 E. Water-st., Milwau... kee, Wis.

UPHOLSTERERS — FOR PASSENGER CAR ...seat work. Hicks Locomotive and Car Works, ...12240 Fisher Bldg.

WATCH CASE ASSEMBLER—NOT OVER 35 ...years of age and thoroughly experienced; must ...have good education; state age, experience, and ...references fully for interview. Address F G 492, ...Tribune.

WAX ENGRAVER—GOOD MAN FOR STAMP... ...ing and ruling; permanent position; steady ...work. BAKER-VAWTER CO., Benton Harbor, ...Mich.

YOUNG MAN, EXPERIENCED IN CUTTING ...yard goods. Apply silk dept., GAGE BROS. & ...CO., 128 Michigan-av.

YOUNG MAN—FAMILIAR WITH BRAIDING ...machinery as foreman in a braiding factory. Ap... ply 1804 Harrison-st.

10 COLOR ARTISTS ON POSTAL CARDS, ONE ...beginner. Edwards & Deutsch Lithographing ...Co., 2230 Wabash-av. Call Tuesday morning.

House Servants.

COOK—FIRST CLASS JAPANESE, FOR SUB... ...urban home, 25 miles west of Chicago, on C. W. ...and Aurora and Elgin lines; references. Address ...E P 227, Tribune.

MAN AND WIFE FOR COOK AND SECOND ...work for private family in country. 602 Chamber ...of Commerce Bldg.

Janitors and Porters.

JANITOR—IN RETURN FOR 4 ROOM FLAT, 429 ...E. 46th-st., 1st flat.

5 MEN TO WORK ON GRAIN FARM; STEADY ...jobs; pay $30 per month and board. RICHARD ...GRAVENSTUT, R. D. 1, Shelby, Ind.

Agents.

$2.00 PER HOUR.

Doubles your money every sale. Wanted in millions of homes. The Lumo Kerosene mantle lamp [guaranteed] gives 10 times the light as 1 coal common lamp. Every customer a booster. Eastest seller. Territory going fast. Write quick or call, 10 to 12. John S. Noel Co., 466 Bowyer Bldg., 40 Michigan-av.

AGENTS—WHY WASTE TIME CANVASSING ...when you can make more money calling on a ...few people? We teach you how. Barlow's, 1204 ...Market, Sandusky, O.

OUR NEW DRY POWDER FIRE EXTINGUISH... ...er is a wonder. You can make big money selling ...same. Exclusive territory given. EAGLE CO., ...512, 184 La Salle-st., Chicago.

AGENTS—POWDER DEODORIZER FOR PER... ...spiration; good terms. HANSON & DAWSON, ...1239 S. 47th-ave.

SUPERINTENDENT, FACTORY FOREMAN, ...overseers generally to connect with us and increase their earning power; will not interfere present employment. Address F 589, Tribune.

Stenographers and Typists.

STENOGRAPHER—YOUNG MAN, IN REAL ES... ...tate office; good chance to learn business. Apply ...906, 175 Washington-st.

STENOG.—RAILWAY COMPANY WISHES ...good male; law experience preferred. Address ...L 378, Tribune.

Miscellaneous.

ANY EARNEST BOY OR YOUNG MAN ANX... ...ious for success and uncertain how to proceed ...should write W. B. Supt., 700 Oakwood-blvd. Per... ...sonal interview if desired.

ASSISTANT SALES MANAGER—BY CORPORA... ...tion doing million dollars annual business with ...retail head store requires man of executive ability, ...experience, qualifications, and salary expected. Address ...P 908, Tribune.

CIGAR MANAGER—TO TAKE CHARGE OF ...retail cigar department. References required. ...Address the A. SPIEGEL CO., Milwaukee, Wis.

COLLECTOR—INSTALLMENT. MR. HUTCH... ...ins, 1060 Monon. Bldg.

COMPETENT MEN CAN SECURE PERMA... ...nent positions paying $15 per week and commis... sion; experience unnecessary; we pay while learning. Address Suite 31, The Schofield Bldg., E. 18th-st. and Prospect-av., Cleveland, Ohio.

DEMONSTRATORS—FIRST CLASS, CITY AND ...road work; large western manufacturer; good ...pay. Address W 34, Tribune.

DISTRICT MANAGER—HEALTH AND ACCI... ...dent insurance agent; monthly payment policy; ...maximum commission; renewal each month; city ...or county. BANKERS' ENDORSEMENT. 1216 Ins. Exch.

DISTRICT MANAGER—WILL TURN ESTAB... ...lished business over to man who makes good. ...Continental Casualty Co., 1106, 184 Monroe-st.

EDUCATED INTELLIGENT WOMAN FOR SOCIAL ...work. Address F 591, Tribune.

EXCEPTIONAL OPENING FOR A YOUNG MAN ...from 18 to 22 years; must be bright and clever; ...cut office and sales man; experience unnecessary; ...state fully all about yourself, with references. ...Address 112, Tribune.

EXPERIENCED SUPERINTENDENT FOR A ...Wholesale Grocery House. Must understand ...shipping thoroughly and be capable of handling a ...large force of men; exciting best results. Address ...fully, stating age, nationality, all particulars as to ...past experience, former employers, and salary ...expected. Address F 596, The Caxton Bldg.

EXPERIENCED PERSON TO TAKE CHARGE ...of notion and fancy goods dept. in Arizona; one ...who has experience as an assistant to State street ...buyer. All references; state salary. Address P 240, ...Tribune.

FLOORMEN—FIRST CLASS, EXPERIENCED; ...capable of taking charge of large departments; ...no others need apply. ...8th floor, 8:30 A. M. THE FAIR.

FOREMAN—EXPERIENCED IN HANDLING ...female help in factory packing and labeling goods ...in glass. State experience. Address K H 144, ...Tribune.

MEN—ABLE BODIED MEN FOR THE U. S. MA... ...rine Corps, between the ages of 19 and 35. Must ...be native born or have first papers. Monthly pay, ...$15 to $36. Additional pay possible. Board, ...food, clothing, quarters, and medical attendance ...free. After 30 years' service can : tire with 75 per ...cent of pay and allowances. Duties, ships and ...ashore in all parts of the world. Apply at 260 ...S. Clark-st. 306 S. State-st., 8 S. Halsted-st., or ...504 Milwaukee-av., Chicago, Ill.

MIDDLE AGED MAN—TO ACT AS USHER IN ...wholesale house; must be intelligent and sober ...and able to furnish references; steady position to ...one who can qualify. Address K N 440, Tribune.

PHOTO DEPARTMENT MANAGER — TO TAKE ...charge of a retail photo department in Milwaukee. ...References required. Address F N 16, Tribune.

RAILROAD TRAINMEN — $90, FOR PAS... ...senger and freight work; to take places of men ...on strike; work out of city; free transportation. ...Don't reply unless you have had steam road ex... perience. Apply Room 86, Hunt's Hotel, 148 Dear... born-st.

RAILROAD CONDUCTORS—EXP., BOTH PAS... ...senger and freight; to take places of men on ...strike; work out of city; free transportation. Ap... ply Room 86, Hunt's Hotel, 148 Dearborn-st.

SECTION FOREMEN — $60. EXPERIENCED ...western states $60 to $70 per month; house and ...fuel free; steady work. Apply Hunt's Hotel, 148 ...Dearborn-st., Room 87.

USHER — FOR WHOLESALE CLOTHING ...house; prefer one familiar with duties; mention ...experience and references. Address K K 428, Tri... bune.

WANTED—AN EXPERIENCED man competent to take charge of stock in our photo supply department. Liberal salary and good chance for advancement. Apply 8:30 to 10 a. m., 8th floor, THE FAIR, State and Adams-sts.

WANTED—MALE HELP.
Employment Agencies.

WE NEED, POSITIVELY NEED AT ONCE, ...bookkeepers and clerks; no registration fee.
1 Sales Mgr., parks.....$3,000
3 Gen. Fire Bookkeepers.....1,000
3 Gen. Fire Ins. Loss Clk.....1,000
1 Steno. and Secretary.....1,000
2 Gen. Fire Ins. Bks. and Clks.....65.00
6 Asst. Bks., mfg. or corp.....12.00
6 Gen. Office Clks., good fig.....90.00
4 Bank Clks., small banks.....65.00
6 young men, learn bank or ins.....$6-$7-$8
10 boys and gen. office clks.....$5-$7-$8
TRUEBLOOD EMP. CO., 1071 1183 La Salle-st.

HIGH GRADE MEN—
We could fill this entire column listing the positions we now have open paying $600 to $7,000 per year for:
Office Sales, Technical, Clerical Men, Executives, Auditors, Accountants, Credit Men, Bkkprs., Stenogs., and Clerks.
We have stood the test and deal with Chicago's most exclusive firms. Why not better yourself as thousands of others have done through us. Drop in and talk it over. Do it NOW—TODAY.
BUSINESS MEN'S CLEARING HOUSE,
328 Woman's Temple, 184 La Salle-st.

ACCOUNTANT AND CREDIT MAN—MAIL OR... der exp., $2,500; office man, retail credit exp., $1,000; freight rate clerk, for R. R. claim dept., $80; ledger clerks and bookkeepers, $15 to $18; bookkeeper and stenographer, $15; freight interline clerk, $15; general office clerks, $12 to $14; stenographers, $60 to $75; typists, man and girls, $65; assistant bookkeepers, $10 and $12; stock clerk, $85; shipping clerk, $60.
MERCANTILE CLUB, EXCH., 806, 105 La Salle.

LARGEST HIGH GRADE EMPLOYMENT OF... FICE IN CHICAGO.
NO CHARGE UNLESS PLACED.
15 Bookkeepers.
40 Office Men.
20 Stenographers.
35 Junior Clerks.
AMERICAN EMPLOYMENT ASSOCIATION,
N. E. Cor. Dearborn and Randolph-sts.
Bank Floor.

COST CLERK, OUT OF CITY.....$75
Bookkeeper, loop.....65
Packers, 2.....50
Bill clerk and checkers.....65
Stenographers, 2.....65
KING'S, 92 La Salle or 225 Dearborn-sts.

Trade Schools.

SALESMEN WANTED—NO EXPERIENCE RE... ...quired; hundreds of positions open paying from $100 to $300 monthly and expenses. Our free book, "A Knight of the Grip," will show you how to get one of them. Write [or call] for it today. Address National Salesmen's Training Association, 441 Monadnock Blk., Chicago. Branches, New York, Kansas City, Minneapolis, San Francisco, Atlanta.

INCREASE YOUR SALARY
by taking a practical course in automobile driving and repairing. Call or write. Phone Calumet 4418.
ADAMS AUTOMOBILE CO.,
1420 Michigan-av.

NORTH SHORE AUTOMOBILE SCHOOL,
Principal, WM. F. MUEHL, Mechanical Engineer, graduate U. of Ill. Shop training. Best equipped auto school in Chicago. 3646 N. Halsted.

WANTED—MEN TO LEARN BARBER TRADE; ...$15 to $20 weekly paid graduates; few weeks ...completes; can earn tools and board from start; ...big demand for graduates. Call or write. Moler ...Barber College, 435 Wabash-av.

LEARN BARBER TRADE—FEW WEEKS RE... ...quired; constant practice; expert instructions; ...tools furnished; some wages while learning. Call or ...write New Method Barber School, 612 W. Madison.

LEARN AUTO TRADE. GOOD PAY. POSI... ...tions always open. Day and evening class. Trial ...lesson free. Greer College of Motoring, 1215 Cottage Grove-av.

MEN AND BOYS—TO LEARN PLUMBING, ...electricity, bricklaying, painting, decorating; big ...demand at higher wages; day or evening. Call ...or write. Coyne School, 1705 N. Ashland-av.

AUTOMOBILE SCHOOL—
CHICAGO SCHOOL FOR MOTORING.
F. E. EDWARDS, Instructor.
1453 Michigan-av. Phone Calumet 3684.

LEARN TO BE A TELEGRAPH OPERATOR—... Jones' School of Telegraphy, R. 20, 260 Clark-st., ...near Jackson.

DON'T FORGET — THE AUTO SCHOOLS OF ...America train men properly—and places them in ...good jobs. 1060 Michigan-av., Grand Pacific Hotel.

LEARN WATCHMAKING, JEWELRY MAKING, ...engraving; day or evg. classes; cat. free. Chicago ...School of Watchmaking, Dept. M, Bush Temple.

WANTED—FEMALE HELP.
Bookkeepers and Clerks.

ADDING MACHINE OPERATOR OR GOOD ...penman—Male, for copying figures; must be reliable, quick and accurate in footings. Address in ...own handwriting, stating age, experience and ...where obtained, also salary wanted. Address ...167, Tribune.

BOOKKEEPER—GIVE PARTICULARS AND ...salary desired; permanent. Apply by letter only, ...Manhattan Brass Co., 1215 Fullerton-av.

CASHIER AND STENOGRAPHER—YOUNG LA... ...dy; must know how to keep a cash book and ...write letters and monthly; care and accuracy re... quired. Call 1200 Michigan-av., La Salle room.

WOMEN—TO OPERATE ON SHIRTS; PLENTY ...of work. BUCKINGHAM BROS. CO., 177 ...Adams-st.

LADY CHECKERS—SEVERAL, FOR LARGE ...cafe in kitchen of downtown hotel; must be quick ...and accurate at figures; salary $50 month, room ...and board; good position. Address K K 462, Tribune.

LADY BOOKKEEPER—UNDERSTANDS STE... ...nography; summer resort hotel. Apply with refs. ...Hotel Lake Front, 1555 Lake Shore Drive.

LADY CLERK — CONFECTIONERY STORE; ...room optional; $8. Side. Phone Oakland 3764, or ...call 4836 Cot. Grove-av. MRS. JONES.

LEDGER POSTER AND ASSISTANT BOOK... ...keeper. Young lady about 20 years who is of good ...character, willing to work and will make position ...permanent. Apply A. G. MORSE CO., 210-216 ...S. Halsted-st.

YOUNG LADY—20 TO 24, ASSISTANT BOOK... ...keeper; methodical, accurate, good handwriting; ...must understand bookkeeping and use of type... writer; no beginner; permanent position. Address ...K L 35, Tribune.

Billing Clerks.

BILL CLERK AND ASSISTANT STENOGRA... ...pher; Remington machine; young lady, about 20 ...years; permanent position to right party. Address ...K H 345, Tribune.

Saleswomen, Solicitors, Etc.

WANTED — LADIES' COAT and suit salesladies. Only those with long and successful selling exp. desired.
F. N. MATTHEWS & CO.,
48 E. Madison-st.

WANTED — EXPERIENCED saleswomen in our Art Needlework Section. Permanent positions. Good salaries. Apply Superintendent's office, 8 to 10 a. m.
MANDEL BROTHERS.

WANTED—EXPERIENCED lady canvassers. We have a proposition you cannot afford to miss; salary and commission. Room 508, 269 Dearborn-st.

A LADY WITH BUSINESS ABILITY AND AT... ...tractive appearance to represent leading life insurance company in Chicago. Salary and commission will be paid to the right party and all necessary assistance will be rendered to become successful. Splendid opportunity for a woman who has great desires to enjoy a large income and independence. Apply 1118-1119 First National Bank Building between 8 and 10 a. m.

WANTED—EXPERIENCED SALESLADIES IN ...all departments, to work on our coming-new ...forms two or more days each week; good salary. ...Apply Superintendent's office.
MANDEL BROTHERS.

LADY MAGAZINE SOLICITORS FOR CITY AND ...country work; $10 a week salary and liberal ...commission. Sales Manager, Room 618, 85 Dearborn-st.

WANTED—WOMAN, 30 YEARS OLD OR OVER, ...with forceful personality, energy and tact, to fill ...a responsible position. Address K E 291, Tribune.

Domestics and Cooks.

A COMPETENT GIRL FOR GENERAL WORK; ...three in family. Reference required. 2d apt., 116 ...East Walton-place.

CAPABLE GIRL FOR HOUSEWORK; NO ...washing. 5607 Washington-av.

COOK AND SECOND GIRL—IN PRIVATE FAM... ...ily; extra good wages if competent; state if ex... perience wanted, references. Address DR. FRANK... LIN MILES, Elkhart, Ind.

COOK—FIRST CLASS, FOR SUBURBAN HOME ...25 miles west of Chicago on the N. W. and Aurora ...and Elgin lines; good salary; references. Ad... dress C 873, Tribune.

COOK—GOOD; NO LAUNDRY WORK. 4350 ...Drexel-blvd.

GENERAL HOUSEWORK—MIDDLE AGED ...German woman, in family of three; must be ...neat; no children; no washing; good home. F. O. ...Box 12, Geneva, Ill.

GENERAL HOUSEWORK—FOR FAMILY OF ...three in Glen Ellyn, middle aged woman; must be ...good cook. Will pay good salary. Address K L ...328, Tribune.

GENERAL HOUSEWORK—GOOD GIRL; SMALL ...family; good wages. Call Thursday, DAR... LING, Desk-road, Kenilworth, or phone 307.

GENERAL HOUSEWORK—GIRL; SMALL FAM... ...ily; vacuum cleaner; good treatment. 1351 E. ...53d-st.

GENERAL HOUSEWORK—COMPETENT GIRL; ...small family; good wages. 3023 Jackson-blvd., ...2d apt.

GENERAL HOUSEWORK — EXPERIENCED ...girl; small fat; no children. 2508 N. Kedzie-blvd., Logan Square. 2d flat. Phone Belmont 694.

GENERAL HOUSEWORK MAID—GO HOME ...nights, willing; vicinity Evanston and Buena-... ave. Phone Graceland 1598.

GENERAL HOUSEWORK—GIRL; ONE-HALF ...block from lake; no children; no washing; good ...wages. 1120 Lunt-av.

GENERAL HOUSEWORK—GIRL; GERMAN ...girl preferred; give references. 1918 N. ...California-av., 2d floor, near Armitage.

GENERAL HOUSEWORK—GIRL; 2 IN FAM... ...ily; no washing. Call 3419 Sheridan-road.

GENERAL HOUSEWORK—GIRL; $5 PER WK. ...4500 Forrestville-av.

GENERAL HOUSEWORK—GIRL; 2 IN FAM... ...ily; North Side; $6. Address J 514, Tribune.

GENERAL WORK—GIRL, 218 FLORIMOND... ...ct, Lincoln Park.

GENERAL HOUSEWORK — GIRL. PHONE ...Midway 49. Call 7268 Merrill-av.

GENERAL HOUSEWORK—COMPETENT GIRL; ...family of two; 1st floor. 5116 Sheridan-road.

GIRL—FOR GENERAL HOUSEWORK; REFS. ...5527 Lexington-av.

GIRL FOR GENERAL HOUSEWORK; $5 PER ...week. 4306 Forrestville-av.

GIRL FOR GENERAL HOUSEWORK IN FAM... ...ily of 3 adults. 2715 Sheridan-road, Evanston.

WANTED—FEMALE HELP.
Domestics and Cooks.

HOUSEWORK—WHITE GIRL OR WOMAN; ...general housework; small family. PETERS, ...5749 Michigan-av.

WANTED—COMPETENT GIRL, GOOD COOK, ...downstairs work; no washing; good wages. 143 ...N. Park-av., Austin.

YOUNG GIRL—TO TAKE CARE OF CHILD AND ...help with housework; 5 room flat; no washing. ...Address or call W. H. ARKENBURGH, 7250 ...Yale-av.

Waitresses and Hotel Help.

WANTED—DINNER HOUR waitresses for lunch counter; permanent positions. Apply at once, Cafe Manager, 5th floor.
SIEGEL, COOPER & CO.

WANTED—STEADY ALL DAY and dinner waitresses; permanent positions; experience not necessary. Apply at once, Cafe Manager, 5th floor.
SIEGEL, COOPER & CO.

WAITRESSES — EXPERIENCED MACATAWA ...Park, Mich. Apply Hotel Luserne, North Clark ...and Center-sts.

WAITRESS — 11:30 TO 2:30; ALSO 8 HOUR ...girls; aprons furnished. 134 Wabash-av.

Housekeepers and Caretakers.

HOUSEKEEPER—FOR INSTITUTION; ONE ...who understands dietetics preferred. Address ...K K 401, Tribune.

Dressmakers and Seamstresses.

APPRENTICE — TO LEARN DRESSMAKING; ...paid while learning. MOORE 7 E. Chestnut-st.

CUTTER, FITTER—EXP.; HIGH CLASS ES... ...tablishment; contract for fall. Address R 536, ...Tribune.

Nurses and Governesses.

BABY'S NURSE—EXPERIENCED. APPLY ...Friday morning, Room 548 Beach Hotel.

GIRL—RESPECTABLE, FOR CARE OF TWO ...young children; German preferred. Inquire 1220 ...La Salle-av. or phone North 4720.

Girls.

SAMPLE PASTERS — EXPERIENCED sample pasters wanted for work in our Clothing Department. Apply at once.
SEARS, ROEBUCK & CO.

Laundresses and Day Work.

OPERATOR—ON STONE RACER; HEAD ...starcher; girls to work in laundry; also marker. ...Hyde Park Hotel Laundry, 5118 Lake-av.

Agents.

LADIES—MAKE BIG MONEY SELLING TOI... ...let preparations; old established business. Call ...or write Mr. McVickers's Theatre Bldg.

Stenographers and Typists.

ELLIOTT-FISHER BILLING MACHINE OPER... ...ATOR; PREFER YOUNG LADY LIVING ON ...SOUTH SIDE; PERMANENT POSITION ...LOUIS A. SCHRAM, 1108 W. 35TH-ST.

OPERATOR—FOR ELLIOTT-FISHER LEDGER ...posting machine; permanent position. Call at ...once. 236 Madison-st.

RAPID AND ACCURATE STENOGRAPHER—... Oliver operator. Address P 590, Tribune.

STENOGRAPHERS — YOUNG stenographers, with at least one year's experience; must be competent and capable of rapid advancement; starting salary, $10 to $12, according to ability. Call or write.
SEARS, ROEBUCK & CO.

STENOGRAPHERS—WE NEED SIX YOUNG ...ladies at once; these are all good positions and ...pay high salaries; can use only those who can do ...neat and accurate work; we can offer you either ...temporary or a permanent position. Call 48th-av. ...and 24th-st., or Phone Layndale 5005. Western ...Electric Company.

STENOGRAPHER — THOROughly experienced; permanent position; advancement. MORRIS & GOLDSCHMIDT, 1922 South Halsted-st.

STENOGRAPHER—FEMALE; MUST BE EX... ...perienced Remington operator; good position. ...Apply at once.
STRAUSS, EISENDRATH & CO.,
Jackson and Franklin.

STENOGRAPHER AND TYPEWRITER—... Young lady of neat appearance in life insurance ...office; must be able to do office work; only lady ...with exp. need apply. 1118-1115 First National ...Bank Bldg., between 8:30 and 10 a. m.

STENOGRAPHER—YOUNG LADY; BY WHOLE... ...sale house; Remington machine; must also at... tend small switchboard; state experience and sal... ary. Address K 393, Tribune.

STENOGRAPHER AND CORRESPONDENT—... Young lady; must be experienced and well edu... cated; permanent position and fine opportunity for ...right person. The Caxton Bldg., 378 Wabash-av.

STENOGRAPHER — YOUNG LADY WHO ...speaks fluently German and English. Ask for ...Mr. Kaiser, Hotel La Salle, between 9-10 a. m. ...or after 5 p. m.

STENOGRAPHER — EXPERIENCED, CAPA... ...ble, H. S. education, general office experience, ...permanent situation; West Side manufacturer. ...Address J E 563, Tribune.

STENOGRAPHER—OLIVER OPERATOR, OF... ...fice on South Side; give age and previous ex... perience, salary expected. Address K N 447, ...Tribune.

STENOGRAPHERS—HAVE OPENING FOR 3 ...competent, neat appearing stenographers who are ...willing to start for $12 per week; state experience. ...Address J D 227, Tribune.

STENOGRAPHER—WITH BRAINS; ONE WHO ...has some knowledge of bookkeeping preferred. ...Address P 600 Tribune.

STENOGRAPHER—EXPERIENCED PERMA... ...nent place if work satisfactory; $16. Address P ...396, Tribune.

STENOGRAPHER—EXPERIENCED, A1; PER... ...manent position. Bats. Address K N 466, Trib... une.

STENOGRAPHER — EXPD.; TEMPORARY ...work; $16 per week; answer, giving exp. and ...refs. Address P 598, Tribune.

STENOGRAPHER—YOUNG LADY; AT LEAST ...two years' experience; fine opportunity for ad... vancement. Address P N 486, Tribune.

STENOGRAPHER—WITH KNOWLEDGE OF ...WILLIAMS & BLACKMAN, ...3706 Wentworth-av.

STENOGRAPHER — EXPERIENCED, WITH ...references; permanent. E. B. MILLAR & CO., ...45 Michigan-av.

STENOGRAPHER AND BOOKKEEPER—OLIV... er machine; must be first class. Address P 598, ...Tribune.

STENOGRAPHER—GOOD; STEADY EMPLOY... ...ment. Address S 177, Tribune.

STENOGRAPHER—MUST BE NEAT, RAPID, ...and accurate; permanent; $10. Call Room 1006, ...316 Dearborn-st.

TALKING MACHINE OPERATORS—GOOD PO... ...sitions at good salaries. Columbia Phonograph ...Co., 210 Wabash-av.

TYPISTS—HIGH GRADE, WILLING TO LEARN ...to talk machines in correspondence; good ...salaries. Columbus Phonograph Co., 210 Wa... bash-av.

TYPISTS—GIRLS; MUST BE TOUCH OPERAT... ...ors and rapid and accurate; permanent positions. ...Apply at once. R. R. Donnelley & Sons Co., cor. ...Plymouth-pl. and Polk-st.

TYPEWRITER OPERATOR — RAPID, FOR ...copy work; standard keyboard; neatness and ac... curacy essential; state age, experience, and wages ...wanted. Address S 168, Tribune.

TYPIST—YOUNG LADY; ACCURATE, GOOD ...writer, and competent for office detail work; age ...19 to 22; no novices. Address K L 533, Tribune.

WANTED — STENOGRAPHER and general office assistant with at least one year's experience; Oliver machine; none but willing workers need apply. UNITED WATCH CO., 256 Madison-st.

WANTED—PHONOGRAPH operator. Apply at once. Address H G 97, Tribune.

WOMAN—TO TAKE CHARGE OF ...rooming house for us; must furnish ...bond; salary, board, and commission. ...KEYES & CO., 217 Dearbor

TO RENT—ROOMS—WEST.

TO RENT—ELEGANT ROOM, WITH USE OF parlor and porch, overlooking N. Kedzie-blvd. This is just the place for a gentleman seeking a high class home; Logan Square L. 1 block. Phone Belmont 3248. 2402 N. Kedzie-blvd., 2d apt.

TO RENT—2306 W. MADISON-ST., NICELY furnished ROOMS FOR LIGHT HOUSEKEEPING; FACING GARFIELD-BLVD.; GOOD TRADE; TELEPHONE SERVICE MRS. DUFFY.

TO RENT — STRICTLY MODERN ROOMS, large and single; priv. fam. 1646 Jackson-blvd.

TO RENT—ROOMS—NORTH.

TO RENT — 1624 LA SALLE-AV., BY OWNER, beautifully decorated and furnished rooms; hardwood floors, William and Mortis chairs, brass beds, half mattress, nice closets, running water, hot water at all hours; steam heat; strictly first class in every particular; excellent transportation; refs. Phone North 5028.

TO RENT—FURN. ROOMS FOR 3; BOARD IF desired; ladies or gentlemen; respectable parties; modern; private family; Logan Square district. 2425 N. Spaulding-av., 3d flat.

TO RENT—SINGLE OR EN SUITE; 5 LARGE, comfortable, well furnished rooms; strictly modern; very nice; very moderate. MRS. MILLER, 1707 Cuyler-ct., 2d flat. Phone Lincoln 2148.

TO RENT — 216 E. ONTARIO-ST., AN IDEAL home for business men and families; beautiful large cool rooms, front and outside; also en suite; all new; handsomely furnished; bath and all conveniences. 2100 N. Halsted-st., 1st flat.

TO RENT—HANDSOMELY FURN. ROOMS, 4 doors from Wilson beach, 2 blks. Wilson sta.; gentlemen only; ref. req.; phone after 6 p. m. Edge. 5231.

TO RENT — LIGHT, CLEAN SINGLE FRONT room; modern; large closet; every convenience; walking distance; reasonable. Wolf, 12 W. Chestnut-st.

TO RENT—BY YOUNG MARRIED COUPLE—large, clean room, strictly mod. apt.; ref. req. WILLIAMS, 657 Center-st., 2d flat. Phone Lincoln 2148.

TO RENT—COOL ROOMS, SINGLE OR EN suite; all mod. conv.; newly furn. apt. on Sheridan-road, near Wilson exp. sta.; price reasonable. Phone Ravenswood 696.

TO RENT—APT. OF 3 ROOMS WITH DEN AND bath in priv. fam.; open south exposure; 3 blks. bathing beaches; Wilson Sta. 4747 Magnolia-av., 2d.

TO RENT—ROOM AND BREAKFAST FOR gentlemen only; large house, large rooms, running water, phone in each room. Lincoln 171.

TO RENT — UNSURPASSED ROOMS; TELE. phone, running water; walking distance; opposite Lincoln Park. Lincoln 171.

TO RENT—1501 LA SALLE-AV.—NICELY FURN. large front room, 2d floor; hot and cold running water; hardwood floors; 2 closets.

TO RENT—4 RMS. ON ONE FLOOR; FINE FOR party of gentlemen; bath; Wilson exp. 4421 Sheridan-rd. Edge. 6948.

TO RENT—HIGH GRADE FRONT ROOM ON Sheridan-rd., 2 blks. north Wilson sta.; private family. Phone Edgewater 5970.

TO RENT—COOL DOUBLE ROOM, NEWLY decorated, second floor; 2 closets. walking distance; gentlemen pref. 21 E. Superior.

TO RENT—ROOMS WITH RUNNING WATER, $3.50 per week up; trans. best; dining room convenient. Hotel York, 20 E. 33d-st.

TO RENT—637 ALEXANDER-PL., 3D APT.— Attractive, light room in private family; quiet; electricity and phone; Sheridan-rd. L.

TO RENT—NEW SHERMAN HOTEL, EXCLUSIVE bachelor apt., light, airy, large closet; bath. Wilson exp. Edge. 6548.

TO RENT—ELEGANT FRONT ROOM NEAR Sheridan-rd.; all conveniences; gentleman; references. Address L 173 Tribune.

TO RENT—1218 N. STATE-ST., EXCEPTIONALly attractive front room or suite in private home; all mod. conveniences; bath. North 2174.

TO RENT—55 E. SUPERIOR-ST., STRANGERS, parties desiring elegant furn. double rooms; lavatories; walking distance; near lake. North 2324.

TO RENT—22 W. ELM-ST., NEAR N. STATE, large and small double and single rooms; walk dist.

TO RENT—VERY DESIRABLE ROOM IN MODern home for summer months; ½ block to Lincoln Park; every convenience; cheap. 449 N. Rosly n-pl.

TO RENT—ONE OR TWO NICELY FURNISHED apt., has pleasant room; 2 blks. Wilson sta.; break. opt.; reas. 4523 Racine-av., 2d. Edge. 5176.

TO RENT — 149 E. ONTARIO-ST., 2D APT., E. or Rush-st. newly fix. large outsd. room in small family.

TO RENT—606 FULLERTON-BLVD., 1ST. beautiful furn. room in high class apt.; bath or complete suite; ref. req. Diversey 1222.

TO RENT—NICELY FURNISHED FRONT SUITE for four, and other rooms; phone; walking distance. 706 Dearborn-av.

TO RENT—FRONT, BACK PARLOR, NEW; ALL improvements; Addison L; near lake. LAW. 916 Cornelia-av.

TO RENT—2843 BURLING-ST., APT. "E" NR. Diversey; large, airy room; connecting bath; modern. Graceland 3227.

TO RENT—LARGE FRONT ROOM, WELL furn.; suit. two. 4843 Winthrop-av., 1st; Wilson station.

TO RENT—LIGHT, AIRY ROOM; GOOD LOCAtion; best trans. 730 Barry-av., 2d flat, near Clark and Halsted-sts.

TO RENT—NEWLY FURNISHED SINGLE AND double rooms, overlooking lake, near Chicago-av. Phone, Homelike; references. 806 Tower-ct.

TO RENT—ONE OR TWO NICELY FURNISHED front rooms; bath and all conveniences. 2100 N. Halsted-st. 1st flat.

TO RENT—DESIRABLE OUTSIDE ROOM IN detached house; near Wilson express station and lakes. Ravenswood 1296.

TO RENT—417 ROSLYN-PL., OVERLOOKING Lincoln Park, large cool front room, 2 closets; also single; ½ blk. Clark-st. car.

TO RENT—LARGE, SUNNY, PLEASANT, attractive rooms, single or en suite; mod. apt.; in select neighborhood. nr. Lincoln Park.

TO RENT—NEWLY FURNISHED AIRY ROOM; modern; neighborhood excellent. Belmont 870 Cass, apt F; walk dist. Phone 1022 Dearborn.

TO RENT—NICELY FUR. FRONT ROOM WITH running water, near lake, car lines, and express station. 726 Belden-av.

TO RENT—BEAUTIFUL FRONT ROOM, FURnished, hot and cold water; also other rooms. 742 N. State-st.

TO RENT—LARGE FRONT ROOM, MAHOGANY dressing table, dresser, private bath; near beach; 3 block Wilson express. Phone Ravenswood 906.

TO RENT—1350 LA SALLE-AV., NICELY FURN. light, airy room; running water; ev. conv.; phone.

TO RENT—1 OR 2 ELEGANT FURN. APT., beautiful front room; modern; near park.

TO RENT—2 LARGE FRONT ROOMS, RUNning water, block Lin. park. 1856 Lincoln-av.

TO RENT—ROOMS FOR LIGHT HOUSEKEEPING; Beautifully furn. outside, sunny room; exp. sta.

TO RENT—WEBSTER-AV., 926, COOL PARLOR bedroom for 2 gents or couple; good trans.

TO RENT—1262 N. STATE-ST., COOL, PLEASant room; bath and lake.

TO RENT—1511 LA SALLE-AV. SEVERAL beaut. furn. rms.; priv. bath.; r. w. Ph. Nor 2881.

TO RENT—FRONT ROOM, COOL AND AIRY; Wilson sta., beaches. 1021 Leland, 3d Rav. 1074.

TO RENT—NICELY FURNISHED SUNNY FRONT room; Sheridan sta. exp. MRS. ANDERSON.

TO RENT—228 E. HURON-ST., ELEGANTLY furnished room; private; bath. North 4455.

TO RENT—BEAUTIFULLY FURN. LARGE front room; all conv.; 5 min. to Rush-st.

TO RENT—4548 SHERIDAN-RD., 3D, OUTSIDE room, break. opt.; Wilson sta. Edge. 5346.

TO RENT—ELEG. FURN. COOL SINGLE AND double rooms; run. water; walk. dis. 621 Cass.

TO RENT—ROOMS—MISCELLANEOUS.

TO RENT—BEAUTIFUL NEWLY FUR. LARGE airy rooms; meals optional. 1600 La Salle-av.

TO RENT—HOUSEKEEPING ROOMS.

South Side.

TO RENT—ORIGINAL PARIS STYLE APARTS. TO RENT IN NEW BUILDING; 3 ROOMS; BEDROOM FURNITURE, PRIVATE PHONE, GAS, BATH, ELECTRICITY, VACUUM CLEANING SYSTEM; ELEVATOR RUNS UNTIL 2 A. M.; HAND PAINTED FRIEZES WITH GOLD SIDE WALLS. SEE OTHERS, THEN CALL ON US. PHONE OAKLAND 2905. 4257-59 GRAND-BLVD.

TO RENT—3251 SOUTH PARK-AV. PARISIAN style, 1 and 2 rooms, with private buffet kitchen, private bath, phone, refrigerator, and cooking utensils, crockery, gas stove. Alaska ice box, porcelain sink; $11 per week; $45 per month. Phone Douglas 4996.

TO RENT—3 LIGHT HOUSEKEEPING ROOMS furnished; one large airy for two gentlemen, two ladies, or man and wife, light housekeeping; surface or elevated transportation; all conveniences. 3035 Lake-av.

TO RENT—SUITE OF 4 LARGE, COOL, OUTside rooms; L exp.; stat. tubs, porch, phone; mod.; 1 block 47th-st. L. 4622 Calumet-av., 2d flat.

TO RENT—3621 GRAND-BLVD., EREGANTLY furnished rooms; kitchen and laundry privileges; ½ block L. Douglas 6000.

TO RENT—NEW IDEA HOUSEKEEP'G SUITE; modern bldg.; elevator; steam heat, everything furnished; 2 and 3 rooms. 2427 Michigan-blvd.

TO RENT—2 OR 3 ROOM SUITE, COMPLETE for housek'p'g; gas range, phone, h. & c. water; laundry priv.; individual kitchen. 2363 Groveland-av.

TO RENT—HANDSOMELY FURN. FR. RMS., H. & H. comp. for housep., best of trans.; reas. 944 W. 69th-st.

TO RENT—3 FIRST CLASS FURN. FR. RMS.; park view; hot water; also kitchen; very reas.; best trans. 3255 S. Normal-parkway. $22 per mo.

West Side.

TO RENT—STRANGERS ARRIVING IN CHIcago, people in furnished rooms or boarding, should see the 2 room suites furnished complete for housekeeping with dishes and bedding; weekly, $3, $3.50, $4. 35 Custom-st., corner Milwaukee-av. and Lake. We have respectable tenants and room for more.

North Side.

TO RENT—347 BELDEN-AV.—ALCOVE SUITE, newly furnished; light housekeeping; near Lincoln Park conservatory; modern improvements.

TO RENT—3 COZY FURN. STEAM H. HOUSEkeeping rooms; also large alcove; priv. bath; priv. house; adults. 1638 N. Park-av., nr. Lincoln Pk.

TO RENT—WOULD SHARE DESIRABLE COOL 1st apt. 900 Edgecomb-pl. Sheridan exp.

TO RENT—L. HSKPG. AND SINGLE ROOMS near Lincoln Park; reasonable. 1537 La Salle-st.

TO RENT—FRONT HOUSEKEEPING rooms, $5 up; modern. 311 Wisconsin-st.

TO RENT—1516 LA SALLE-AV.—NEWLY FURN. hskpg. suites; porch, yard. Laundry.

TO RENT—ROOMS FOR LIGHT HOUSEKEEPing, $2. 239 Center-st., near Lincoln Park.

TO RENT—2106 BURLING-ST., CORNER WEBster—Newly furn. rooms; light hskpg; good trans.

TO RENT—644 SCHILLER-ST., MARCY—TWO front light housekeeping rooms; phone, hot water.

WANTED—ROOMS.

WANTED—TO RENT—FURN. ROOM, MODERN; electric; near Clark and Fullerton; gentleman; ref.; state part., price. P. O. Box 355, Lake Forest, Ill.

WANTED—TO RENT—SMALL FLAT OR UNfurn. room with bath, quiet, near Irving Park and L station, for elderly bachelor. Address F 476 Tribune.

WANTED—TO RENT—SUITE ROOMS NEAR Lincoln Park in refined home for self and wife; reference. Address O 881, Tribune.

WANTED—TO RENT—BY BUSINESS WOMAN, pleasant room; Kenwood preferred. Address P 5 Tribune.

WANTED—TO RENT—ONE OR TWO UNFURN. rooms, with private family. 900 N. Dangeman.

WANTED—ROOMS.

WANTED—TO RENT—ROOM WELL FURnished; must have electric light, lavatory; meals optional; state phone, transportation. Address P 336, Tribune.

BOARD AND LODGING—SOUTH.

5151 CORNELL—AV. — A MODERN HOME; ½ blk. from Chicago Beach hotel; rooms single or en suite; mahogany fur. throughout, absolutely new; table unexcelled; tub and shower baths; priv. lavatory to each room; valet service; billiard room; bathing grounds; rates, single, $16 to $17; double rooms, $22 to $30. Phone Midway 4832.

5714-18 WASHINGTON-AV.—A QUIET, HOME-like place on a boulevard; trees and lawn; residences in connection with porches; fine home cooking; 5 min. to park, 12 minutes to loop; beautiful rooms, some at unusually low prices, others up to $25 week for suites.

5116 EAST END-AV.—CHOICEST LOCATION on South Side; 5dif block from Chicago beach hotel; with unobstructed view of lake; park opposite; all the charm of a summer resort; yet but 16 minutes' ride to heart of city; wide porches, unexcelled table; tennis, bathing; T. C. EXPRESS.

5134-36 57TH-ST.—KENWOOD MANOR—Delightful apartments, very decorated and furnished, for patrons desiring all the comforts of a well appointed home; rooms single or en suite, with private baths; excellent cafe now open; rates to permanent guests; I. C. L. surf. Tel. Drexel 4995.

5716 LAKE-AV.—2 LARGE, BEAUTIFUL ROOMS en suite or single, overlooking the lake, finely furnished; large closets etc.; strictly private family with best home cooking; high class in every particular; an ideal summer home. Douglas 5462.

5621 S. 56TH-ST.—SINGLE AND EN SUITE rooms; delightfully cool and pleasant; I. C. and Cottage Grove electric; convenient to all parks; special rates to young people; excellent table and service. Douglas 344.

5116 KIMBARK-AV.—THE KIMBARK—A LUXuriously furnished home with spacious verandas, for congenial people desiring quiet location, pleasant environments, and a choice table; shower and tub baths; auto garage; I. C. exp. service.

640 E. 57TH-ST.—THE [NEW] HUNTINGTON—Opposite Ellis Park; convenient transportation; excellent service; table of highest reputation; rooms, single or en suite, with private bath, $7 to $14 per week. Aldine 716.

4187 ANDY ELLIS-AV., CRESCENT HOTEL— Elegantly furnished rooms, single or en suite; private baths; newly decorated throughout; half block Ken. exp. I. C. and surf. lines; excellent table; summer rates Doug. 1461.

5139 WASHINGTON-AV.—2 BLKS. I. C. EXP.; large, cool rooms, with lavatory and bath; unexcelled table; ideal for bachelors; large lawn, veranda; near elegant bathing beach and Jackson Park. H. P. 129.

5342 WASHINGTON-AV. HYDE PARK—A MODern priv home, 2 blks. I. C. and surface cars; has a pleasant room for gentleman or couple excellent cuisine; refer. required; near lake and Jackson Park.

5427 WASHINGTON-AV.—PLEASANT, COOL outside room in a most detached home; table unexcelled; ideal for summer; verandas, grounds; I. C. exp.; Jackson Park.

5555-71 OAKENWALD-AV. THE MONTICELLO, near the lake—nicely furnished, cool outside rooms; excellent meals; special rates for the summer. Oakland 3547.

5540 COTTAGE GROVE-AV. THE NORTHROP—VIEW of lake, overlooking Jackson Park, 12 min. from loop; newly furn. rooms, single and en suite; running water; excellent table. Phone Midway 2975.

6206 JEFFERY-BLVD.—ELEGANT, I. C. EXPRESS —Large, cool double front room; also single room, in modern detached house; every conv.; lavatory; electric light; near beach and Jackson Park.

5418 LAKE-AV.—IN THE BEST LOCATION OF Hyde Park; beautiful outside rooms; private lavatory; excellent table; detached house; ideal for summer; near Jackson Pk. and I. C. exp.; surf.

4563 OAKENWALD-AV.—RESIDENCE; LARGE porch; near lake; delightful cool rooms; excellent meals; best transportation. Rates. Tel. Oakland 2086.

639 GROVELAND-PARK—2 NICE ROOMS WITH first class board; 1 block; cold water; for two single men. Phone Aldine 2220.

4223 GRAND-BLVD.—NEWLY DECORATED large cool front room, in mod. detached house; large lawn; 5 min. to loop; I. C. and surf. lines.

5357 PRAIRIE-AV.—CORNER HOUSE; NICE, pleasant front room with board; excellent table; also single room.

5610 MADISON-AV.—THE HOMESTEAD. Pleasant, outside rooms; home cooking; near I. C. exp. and surf. car; also Jackson Pk.

6221 MONROE-AV., APT. C—BOARD, ROOMS with lavatory; porch; walking distance parks, lake; reasonable terms and rates.

5621 LAKE-AV.—LARGE, COOL ROOM FACING the lake; closets; running water; home cooking; I. C. and electric; also single room. Doug. 2790.

5613 LAKE-AV.—THE BEST OF QUIET, STUFFY places. Secure cool rooms near lake; private baths; seasonable food; $6 up; I. C. and surface.

747 E. 36TH-ST. NEAR LAKE-AV.—TWO large front rooms; ½ blk. to I. C.; excel. table; refs. ex.

5527 SUITE TWO ROOMS WITH BATH open space to lake, large yard; light, pleasant rooms. Hyde Park 2935.

6147 KIMBARK-AV.—NICELY FURN. TWO room front suite, with home cooking; use of garage; gentlemen preferred. H. P. 3668.

5949 MICHIGAN-AV.—COMFORTABLE, COOL, pleasant rooms; run. water; good German cooking. Phone Douglas 4534.

6533 HARVARD-AV.—DESIRABLE ROOMS FOR one or two gentlemen; first class board, reasonable, near R. I. and L. express.

5722 ELLIS-AV.—FIRST CLASS ROOMS WITH board; modern conv.; pleasant location. Doug. 7567.

5617 LAKE-AV.—VERY DESIRABLE ROOM IN pleasant neighborhood, with plentiful table and rapid trans. Special rates to employed people.

4901 LAKE-AV.—Mrs. Mar. NICE, COOL, light room with board. 47th L. exp.

5104 CALUMET-AV.—FRONT ALCOVE AND other rooms with board; large lawn, porch.

5560 LAKE-AV.—FRONT ROOMS DOUBLE AND single; outside cooking like a neighbor's.

TO RENT—FURN. FRONT PARLOR WITH board; good trans. 4634 Indiana-av.

4218 ELLIS-AV.—HANDSOME ROOMS WITH board; homelike; Kenwood, L. I. C.; ref. 5563 Drexel.

4645 COTTAGE GROVE-AV.—PLEASANT FRONT room; excellent table; ½ block L exp.

BOARD AND LODGING—WEST.

128 TO 136 ASHLAND-BLVD., "THE GLENwood"—All rooms beautifully furnished, clean, and light; steam heat, hot water always, finest home cooking; 15 min. to city on 5 different car lines. Phone Seeley 2100.

407 ASHLAND-BLVD.—1 SMALL AND 1 LARGE attractive room; run. water; best trans.; fine table, optional. Phone Haymarket 1324.

716 S. CRAWFORD-AV. THE WASHINGTON, 1ST flat—2 newly furnished rooms, with or without board.

3141 LEXINGTON-ST., 2D FLAT—PRIVATE family; 1 or 2 young men or couple; reasonable.

BOARD AND LODGING—NORTH.

800 DIVERSEY-BLVD. THE BREWSTER — [Fireproof.]—1, 2, 3 room apts., furn. or unfurn.; priv. bath; overlooking lake and Lincoln Park; also bachelor apts. Clark-st. and L trans.; best location in city. Tel. Lin. View 1129.

921 WILSON-AV. MAISON-DU-LAC — DElightful exclusive home for permanent people; 2 blocks from lake; home atmosphere; single or en suite; N. W. L. exp. and surface lines. Edgewater 256.

4501 WINTHROP, CORNER AINSLIE—LARGE, airy front rooms; private, modern residence; excellent cooking; near N. W. Express and lake; references.

SUNNYSIDE AND KENMORE-AVS. THE SHENANDOAH— A family hotel for people. Telephone Edgewater 1237.

1255-57-59 DEARBORN-AV., NEAR LINCOLN Park and lake, within block of State-st. cars; single and double rooms; run. water, etc.; ex. table; a pleasant home for southern people.

1002 DEARBORN-AV.—LARGE LIGHT HANDsomely furnished room; all conveniences; near lake and park; table of highest excellence; the most beautiful and exclusive home on North Side.

225 E. HURON-ST., NEAR LAKE—COOL, attractive rooms, reasonable; summer rates; excellent table; walking distance; everything modern.

1040 JACKSON-BLVD.—LARGE FRONT ROOM; cool; rooms; home cooking; near Wilson express and Wilson exp. Edgewater 8454.

4617 RACINE-AV. 2D APT.—LARGE, LIGHT room; also front room; near Wilson sta. and beach. Phone Edgewater 1611.

226 WISCONSIN-ST., OFF. LINCOLN PARK— Sunny rooms, single or en suite; steam heat, run. water; excellent table. Tel. Lincoln 1054.

1414 DEARBORN-AV.—NR. PARK AND LAKE; delightful rooms; private baths; excellent meals; rates; couples or gentlemen. Tel. North 1464.

841 CASS-ST.—ROOMS WITH BOARD; MODerate prices; walking distance. Tel. North 6782.

NICE OUTSIDE ROOM, GOOD BOARD; PRIvate; lake; Sheridan exp. Phone Graceland 4120.

WRIGHTWOOD-AV., 1102, NR. L.—MOD. rooms with board to congenial people.

1201 DEARBORN-AV.—DOUBLE SINGLE rooms; private baths; excellent table. North 2368.

671 DEARBORN-AV.—WELL FURN. ROOMS; running water; home cooking; walking distance.

BOARD AND LODGING—HOTELS.

HOLLAND HOTEL, 3D AND LAKE-AV. American plan; single rooms, $8 week; with private bath for two, $17 up; 10 minutes from city; L. C. suburban and express. Local and long distance telephone in all rooms. Phone Midway 5812.

NETHERLAND HOTEL—2124-26 MICHIGAN-AV.; EUROPEAN PLAN; FIREPROOF; PHONES; DAY AND NIGHT ELEVATOR SERVICE; 75c TO $2 PER DAY; $3.50 TO $8 WEEK. PHONE CALUMET 4615.

WEST TERRACE HOTEL, 5510 WASHINGTON-AV. — CATERING TO THOSE WISHING CLEAN, COMFORTABLE, PLEASANT HOME; MODERN IN EVERY RESPECT; ROOMS SINGLE EN SUITE, WITH PRIVATE BATHS.

HOTEL MONNET, 1630-1604 LA SALLE-AV.— Beautiful, all newly furnished, large, airy rooms; modern; meals optional; near Lincoln Park. Tel. Lincoln 3292. 15 minutes to loop.

PARK HOTEL, MARION-ST., OAK PARK-AV. and Erie; clean, clean, airy rooms; good table; reasonable rates; 20 min. to loop, C. & N. W. or Lake-st. "L."

WALDORF HOTEL, 140 E. MADISON-ST.—ELEgant rooms, private baths, electric baths, elevator, phone in every room; 75c to $2.; room quarters, $5 per week. Phone Central 2116. Woodland car.

THE DU PAYNE, 6100 WOODLAND-AV. Rooms single or en suite; excellent table; large porches and yard; L. C., "L." and surface. Hyde Park 1240.

HOTEL BERKELEY, BOWEN AND BERKELEY-AVS.—Large room board, overlooking lake; for 2, $16; 1, $10; trans., S. S. L. Cot. Grove. Oak. 1174.

HOTEL PIERCE, 3724 COTTAGE GROVE-AV. opp. Washington Pk. American plan, $6 week and up. Special rates to families. H. F. 3235.

SHERIDAN PARK HOTEL—AM. AND EU. Family hotel, near Wilson station, 20 min. to loop. 4631 Pemberton-av., formerly Racine. Edge. 4484.

HOTEL REED, LAKE AND CLARK-STS.— Strangers and permanent people can find elegant accommodations; 75c to $2 per day; spec. wk. rates.

THE ARCOLA, 3606 LAKE-AV. ROOMS, SINgle or en suite; excellent meals; $5 to $15 per week; 10 cent electric Kenwood express.

HOTEL MARCO, 338 DEARBORN-ST.—NEWLY furnished rooms; 15c blocks north of Dearborn station; 50c to $1.50 daily. Special weekly rates.

THE ROSALIE INN, AT ENTRANCE TO JACKson Park—Suite of 2 rooms and bath; rooms cooking; I. C. exp. 57th and Cottage Grove.

ABBOTSFORD INN, 1413 E. 53D-ST.—PLEASant rooms and good table; I. C. surface. H.P. 508.

BOARD AND LODGING—HOTELS.

The Plaza Hotel

N. CLARK-ST. AND NORTH-AV., FRONTING LINCOLN PARK.

Newly furnished. Coolest rooms in Chicago. 600 rooms, all with private baths.

A ROOM WITH A BATH FOR $1.50.
A ROOM WITH A BATH FOR $1.50.
A ROOM WITH A BATH FOR $1.50.

Beautiful two room suites, $18 per week and up. Beautiful three and four room suites, very attractive and very reasonable.

HIGH CLASS CAFE. CLUB BREAKFAST. COOLEST ROOMS IN CHICAGO.

Hotel Del Prado

Located on the Midway-blvd. [Two feet wide], right at the entrance to Jackson Park, which overlooks Lake Michigan; 600 rooms with bath, arranged in 2, 3 and 4 room suites.

RATES ALL AMERICAN PLAN.
DANCING EVERY evening. Wednesday evening. MUSICAL CONCERT Sunday evening.
A most convenient and delightful place to stay.
EDW. R. BRADLEY, Pres. H. J. McLEAN, Mgr.

HOTEL LA STRAIN, 3535 ELLIS-AV.— Most homelike and best located residential hotel in Chicago; electric lighted throughout; rooms single or en suite, overlooking Lake Michigan; hot and cold bath; elevator service day and night; local and long distance telephone in every room. American plan, $2 per day up, $10 to $15 per week; best home cuisine. Ill. Cent. sub. Cottage Grove and 35th-st. electric 1 block; 10 minutes' ride to business district. [Kenwood sta.] or South Side trolley. Phones—Douglas 448, 449.

DREXEL ARMS HOTEL—EUROPEAN. FINEST LOCATION ON PARK SYSTEM. DREXEL AND OAKWOOD-BLVDS.

Every room has electric lights, boulevard outlook, running water or private bath, large closets, electricity, gas, telephone service; $1 per day up. Special rates weekly. Beautiful cafe. Abby C. R. R. and elevated trains. [Kenwood sta.] or South Side trolley. Phones—Douglas 448, 449.

HOTEL EASTWOOD. 4644 SHERIDAN-RD.

Two blocks east of Wilson express station of N. W. elevated. An ideal resort for the summer, fronting the bathing beaches; 2 and 3 room suites with private bath; also single rooms; $10 and up. Phone Edgewater 8197.

Send for illustrated booklet.

HOTEL YORK, 50 E. 33D-ST.—S. L. 33d-st. Station ½ block. Running water all rooms, 75c to $1.50 per day, $3.50 per week up. Rates fine for permanent people. Elevator, electric lights, private baths; 10 min. shopping district.

Mr. and Mrs. Jule Walters, Props. Douglas 408.

HOTEL LUZERNE.

American plan. Opposite main entrance to Lincoln Park, cor. Chestnut and Cleveland-sts. Rooms single or en suite, with or without bath; hot and cold water in every room. Rates $12 up per week.

C. F. WELSH & SON, Props.

Telephone Lincoln 4016.

HOTEL HAYES, 69TH AND LEXINGTON— PLEASANTEST HOME IN CHICAGO; BLOCK FROM ELEVATED STATION; JACKSON PARK EXPRESS AND SURFACE LINES; CONVENIENT TO ILLINOIS CENTRAL; NICELY FURNISHED ROOMS; EXCELLENT AMERICAN PLAN; $1.50 DAY; $7.50 WEEK UP; FIRST CLASS TABLE. HYDE PARK 4400.

CITY HOTEL, STATE AND 16TH-STS.; 100 large outside rooms; 50c, 75c, $1 per day; $2 to $5 per week, single; restaurant and lunch counter; buffet connected; 10 minutes to downtown shopping district, theaters, and depots; stockyards cars pass door every five minutes; modern conveniences. Call and let us show you or phone Calumet 1018. City Hotel R. F. McEwan, Prop.

HOTEL WYCHMERE

Table d'hote EUROPEAN cafe service. Caters specially to semi-transient patronage. 150 elegant outside rooms; private baths. $1.50 per day—$4 to $6 per week. 18th-st. and Indiana-av. Tel. 1098 Calumet.

THE ARLINGTON, 537 Dearborn-av. Pleasantly located—near the lake and Lincoln Park; walking distance from loop. Every convenience; all the market's best; arrangements now being made for summer guests. Phone Dearborn 713.

The Malson. A Nord appeals to people of refinement who wish to get away from the noise and hustle of the city and reside near the lake. Is in the most desirable residential district, 5 min. of Division-st. 12 minutes' ride from center of city. Rate by week, $8.00 and up. $2.00 per day.

NORMANDIE HOTEL, 292-294 WABASH-AV— Most popular theatrical hotel; near all leading theaters within three blocks; 100 handsomely furnished rooms, single or en suite, with private baths, electric lights, phones; elevator service day and night; special weekly rates to professional people. Cafe in connection. Phone Har. 3885.

HOTEL 45 EAST VAN BUREN-ST.—OUTSIDE handsomely furnished rooms, with or without bath, elevator, bellboy service; convenient shopping district; telephone all rooms. Single rates, $1 per day. Very low rates to permanent guests. Harrison 2890.

THE BREWSTER, 500 DIVERSEY-BLVD. [Fireproof]—1, 2, 3 room apts., furn. or unfurn.; priv. bath; overlooking lake and Lincoln Park; also bachelor apts.; Clark-st. and L trans.; best location in city. Tel. Lin. View 1129.

THE COLONIAL, 3338-3352 MICHIGAN-AV., most popular family hotel in Woodlawn; American plan only; 15 minutes to city on I. C. express; one block from L station. N. BARLOW, Mgr. Tel. Midway 2000.

NEW WASHINGTON HOTEL, 2336 WASHINGton-blvd., near Oakley—European and American plan; cool, airy, outside rooms, $3 up weekly; en suite, $7 and $11; 8 min. downtown. West 2621.

BOARD & LODGING—SUBURBAN.

1942 SHERMAN-AV. EVANSTON—THE COLlegian—One block from elevated sta. Large, airy rooms; big, shady porch and lawn; excellent table; ref. Phone Evanston 1063.

QUIET HOME BY THE LAKE FOR FEW PEOple; bathing, boating, fishing; large shade garden. Address Box A A Kenilworth, Ill.

1634 CHICAGO-AV., EVANSTON—2 CONNECting rooms with board; also single room; permanent or transient. Phone 1098 Evanston.

416 LAKE-ST. EVANSTON—ATTRACTIVELY furn. rooms with board; best loc.; screened porch; conv. to all trans.; refs. exch. Evanston 7968.

620 UNIVERSITY-PL., EVANSTON—ROOMS and board; cool, shady grounds; Evanston.

BOARD & LODGING—SUMM'R RESORTS.

WAUCONDA, ILL., BOX 187 — BOARDERS; private; boating; home cooking; 40 miles; $1.

BOARD WANTED.

BOARD—BY YOUNG MAN OF QUIET HABITS, a large bedroom or a suite of two smaller rooms; must be within walking distance; a house maintained as highest class boarding house; would consider large room or small suite in well appointed apartment if service is best in every respect; must be quiet, neat; best lake shore, within 25 minutes of loop; other locations unsuitable; would pay about $65 monthly. Address K K 466, Tribune.

BOARD—NEAR BUENA-AV., 2 FURNISHED rooms with board and bath by lady with 2 children, elder 8 years, other 10 mos.; must be first class. Phone Lake View 3614.

TO RENT—HOUSES—SOUTH.

TO RENT—4818 FORRESTVILLE-AV., 7 ROOM frame cottage; furnace heat.....$30
3708 Ellis-av., 9 room stone.....35
1616 E. 53d-st., brick; 7 rooms and 1 C. exp., 10 r. brick.....40
4501 Forrestville-av., 11 r. stone, steam; fine corner home.....80
4742 S. 48th-pl., near Grand; 50 ft. lot; 10 rooms, 3 baths; steam heat.....100
H. O. STONE & CO., 125 Monroe st.

TO RENT—BEAUTIFUL 10 ROOM RESIDENCE, 3322 Forest-av. furnace heat; bath and 2 lavatories; $50 per month. Renting dept., WM. B. WALKER & CO., 100 Washington-st. Randolph 2707 [McC.].

TO RENT—DESIRABLE MODERN 8 ROOM house on Greenwood; hardwood floors; open plumbing; rent $45.00 per month.
REYMOUTE MORRIS, 135 Adams-st.

TO RENT — ROOM HOUSE, GOOD CENTRAL location; will rent to colored; 2066 Wabash-av.; $25. 918, 140 Dearborn-st. Randolph 292.

TO RENT — 4411 ELLIS-AV., STONE FRONT modern 8 room house and barn. Midway 835.

TO RENT—6031 WABASH, 10 ROOM MODERN residence; reasonable; open. Phone 1709 Calumet.

TO RENT—HOUSES—WEST.

TO RENT—1940 S. SPAULDING-AV., 8 ROOM house, furnace heat, $25.

TO RENT—HOUSES—NORTH.

TO RENT—IN KENILWORTH, ON SHERIDAN-road, facing lake, 9 room elegantly furnished high class home; 3 baths; garage; large grounds; hot water heat; 2 baths; servants' rooms on 3d floor. Term, 12 to 18 months. Phone Harrison 2890 or 5311 Greenwood.

TO RENT—161 WALTON-PL., ½ BLK. LAKE Shore-drive; 10 rooms and bath; furniture for sale; cheap.
JNO. M. FANNIN & CO., 140 Dearborn-st.

TO RENT—HOUSES—SUBURBAN.

TO RENT— OR FOR SALE
BEAUTIFUL HOME.
822 or 838 West-av., Wilmette.
FOR SALE—$700 CASH. BAL. TO SUIT.

TWO BLKS. N. W. of C. & N. W. STA.; NEW [never been occupied] 8 room MODERN STUCCO HOUSE; LARGE LIGHT rooms; Lot 100x240 Key at 923 West-av.

TO RENT—A BOAUR. 1206 E. 65d-st., Chicago.

TO RENT—7 ROOM BUNGALOW, 925 ELM-wood-av., Wilmette; best location; hot water heat, screened porch, gas and electric lights.

TO RENT—PARTIALLY FURNISHED 10 ROOM house, suitable for boarding or serving business lunch. Good terms to right party. JOHN SAMUELSON, 1435 W. Irving-park, near Clark.

TO RENT—HIGHLAND PARK—FINE LOCAtion; 8 room house, electric light, gas hardwood floors, furnace; large porch. J. L. FLOYD, 107 Dearborn-st.

TO RENT—MAYWOOD, GWNER, 916 S. 2D-AV. Tel. 1028. 8 r. modern house, corner, 82x132; big trees; fine neighborhood; paved streets; 31 min. to loop.

TO RENT—OR SELL; MO. PAY.—LOMBARD—3 r. bo., furnace; gas & sc.; take part pay Chicago property. S. S. HARRIS, 160 La Salle-st.

TO RENT—LAKE FOREST, TO EVANSTON IN clusive; furnished and unfurnished houses. J. L. FLOYD, 107 Dearborn-st.

TO RENT—FURNISHED HOUSES.

TO RENT—IN KENILWORTH, ON SHERIDAN-rd., facing lake, 11 room elegantly furn. high class private brick house; large grounds; hot water heat; 3 baths; servants' rooms on 3d floor; term 12 to 18 months. Phone Harr. 5302 or Kenilworth 2512.

TO RENT—BEAUTIFUL 10 ROOM HOUSE, FURnished or unfurnished; near S. S. "L"; for term of two or three years.
RAUEN & JOHANNES, 310 E. 63d-st.

WANTED—HOUSES.

WANTED—TO RENT—SMALL ADULT FAMily wants cottage. North Side or suburbs; rent $15 to $20; Aug. 1. Address N 222, Tribune.

TO RENT—COTTAGES—SUMM'R RESTS.

TO RENT—SUMMER COTTAGE FURN. AT Harbor Point, Mich.; price $300. Address 229 South Walnut-st., Springfield, Ill.

TO RENT—PAW PAW LAKE, FURNISHED 8 room cottage, August and September; $30. Address P 106, Tribune.

TO RENT—EIGHT ROOM HOUSE; BEAUTIFUL lake front; week or more; clubs or families. Lock Box 3, Spring Lake, Mich.

TO RENT—FLATS—SOUTH.

TO RENT—

GEORGIANA COURT,
65TH-ST. AND INDIANA-AV.

4 and 5 room apts. in this beautiful new colonial bldg.; all rooms have outside light; finished in hardwood, beam ceiling in dining room, bookcase built in parlor; situated as it is on this boulevard and its close proximity to Washington Park make it an ideal location; good transp.; one block from S. S. L. express service, 2 blocks from surface cars; price $

REAL ESTATE—CENTRAL.

FOR SALE—99 YEAR LEASEHOLD AND CORNER building within a few blocks of the city hall; lease runs for 99 years without revaluation, and this is an option to purchase at less than (to present assessed valuation) value, good for three years, which will make the lessee a fortune. The property pays over a large return above the ground rental. Will sell household interest, including option and good four story building, for $30,000.
H. E. ORRIS HART & CO., 114 DEARBORN-ST.

FOR SALE—
Do you know that E. A. Cummings & Co. are selling at their real estate sale at their office over $1,000,000 worth of lots in this large city. We offer 1,000 different pieces of property? If you want to buy send for their sixteen page list.
E. A. CUMMINGS & CO.,
108 Dearborn-st.
Tel. Central 24.

FOR SALE—
THEATER OR AMUSEMENT SITE.
THEATER OR AMUSEMENT SITE.
The only one of its kind in this large city. We can tell you why. Convenient to through cars from all parts of the city. For particulars call on or address EDGAR SNOW & CO., Sole Agents,
Chicago Title and Trust Bldg.

FOR SALE—REAL ESTATE—
REAL ESTATE AND LOANS.
ESTATES CAREFULLY MANAGED.
WINSTON & CO.
119 MONROE-ST.

FOR SALE—REMAINING 100 LOTS IN SUBDIVision close in, including 100 ft. boulevard frontage; terms to customers 2 car lines; sewer, water; positive bargain for cash next 30 days. Excl. Agent, GORDON B. CHASE, 154 E. Lake-st.

FOR SALE—MICHIGAN-AV., 18 DEVELOPING wonderfully. I offer a special investment near 22d-st. near new Michigan-av. Bank Bldg.
W. A. PRIDMORE, 100 Washington-st. Cent. 1213.

FOR SALE—GROUND FEE LEASED FOR 99 YEARS AT 5% ON PRICE OF $160,000.
E. ORRIS HART & CO., 114 DEARBORN-ST.

REAL ESTATE—SOUTH SIDE.

FOR SALE—
$4,000—SOUTH PARK-AV.—
North of 31st-st.; 50 feet.

$5,000—57TH-ST., near Vernon-av.—
26 feet; one story brick.

$4,000—CALUMET-AV.—
Near 26th-st.; 22x180; frame house.

$7,000—PRAIRIE-AV.—
North of 31st-st.; 26x180; 15 r. house; rent $780.

$10,500—COTTAGE GROVE-AV.—
South of 47th-st.; 3 story brick; rent $1,140.

WM. D. KERFOOT & CO.,
85 Washington-st.

FOR SALE—HOUSE BARGAINS—KENWOOD—
Ellis-av., 4 60th-st., semi-detached home; cost $9,000; price $6,500.
Berkley-av., near 44th. 10 room stone, modern; price $6,500.
Ellis-av., 42d, 8 rm. detached brick; worth $6,000; price $4,250; only $500 cash.
Lake-av., 4 blocks to lake. 1036 E. 42d-st.

FOR SALE—SPECIAL PRICE FOR QUICK SALE
CALUMET-AV., south of 29th-st., 275 feet; elevator and all conveniences; new asphalt pavement and paved alley. Especially suitable for two flat buildings.

WM. D. KERFOOT & CO., 85 Washington-st.

FOR SALE—BIG SACRIFICE. 6652 HARVEY-av.; must be sold; $500 down, monthly payments like rent; 8 story frame on stone foundation; 3 flats; building newly painted and decorated; 3 blocks east of State-st.; owner leaving city; will not refuse quick sale.
MERCHANTS' BANK, 4649 State-st.

FOR SALE—$300 DOWN WILL MAKE YOU THE owner of a brand new home, large cottage on brick and concrete foundation, all modern in every respect; neighborhood and surroundings excellent; the street paved and paid for; no assessments. Call and see us at once.
MERCHANTS' BANK, 4649 State-st.

FOR SALE—BARGAIN—NEW 15 APT. BLDG., 4 and 5 rooms, all the new features, necessary to make an up to date bldg. Lot 55x125. Rental $4,750. Price $45,000. Mtge. $25,000, 5½%. Convenient to 31st-st. L. Tel. Yards 2300.
GRAPPERHAUS, RUSSELL & CO.,
1346 E. 63d-st.
Tel. Hyde Park 2976.

FOR SALE—3 FLAT BARGAIN.
6th-pl., near Jackson Park L. 4 rooms; 2 rooms; lot 30x125; oak trim and floors throughout; steam heat; rental $1,500; price $11,700; mtge. $8,000.
H. ILL Cent. 24.
JAMES G. BARSALOUX,
Phone H. P. 10. 63d-st. and Washington-av.

FOR SALE—BEAUTIFUL MODERN FLAT, overlooking Ogden Park; large colonial portals, electric lights, tile and enameled bathroom; everything strictly high class. Bargain. Call evenings or Sunday. DE TOR, 1348 W. 64th.

FOR SALE—OR EXCHANGE—5329-5330 EAST End-blvd. new 6 flat building; price $65,000; mtge. $40,000; rent $5,000.
G. G. NEWBURY & CO., 140 Dearborn-st.

FOR SALE—OAKWOOD-BLVD. 28 ROOM modern house, on 40x160 ft.; leased to one responsible tenant for $1,620 net per year; cost $11,000. Will sacrifice now for $10,000 cash. Lot long time at 5%. Inquire ATTORNEY WOOD, 903 Atwood Bldg.

FOR SALE—S. W. COR. 72D AND CALUMET-av. at 425 per foot; Indiana-av., near 72d, $18 per foot; worth $40 per foot. Improvements cement sidewalks paid for but not laid; title perfect.
P. C. CALDWELL, 1429 Michigan-av. Telephone Calumet 2208. Hours, 2 to 4 and 7 to 8.

FOR SALE—6238 EVANS-AV. IN WASHINGton Park subdivision, 2 flat brick and stone; hardwood finish; 6 rooms; 2 rooms; modern bath; beam ceiling; fire room in basement for office; ½ block from new First National bank bldg.; rent $540; price $5,000; $500 cash; $50 per month.

FOR SALE—SOME FINE RESIDENCE BUILDing lots at Chicago Lawn; $15 to $20 per front foot; water, gas, cement walks; ready for building at once; 63d-st. cars; 2 blocks Grand Trunk Ry. Send for circular. Come out any time.
JOHN F. EBERHART & SONS, 3555 63d-st.

FOR SALE—2 FLAT BLDG., MODERN, FRONT porches, built-in features; lot 30x125. Price $2,800; rent $288; mortgage $12,500 5 per cent.
CHAPPERHAUS, RUSSELL & CO.,
Tel. Hyde Park 2976. 1346 E. 63d-st.

FOR SALE—BARGAIN IN U. OF C. TERRItory; modern 9 room frame on 40 ft. lot, near I. C. express; $6,000.
JOHN A. CARROLL & BRO.,
1502 E. 53d-st. 108 La Salle-st.

FOR SALE—BUSINESS BARGAIN—
4249 Wentworth-av., store and four flats; bath, gas, and hardwood finish; three adjoining buildings; rental $720; price $4,500; pays 15 per cent.
F. L. LANGRIDGE, 4746 STATE-ST.

FOR SALE—CORNELL-AV., HIGH GRADE 6 apt. building, 4 and 5 rooms; hardwood finish; 1½ years old; deep lot; private porches; Kenwane boiler; rental $5,000; ins. $14,000; price $37,-500; 20,000 divide state. Owner, 6427 Greenwood-av.

FOR SALE—$500 DOWN WILL BUY NEW AND substantial two story brick, five and six room flats; building well worth $4,000; will sell for $3,400 to close estate. Shields, 4649 State-st.
MERCHANTS' BANK, 4649 State-st.

FOR SALE — OR EXCHANGE — EAST END-blvd., modern high class 6 apt. bldg.; 7 rooms and reception hall; 62½ feet; rental $6,840; mtge. $21,000; price $50,000.
H. C. MULLER, 1005 Dearborn-st.

FOR SALE — CHOICE CORNER HOUSE AND lot overlooking lake; great bargain. SOUTH-SHORE, 3205 Cottage Grove-av.

FOR SALE—BARGAIN IN TWO KINDS.
S. McCLELLAN, Real Estate, 36 E. 31st-st.

FOR SALE—MOST MODERN 2 FLAT BLDG. IN Woodlawn addition; must sell; $7,000.
WOLF & CROLIUS, 818 Unity Bldg.

FOR SALE—WINDSOR PARK, BOND-AV., NR. new S. R. HOUSE, $5,500.
H. HOONEY, 1007, 138 Washington-st.

FOR SALE—10 LOTS ON E. TROY AND 47TH-st.; half their value to close estate. Address K L 323. Tribune.

FOR SALE—$6,000. N. E. COR. WABASH-AV. and 39th-st.; 99x170 ft.
ADOLPH STEINBRECHER, Tribune Bldg.

FOR SALE—FRAME HOUSE; LOT 50X150; paved location; bargain. M. B. RANDALL, 108 Dearborn-st.

FOR SALE—3 ROOM KENMORE-AV. RESIdence, $2,650; a snap at $10,000.
H. HAROLD & CO., 145 La Salle-st. Cent. 66.

FOR SALE—42D-ST. NEAR ST. LAWRENCE-av.; BARGAIN; 2 story stone and flat. Price $5,250.
CHESHIRE & SHOTWELL, 4304 Cottage Grove.

FOR SALE—STATE-ST., NEAR 48TH; LOT 50X161 ft., two story and basement; store and 7 room flat; clear; rent $780; cash $2,500; price $5,200.
SOL. LIVINGSTON, 4711 State-st.

FOR SALE—7025 UNION-AV.—MODERN BRICK flat bldg.; $500 down, balance like rent, will accept trade in part.
E. J. BUSCH, 535 E. 47th-st. Oakland 316.

FOR SALE—BIG BARGAIN—3716 EMERALD-av.; 8 room residence; stone foundation; furnace heat; $3,200; will take vacant lot in exchange as rent.
S. HECK & CO.—6006 Halsted-st.

FOR SALE—LOTS NEAR WOODLAWN-AV. AND 63d-st.; water, paved st., and sidewalks; good houses all around; only $300 each. (F.P.)
W. H. DAVIS, 90 La Salle-st. Main 3089.

FOR SALE—FINE HAMILTON PARK HOME ON 50th; look at 7041 Princeton-av. Can sell at bargain.
JOHN H. GAY & CO.,
Wentworth-av. and 63d-st.

FOR SALE—BARGAIN—ONE OF THE FINEST 6 room strictly modern steam heated residences in the city, 44th and Prairie-av. Don't fail to see it.
MOORE & SCHMIT, 43d and Grand-blvd.

FOR SALE—IN THE HEART OF KENWOOD. 13 room residence; gas, stone front; first class condition; $12,000; terms; bargain; owner leaving city. Address K L. 516. Tribune.

FOR SALE—$10 CASH, $10 PER MO.—NEW, modern brick home, $3500 down, balance like rent.
S. J. BUSCH 535 E. 47th-st. Oakland 316.

FOR SALE—INGLESIDE-AV. NEAR 56TH 6 rooms; rents $2,280; price $16,000. Bargain.
T. D. E. SNELLING & SON, 70 Dearborn-st.

FOR SALE—OR RENT—IF YOU WANT TO BUY or rent S. S. homes or flats call on E. E. ALDRICH & CO., 35th and Indiana-av.

FOR SALE—REAL BARGAIN. STOVE HEATED 2 flat and four flats; S. S. terms $1,150; price $8,000 cash. Address K L 498, Tribune.

FOR SALE—IMMEDIATE OFFER IMPORTANT. 6 room, 2 bath flat. 6650 Loomis-blvd.; all modern. Owner, 20 flats.

FOR SALE—ENGLEWOOD BARGAIN. 6326 Stewart-blvd., 3 story brick bldg.; price $7,200. C. F. WARNER & CO., 47th-st. and Ashland-av.

FOR SALE—BARGAIN—OLIVER NEW STANdard, modern brick residence; easy payments. S. J. BUSCH, 535 E. 47th-st. Oakland 316.

FOR SALE—CALUMET-AV., 3 FLAT BLDG., nearly modern; exceptional bargain.
HERMOTT & CONLEY, 39th and Indiana-av.

FOR SALE—BARGAIN—NEW MODERN 6 FLAT bldg., 4 and 5 rooms; price $25,500; reasonable terms. Address K L 400, Tribune.

FOR SALE—ALMOST NEW. CHEAP FOR cash; make offer. Address K L 400, Tribune.

TYPEWRITER ALMOST NEW, WITH tabulator; price reduced to $60. Tribune.

SEWING MACHINES.

BUY AND SELL GOOD SEWING MAchines $5 up; guaranteed. Call, write, or phone. 1st fl. New Home Sewing Machine Co., 24 dirs. north of Auditorium. 1616 W. 47th-st. Yards 1616.

WOLF & CROLIUS, 818 Unity Bldg.

FOR SALE—WINDSOR PARK, BOND-AV., NR. new S. R. HOUSE, $5,500.
H. HOONEY, 1007, 138 Washington-st.

FOR SALE—10 LOTS ON E. TROY AND 47TH-st.; half their value to close estate. Address K L 323. Tribune.

FOR SALE—$6,000. N. E. COR. WABASH-AV. and 39th-st.; 99x170 ft.
ADOLPH STEINBRECHER, Tribune Bldg.

FOR SALE—FRAME HOUSE; LOT 50X150; paved location; bargain. M. B. RANDALL, 108 Dearborn-st.

FOR SALE—3 ROOM KENMORE-AV. RESIdence, $2,650; a snap at $10,000.
H. HAROLD & CO., 145 La Salle-st. Cent. 66.

FOR SALE—42D-ST. NEAR ST. LAWRENCE-av.; BARGAIN; 2 story stone and flat. Price $5,250.
CHESHIRE & SHOTWELL, 4304 Cottage Grove.

FOR SALE—STATE-ST., NEAR 48TH; LOT 50X161 ft., two story and basement; store and 7 room flat; clear; rent $780; cash $2,500; price $5,200.
SOL. LIVINGSTON, 4711 State-st.

FOR SALE—7025 UNION-AV.—MODERN BRICK flat bldg.; $500 down, balance like rent, will accept trade in part.
E. J. BUSCH, 535 E. 47th-st. Oakland 316.

FOR SALE—BIG BARGAIN—3716 EMERALD-av.; 8 room residence; stone foundation; furnace heat; $3,200; will take vacant lot in exchange as rent.
S. HECK & CO.—6006 Halsted-st.

FOR SALE—LOTS NEAR WOODLAWN-AV. AND 63d-st.; water, paved st., and sidewalks; good houses all around; only $300 each. (F.P.)
W. H. DAVIS, 90 La Salle-st. Main 3089.

FOR SALE—FINE HAMILTON PARK HOME ON 50th; look at 7041 Princeton-av. Can sell at bargain.
JOHN H. GAY & CO.,
Wentworth-av. and 63d-st.

FOR SALE—BARGAIN—ONE OF THE FINEST 6 room strictly modern steam heated residences in the city, 44th and Prairie-av. Don't fail to see it.
MOORE & SCHMIT, 43d and Grand-blvd.

FOR SALE—IN THE HEART OF KENWOOD. 13 room residence; gas, stone front; first class condition; $12,000; terms; bargain; owner leaving city. Address K L. 516. Tribune.

FOR SALE—6238 EVANS-AV. IN WASHINGton Park subdivision, 2 flat brick and stone; hardwood finish; 6 rooms; 2 rooms; modern bath; beam ceiling; fire room in basement for office; ½ block from new First National bank bldg.; rent $540; price $5,000; $500 cash; $50 per month.

FOR SALE—SOME FINE RESIDENCE BUILDing lots at Chicago Lawn; $15 to $20 per front foot; water, gas, cement walks; ready for building at once; 63d-st. cars; 2 blocks Grand Trunk Ry. Send for circular. Come out any time.
JOHN F. EBERHART & SONS, 3555 63d-st.

FOR SALE—2 FLAT BLDG., MODERN, FRONT porches, built-in features; lot 30x125. Price $2,800; rent $288; mortgage $12,500 5 per cent.
CHAPPERHAUS, RUSSELL & CO.,
Tel. Hyde Park 2976. 1346 E. 63d-st.

FOR SALE—BARGAIN IN U. OF C. TERRItory; modern 9 room frame on 40 ft. lot, near I. C. express; $6,000.
JOHN A. CARROLL & BRO.,
1502 E. 53d-st. 108 La Salle-st.

FOR SALE—BUSINESS BARGAIN—
4249 Wentworth-av., store and four flats; bath, gas, and hardwood finish; three adjoining buildings; rental $720; price $4,500; pays 15 per cent.
F. L. LANGRIDGE, 4746 STATE-ST.

FOR SALE—CORNELL-AV., HIGH GRADE 6 apt. building, 4 and 5 rooms; hardwood finish; 1½ years old; deep lot; private porches; Kenwane boiler; rental $5,000; ins. $14,000; price $37,-500; 20,000 divide state. Owner, 6427 Greenwood-av.

FOR SALE—$500 DOWN WILL BUY NEW AND substantial two story brick, five and six room flats; building well worth $4,000; will sell for $3,400 to close estate. Shields, 4649 State-st.
MERCHANTS' BANK, 4649 State-st.

FOR SALE — OR EXCHANGE — EAST END-blvd., modern high class 6 apt. bldg.; 7 rooms and reception hall; 62½ feet; rental $6,840; mtge. $21,000; price $50,000.
H. C. MULLER, 1005 Dearborn-st.

FOR SALE — CHOICE CORNER HOUSE AND lot overlooking lake; great bargain. SOUTHSHORE, 3205 Cottage Grove-av.

FOR SALE—BARGAIN IN TWO KINDS.
S. McCLELLAN, Real Estate, 36 E. 31st-st.

FOR SALE—MOST MODERN 2 FLAT BLDG. IN Woodlawn addition; must sell; $7,000.
WOLF & CROLIUS, 818 Unity Bldg.

FOR SALE—WINDSOR PARK, BOND-AV., NR. new S. R. HOUSE, $5,500.
H. HOONEY, 1007, 138 Washington-st.

FOR SALE—10 LOTS ON E. TROY AND 47TH-st.; half their value to close estate. Address K L 323. Tribune.

FOR SALE—$6,000. N. E. COR. WABASH-AV. and 39th-st.; 99x170 ft.
ADOLPH STEINBRECHER, Tribune Bldg.

FOR SALE—FRAME HOUSE; LOT 50X150; paved location; bargain. M. B. RANDALL, 108 Dearborn-st.

FOR SALE—3 ROOM KENMORE-AV. RESIdence, $2,650; a snap at $10,000.
H. HAROLD & CO., 145 La Salle-st. Cent. 66.

FOR SALE—42D-ST. NEAR ST. LAWRENCE-av.; BARGAIN; 2 story stone and flat. Price $5,250.
CHESHIRE & SHOTWELL, 4304 Cottage Grove.

FOR SALE—STATE-ST., NEAR 48TH; LOT 50X161 ft., two story and basement; store and 7 room flat; clear; rent $780; cash $2,500; price $5,200.
SOL. LIVINGSTON, 4711 State-st.

FOR SALE—7025 UNION-AV.—MODERN BRICK flat bldg.; $500 down, balance like rent, will accept trade in part.
E. J. BUSCH, 535 E. 47th-st. Oakland 316.

FOR SALE—BIG BARGAIN—3716 EMERALD-av.; 8 room residence; stone foundation; furnace heat; $3,200; will take vacant lot in exchange as rent.
S. HECK & CO.—6006 Halsted-st.

FOR SALE—LOTS NEAR WOODLAWN-AV. AND 63d-st.; water, paved st., and sidewalks; good houses all around; only $300 each. (F.P.)
W. H. DAVIS, 90 La Salle-st. Main 3089.

FOR SALE—FINE HAMILTON PARK HOME ON 50th; look at 7041 Princeton-av. Can sell at bargain.
JOHN H. GAY & CO.,
Wentworth-av. and 63d-st.

FOR SALE—BARGAIN—ONE OF THE FINEST 6 room strictly modern steam heated residences in the city, 44th and Prairie-av. Don't fail to see it.
MOORE & SCHMIT, 43d and Grand-blvd.

FOR SALE—IN THE HEART OF KENWOOD. 13 room residence; gas, stone front; first class condition; $12,000; terms; bargain; owner leaving city. Address K L. 516. Tribune.

REAL ESTATE—SOUTH SIDE.

FOR SALE—
BARGAINS. BARGAINS. BARGAINS.
—Each and Every One a Tremendous Sacrifice—
NOTE THE TERMS—AND THE PRICES.
In All Cases Cash Will Handle.

4139 Berkeley-av., 2 story brick, detached, 7 room, modern residence. Furnace heat. Near L. Gas, electric light. Fine location. Not a bargain, but a gift at this sacrifice price of ..... $ 3,500

$250 cash. $25 monthly.
4351 Champlain-av., 1 story frame cottage; contains 8 rooms; bath; lot 25x125 feet. Near 43d-st. electric. Snap. Price..... 2,950

$500 cash. $40 monthly.
Ellis-av., near 36th-st. Choice of 4 residences, 8, 9, 10, and 12 rooms. Every one a bargain. Price is from..... $4,500 to 5,800

$500 cash. $25 monthly.
716 E. 42d-st., near Langley-av., 6 room brick, 2 story. Furnace heat. Newly decorated; in fine repair. Bargain. Price... 3,500

$350 or more down. $30 monthly.
537 Bowen-av., near 51. Lawrence-av., 8 story, 9 room brick residence. Furnace heat. Asphalt street. Barn. $5,000 house, near L station. Price only..... 5,750

$1,000 cash. $35 monthly.
640 Bowen-av. Lot 48x120. 2 story frame residence, 10 rooms. Furnace heat. $6,000 house for..... 5,750

$500 cash. $35 monthly.
3228 Jefferson-av., 3 story, modern, 10 room semi-detached residence. Newly and expensively decorated. Are light. Furnace heat; asphalt street. Near 53d-st. station of L. C. Your chance..... 4,950

$250 cash. $25 monthly.
4202 Langley-av. 2 story frame 8 room residence and lot. Sacrifice it for..... 2,500

$400 cash. $30 monthly.
4449 Langley-av., 2 story, 7 room, modern brick residence. Furnace heat. Fine condition. Sacrifice 3,750

$500 cash. $25 monthly.
7626 Normal-blvd. 2 story, stone front, 8 room residence. Furnace heat. The best bargain in Auburn Park. Price..... 3,250

$500 cash. $40 monthly.
841 E. 36th-st., near Vincennes-av., 2 story, modern 10 room residence. Lot 26x150. Cost $8,000 to construct. Could easily be changed into 2 flat building. Price only.. 5,500

$250 cash. $25 monthly.
454 E. 37th-st., near Vernon-av., 7 room, 2 story, brick residence. Furnace heat. Sacrifice it at..... 2,650

$1,000 cash. $30 monthly.
N. s. cor. 39th and Wabash-av. Lot 66½x150½, 2 story, 12 room, frame residence and 2 story barn. Sell for less than ground value. Price..... 6,900

Let us show you that it is easier to own than to pay rent.
FRED'K H. BARTLETT & CO.,
85, 100 WASHINGTON-ST.

FOR SALE—$2,000 BELOW VALUE
—MUST BE SACRIFICED AT ONCE—
BARGAINS THAT PAY ABOVE 10% NET
and keep right on increasing in value and will be sold at a sacrifice. Save on easy terms kinda makes your 3% savings accounts look sick, don't it?

READ THEM CAREFULLY.
$750 cash. $30 monthly.
$7706-8 May-st., 2 brand new 2 flat buildings, 50 ft. each. Concrete foundations; hardwood finish and floors; rents, $864 per annum; no heat; bargain; price..... $ 7,000

$300 cash. $30 monthly.
4550 Evans-av., 2 story frame 2 flat building, 5 and 6 rooms; better look at it; the price only 3,750

$300 cash. $30 monthly.
7707 Goldsmith-av. 2 story brick 2 flat, 5 and 6 rooms. Couldn't build the building for $4,000. Price 2,900

$250 cash. $30 monthly.
947 W. 51st-st., near Morgan-av., 2 story frame 2 flat, 7 and 6 rooms; rents $372 yearly; on a street car line. Snap at.... 2,800

$500 cash. $35 monthly.
1241 E. 46th-st., near Woodlawn-av., 2 story brick, stone front, 2 flat, 7 and 8 rooms, furnace for each flat; hardwood floors; rents $47 monthly. Price 4,650

$400 cash. $35 monthly.
7218 Wentworth-av., 2 story stone front 2 flat, 7 and 7 rooms; furnace heat. Price 4,250

$500 cash. $40 monthly.
510 W. 79th-st., store and 2 flats, 5 rooms each; rents $900, 1 story. Stone front. Bargain..... 5,500

FRED'K H. BARTLETT & CO.,
85, 100 WASHINGTON-ST.

EXCEPTIONAL BARGAINS IN NEW 2 FLAT BUILDINGS.

602 and 604 Garfield-Blvd.

[Near UNION-AV.]

Detached 2 story brick and stone 2 flats, 5 and 6 rooms, excellent light, select oak finish throughout, tile baths and sinks, set tubs, china consoles, sideboards, and hallirees, gas and electric light, steam heat and hot water, unexcelled location and transportation.

7119 and 7121 PERRY-AV.
SAME AS ABOVE IN EVERY detail. If you want an absolutely first class building at a sacrifice, do not fail to see these.
ALL DAY inspection Daily and Sunday from 1 p. m. to 6 p. m., any other time by appointment.

P. F. McCARTHY & CO.,
3857 STATE-ST. 59 CLARK-ST.

FOR SALE—
JACKSON PARK HIGHLANDS.
COMPLETE MODERN AND HIGH CLASS HOMES. CHOICE VACANT LOT 50X134 FT.
Take C. C. R. R. to Bryn Mawr Station [1st st.]. Local office, one block west. Write for Booklet.
FRED'K I. BENNETT,
100 Washington-st.

FOR SALE—
4329 ST. LAWRENCE-AV.—
$6,500. STOVE HEAT.—
8 story 3 flat brick, 6-7-7 rooms; lot 29x132. Biggest bargain ever offered. $600 cash, $40 monthly. Price $4,750

FRED'K H. BARTLETT & CO.,
85, 100 WASHINGTON-ST.

FOR SALE—OR EXCHANGE—AN ELEGANT three story stone front store and flat building located in good part of South Side near Wentworth-av., consisting of eight flats, bringing an annual rental of $4,720; lot is 100x275, fronting on two streets; price $36,000, with $18,000 mortgage. Will exchange for clear Chicago property in part or for vacant land. Address K W 429, Tribune.

FOR SALE—NEAR GRAND-BLVD. AND 47TH-st., "L" station, strictly modern, high grade, 10 room, stone front residence; steam heat; garage; cost $18,000; will sell for only $9,750; mortgage $4,000, 5%.
McGUIRE & ORR, 101 Washington-st.

FOR SALE—$6,000 BUYS A 6 ROOM COTTAGE, on brick and stone foundation, hot water heated, gas and bath, cement basement; laundry tubs, floors white enamel finish; a dandy little home for $2,500.
WM. D. NEIGHBORS & CO., 95 Washington-st.

FOR SALE—NEW 6 APT. BLDG., INDIVIDUAL flrt. porches; 2 bath rooms; electric fixtures convenient to both-ill. Cent. and "L." Rental $3,540. Price $36,000. Mtg. $14,000, 5½ per cent.
GRAPPERHAUS, RUSSELL & CO.,
1346 E. 63d-st. Tel. Hyde Park 2976.

FOR SALE—WIDE LOTS, 29X125,
$250; EASY PAYMENTS.
734, 734-p1., and 7344-pl., between Bishop and Laflin; water, sewer, sidewalks, paved, school.
HALEY & CO., 1538 W. 69th-st.

FOR SALE—SACRIFICE FOR $28,500—MY NEW high grade 6 flat bldg.; rent $4,500; worth $32,000; act quick. Address K L 330. Tribune.

REAL ESTATE—SOUTHWEST SIDE.

FOR SALE—MY 2 FLAT STONE FRONT 6 AND 7 room bldg. on Western-av.-blvd., near 39th-st., only $6,500; must sell; leaving city. Address K K 412, Tribune.

REAL ESTATE—WEST SIDE.

FOR SALE—A VERY FINE CORNER.
ASHLAND-BLVD.
Just south of HARRISON-ST.
72x150 ft., with improvements.
BIGGEST BARGAIN ever was.
OLIVER L. WATSON,
160 WASHINGTON-ST.

FOR SALE—
FINEST SITE for 5 or 10c theater on WEST SIDE; short distance from MADISON-ST. and KEDZIE-AV.

FOR SALE—
GREATEST BARGAIN EVER WAS.
3309 WARREN-AV., close to Garfield Park.
Elegant stone front, HOT WATER heated house; 7 bedrooms and billiard room; at HALF COST; 58 feet of ground; on TERMS TO SUIT.
JACKSON BROTHERS, R. 621 TACOMA BLDG.

FOR SALE—BUSINESS PROPERTY ON MADison-st., new building; rents over $6,000 year; long lease; well secured; no expense except taxes and insurance. Price, $85,000; worth $16,000 cash and business vacant for my $27,500 equity. Address N 387, Tribune.

FOR SALE—SOLID BRICK, STOVE HEATED store and flat building on West Side, near Met. "L" station and not far from Madison-st.; light rooms, asphalt streets; rents, $1,956; price only $17,000; an exceptionally good stove heated investment. Address K L 336, Tribune.

FOR SALE—A STOVE HEATED 6 FLAT building, near the corner of Douglas-blvd. and Spaulding-av.; rents $1,380; price $12,500. For particulars call at 1015 office.
OLIVER L. WATSON, 160 Washington-st.

FOR SALE—A BEAUTIFUL 7 ROOM HOUSE AT 4219 W. End-av., cost $5,300 to build; lot cost $1,000; am compelled to sell by July 20; will accept $4,500; house is modern in every way; part cash. Address K L 537, Tribune.

FOR SALE—CENTRAL PARK-AV., NEAR 22D-st.; fine stone front, 14 room residence; hot water heat; basement arranged for doctor's office; 50 foot lot; barn; price $12,000.
COCHRAN & McCLUER, 107 Dearborn-st.

FOR SALE—FOR EXCHANGE — WEST SIDE stove heat flat bldg.; rent over $3,000 a year; inc. built $10,000, due 3 years; best bargain on the West Side. Address K J 316, Tribune.

FOR SALE—50X130 FT. ON WARREN-AV. BEtween Leavitt and Hoyne; price only $60 a ft. This will not last long. HOLTON, SEELYN & CO., 204 Dearborn-st.

FOR SALE—FINE STOVE HEATED 8 FLAT brick building on good West Side boulevard, owner only asks $6,000. Make us an offer.
HERMAN BROTHERS, 115 Dearborn-st.

FOR SALE—51X114 FT. ON PARK—just W. of Garfield Park; n. front; make cash offer; must sell; or will exchange for 2 or 3 flat. Owner, J. STARK, 2924 N. Kenneth-av.

FOR SALE—REMEMBER WE ARE NOW IN our new office, SOUTHWEST cor. Madison-st. and Ashland-blvd. New phone West 1834.
A. L. MONTAGUE & SON, 115 Dearborn. Cent. 8012.

FOR SALE—MY 4 FLAT BLDG. RENT $956 for $4,500. This is a bargain. Address K K 408, Tribune.

FOR SALE—COTTAGES, $2,950; 2 FLATS, $3,750; easy terms; Lexington-st. and 52d-av.
MURRAY WOLBACH, 173 Dearborn-st.

FOR SALE — JACKSON-BLVD., 2 STORY, 8 ROOMS, paved brick; furnace; $5,500. 112th-st.; fine store and flat; $5,000. Address E A 486, Tribune.

FOR SALE—W. POLK-ST., NEAR DOUGLAS-blvd., lot 22x136, S. F. Sacrifice. OWNER, 511 Monroe-st.

REAL ESTATE—WEST SIDE.

FOR SALE—WEST SIDE BARGAINS—

MADISON-ST., near Campbell, store and 2 flats, brick; rents $54; price $6,250.

PARK-AV., nr. Hoyne 2 flats, stove heat; rents $771; price $7,500.

ADAMS-ST., nr. Seeley-av., 7 r. brick residence; a great bargain; $2,600.

WILCOX-AV., nr. Western-av., 2 flats, frame, cor. alley; a snap; $3,750.

FLOURNOY-ST., nr. Douglas-blvd., 2 flats, brick; rents $44; price $4,250.

WASHINGTON-BLVD., near Hoyne-av., 10 room brick residence; only $5,800.

TRUMBULL-AV., near Colorado-av., 2 flats, frame; rents $32; price $2,800.

OLIVER L. WATSON,
160 WASHINGTON-ST.

FOR SALE—A SUBSTANTIAL AND HOMELIKE brick residence on Park-av., with 11 rooms, a large porch, and a corner lawn. The lot is 90x124 and there is a large brick barn. The house has hardwood floors and modern hot water heating system. Well located vacant property on business street would be considered in part payment. Address D X 43, Tribune.

REAL ESTATE—NORTH SIDE.

FOR SALE—SPECIAL BARGAINS—
10 room stone front residence on Alta Vista terrace; $5,500; very easy terms.

2 flat on Howe-st., near Center; rents $72.50; price $6,750; $1,250 cash.

Frame cottage on Waveland-ct., near Grace-st.; only $2,600; easy terms.

2 flat, stone front on Winthrop-av., near Wilson-av.; $5,000; $500 cash.

OLIVER L. WATSON,
160 WASHINGTON-ST.

FOR SALE—NORTH SIDE BARGAINS IN VACANT.

250 feet, close in, suitable for warehouse or flats, $125.
70 feet on Dearborn-av., $150.
50 feet on Roscoe-st., near the lake, $90.
100 feet on Roscoe-st., near Evanston-av., $80.

WM. D. KERFOOT & CO., 85 Washington-st.

FOR SALE—GENUINE SNAP—
13 room stone front house.
Modern; steam heat; hardwood floors, etc.
Very desirable; well arranged for rooming house.
Dearborn-av. near Evanston-av. and Burton-pl.
HIBERNIAN BANK, 122 Monroe-st.
Real Estate Dept.

FOR SALE—DELAWARE-PL.
BUILDERS AND BUYERS, ATTENTION.
Choice 100 ft. lot, near the Lake Shore-drive and not over 300 ft. from Lake Michigan for sale at $100 per foot. This is a tremendous bargain and will be worth $800 per ft. within the next 3 years.
HENRY G. WELLS & CO., 115 Dearborn-st.

FOR SALE—DOUBLE THREE STORY BRICK building on 50x125 ft., with two stores, on Division-st., near Wells; rental $1,900 a year; mortgage $10,000 at 6%, four years to run; $4,500 will buy equity; must be sold this week; bargain; investigate immediately. Oak Savings Bank, Oak and Wells-st., Exclusive Agents.

FOR SALE—TWO FRAME BUILDINGS AND cottage in rear; four 4 room modern flats, 50x165; on Janssen-av., near Byron; alley lot; investigate; this is bargain.
N. F. PRUSSING & CO.,
1615 Belmont-av. 108 La Salle-st.

FOR SALE—HANDSOME NEW 6 ROOM HOUSE; best residence district; good lot; price $5,950; $500 cash, balance $35 per month.
THE EDGEWATER BANK.
Real Estate Dept. 5545-47 Evanston-av.

FOR SALE—BIGGEST BARGAIN ON NORTH Side; 8 flat bldg., renting for nearly $5,000 a year, each room large; property clear; will sell to show gross income of 16% to 18%.
HENRY M. STOESSEL & SON, 4666 Evanston.

FOR SALE—MY BEAUTIFUL 7 ROOM HOME, 80 ft. lot, fine lawn, paved street; 6 years old, just like new; brick basement, fine attic; handy to Ravenswood elevated; cash or terms; will sell for $4,000. Address K E 254 Tribune.

FOR SALE—ROGERS PARK AND BIRCHWOOD property. Call at our main office, Birchwood depot and Bryan-av.; Sc 7 car, or auto to show you around; largest list on north shore. Tel. Rogers Pk. 123 or 113. HEDD & MOORE & SON.

FOR SALE—ST. LOUIS BARGAIN—Brick and 8 room 2 apt. bldg.; h. w. heat; e. of "L." Price $10,000. Sacrifice for $8,650.
WM. B. MAYER, 1140 Granville-av.

FOR SALE—EDGEWATER—2 FLAT BRICK bldg.; steam heat; 7 and 8 rooms; Winthrop and Ardmore-aves.; 2 blocks to lake and L station; $1,000 cash. E. E. HOLMES, 5545 Evanston-av.

FOR SALE—ELEGANT SIX FLAT BUILDING in choicest part of Buena Park at a price which will net you 17 per cent; must be sold at once. Address H. 2, 465, Tribune.

FOR SALE—NEED MONEY. SO WILL SACRIfice my Rogers Park corner; 15 flats; every room light; colonial porches; rental $3,600; worth, $18,000. 5 years old. Address K L 463 Tribune.

FOR SALE—3 FLAT BLDG. WORTH $5,500, FOR $4,200; all clear; 1015 Greenwood-terrace, near Sheffield, s. of Fullerton; exp. sta.; rents $552. OWNER, 902 Atwood Bldg.

FOR SALE—4870 N. PAULINA-ST. NEW, MODern 8 flat bldg., with cottage; 50 ft. lot; east front; asphalt paving; rents $1,700; price $17,000.
WM. A. MASON, Wilson-av. and Ravenswood Pk.

FOR SALE—2211 LELAND-AV., NEAR L. MODern 2 flat; 6-6 rooms; steam heat, wide lot; mortgage $5,000, 5%; will take $2,500 cash; open for inspection. Owner, F. DEISER, 174 Dearborn-st.

FOR SALE — 4 CORNER UNHEATED STORES, near Evanston, Diversey-av. and Clark-st.; rental $4,200; price $35,000.
REGELIN, JENSON & CO. 4603 Evanston-av.

FOR SALE—BIRCHWOOD, SHEFFIELD-AV. Modern 13 room house; 3 bathrooms; 3 baths; all conveniences. Lot 100x130. J. P. FLOYD, 107 Dearborn-st.

FOR SALE—OR EXCHANGE—FOR INVESTORS only, 8 flat brick bldg.; modern; lot 54x150; rental $3,460; price $23,000. Address K W 429, Tribune.

FOR SALE—TWO FLAT BLDG., NEAR "L" express station, 16 rooms, 2 baths; lot 30x125; cost $8,100

TRIBUNE WANT "ADS" BRING RESULTS!

REAL ESTATE LOANS.

MONEY TO LEND
on real estate at current rates.

BUILDING LOANS
made to responsible parties.

HIBERNIAN BANK
122 MONROE-ST.

6% MONEY WANTED—

We are in position to put your money out on first mortgages, in any amount, on the best class of Los Angeles and Southern California improved property. All loans examined by our appraisers. No expense to you. Interest 6%, payable quarterly.

Bond and Mortgage Dept.
CITY AND COUNTY BANK.
Los Angeles, California.

SEVEN PER CENT INTEREST, WITH INTERest at payable semi-annually, on first mortgage farm loans in Tripp county, S. D. Loans from 20 to 40 per cent conservative; guarantee of valuation. Splendid five-year investment, safer than any bank in the world. Either 7 per cent paper or 6 per cent paper with 1 per cent commission back in cash for full period of loan. Get all your money here. We prepare all papers and guarantee perfect titles. All first class agricultural lands. Crops fine this year. Write at once, stating what you have to invest. THE SLAUGHTER-HEDGES CO., Dallas, S. D.

5 PER CENT AND 5½ PER CENT
MONEY TO LOAN
ON IMPROVED CHICAGO REAL ESTATE.
BUILDING LOANS MADE.
PREPAYMENT PRIVILEGES.
S. H. CONEY & CO.,
Tel. Central 8276. 181 La Salle-st.

MONEY TO LOAN.
Especially low rates where the improvements are new or comparatively new.
BUILDING LOANS.
WM. S. HENEMAN & CO.,
BANK FLOOR. 92 LA SALLE-ST.

LARGE FUND TO LOAN—WILL DIVIDE INTO amounts as small as $5,000; low rates where security and location are ESPECIALLY ATTRACTIVE; quick action; pass on security.
HENRY A. KNOTT,
Room 1402 Ashland Block.

MONEY TO LOAN QUICK.
We will build for you. Furnish the plans and finance entire construction of flats, houses, or manufacturing buildings.
JOHNSON & EWING, 2229 W. Madison-st.

I WANT TO BORROW $2,500 FOR THREE OR five years on my 12 room brick dwelling house and brick barn in rear. Will pay six per cent. No commission. Only principals need apply. Address E A 18, Tribune.

JOHN P. MARSH & COMPANY, BANKERS,
1020 TRIBUNE BUILDING.
Represent large estates and loan funds for several corporations and private investors.

BUILDING LOANS A SPECIALTY.

MORTGAGE LOANS MADE PROMPTLY BY The Massachusetts Mutual Life Insurance Company on suitable security.
GEORGE W. SPRINGER, Manager,
Room 312 135 Adams-st.

WANTED—TO BORROW FROM PRIVATE party $5,000 for a period of six months on second mortgage at 6%; interest on good South Side flat building security first class. Will pay a bonus of $200 plus interest. Address K A 589, Tribune.

MONEY TO LOAN ON CHICAGO REAL ESTATE at 5 and 5½ per cent; building loans a specialty. Quick service. Small loans desired. J. H. McCARTNEY, 819 Chamber of Commerce, Washington and La Salle-sts. Main 1016.

FIRST MORTGAGES AND MONEY TO LOAN on improved North Side real estate. We also handle real estate in all its branches.
H. C. PRUSSING & CO.,
1615 Belmont-av. 108 La Salle-st.

WE WISH TO LEND MONEY IN AMOUNTS $1,500, $2,500, $3,500, $4,500, and on up to $10,000 on improved Chicago real estate. Building loans.
G. D. STOUGHTON & CO.,
Tel. Main 3413. 131 La Salle-st.

SECOND MORTGAGE LOANS
on Chicago real estate; reasonable rates.
CHICAGO REALTY AND MORTGAGE CO.,
ROOM 440 105 S. CLARK-ST. [Not inc.]

MONEY LOANED WITHOUT COMMISSION AT 5 PER CENT. LONG TIME. PARTIAL PAYMENTS ON IMPROVED REAL ESTATE.
R. PRINDIVILLE, R. 517 Chi. Stock Exchange.

GREENEBAUM SONS, BANKERS.
CORNER CLARK AND RANDOLPH-STS.
LOANS MADE ON CHICAGO REAL ESTATE AT LOWEST RATES.

WHO WILL LOAN $1,000 ON SECOND MORTgage? Address E 24, Tribune. Will satisfy liberally in monthly installments or in two to three years. Address L 108, Tribune.

SECOND MORTGAGE LOANS ANY AMOUNT on real estate after you apply; pay back any way to suit you; lowest rates; no foreclosures. 164 La Salle, R. 811 (Main 467) W. F. BOWERS.

FIRST MORTGAGE LOANS ON CHICAGO AND Shore improved real estate for sale to net 5½ and 6%. Send for list.
QUINLAN & TYSON, 106 Dearborn-st.

PERSONAL PROPERTY LOANS.

IF YOU WANT MONEY

Come and get our figures on the deal. The best rates and the best terms are what we'll offer you.
Small or large amounts as you may want. We're not particular.
We act as bankers to those who have to pay cash and who do not wish to ask favors of friends.
No indorser required, either. The fact that you are in the city is all we ask. If you have good prospects will satisfy us and you can borrow here. We make loans quickly and privately.
We're modern and businesslike in our methods and are known as the "most liberal" money lending firm. If you want money for any purpose call personally and talk it over with us. The cost is small. Additional convenience great. Try us today. For 36 years the most reliable firm, the most reasonable firm.

MAIN CITY OFFICE:
CHICAGO MORTGAGE LOAN CO.,
175 Dearborn-st., corner of Monroe.
ROOMS 216 AND 217.
PHONE CENTRAL 3099.
AND
WEST SIDE OFFICE:
CHICAGO MORTGAGE LOAN CO.,
837 [New No.] W. Madison-st., Room 203.
Southeast corner Halsted.
PHONE MONROE 1308.

NO MORE HIGH RATES.

NEW CO. $10 TO $500. NEW PLANS.
This is a new loan organization on the
LEADING BUSINESS MEN OF CHICAGO
TO LOAN
to any honest person owning HOUSEHOLD GOODS, PIANOS, or REAL ESTATE, a salaried position at the rate of 6 PER CENT PER YEAR. NO THINK—YOU PAY.
60c interest on $10 for one year.
$1.50 interest on $25 for one year.
$3.00 interest on $50 for one year.
$6.00 interest on $100 for one year.
ALL OTHER SUMS IN PROPORTION.
EASY MONTHLY PAYMENTS.
Reasonable Appraisement Charges.
STATE LOAN ASSOCIATION (Limited.)
ROOMS 202, 204, and 206 BOYCE BLDG.
114 Dearborn-st., near Washington.
Take Taylor-st. car, Dearborn-st. line.
TELEPHONE RANDOLPH 1011.

MONEY LOANED AT 1 PER CENT PER MONTH.

NO ADDITIONAL CHARGES.
On Diamonds, Watches, Jewelry, Sealskin Garments and Musical Instruments by the

FIRST STATE PAWNERS' SOCIETY,
73 Washington-st., cor. Dearborn.

FOUNDED BY THE MERCHANTS' CLUB.
BOARD OF DIRECTORS:
John V. Farwell, Edgar A. Bancroft,
John J. Glessner, Albert J. Sutter,
N. B. Bigelow, Rollin A. Keyes,
E. G. Foreman, Willis H. Bennett.
Frank H. Jones.

LOW RATES. LOANS. EASY TERMS.
$10——TO——$200.

THE SECURITY we require consists mainly of the fact that the borrower is owner of FURNITURE, PIANO or some other kind of personal property. We will supply the desired amount quickly, privately.

RELIANCE INVESTMENT CO.,
(Incorporated)
168 DEARBORN-ST., ROOM 704 AND 705.
Telephone Central 2815.

CUT RATES ON FURNITURE AND PIANO loans: $25 for five months; $50 for $11.50 per month; $75 for $17.25 per month; $100 for $22.50 per month. Money in a few hours' notice. We give all the advantages offered by others. Tel. Central 5466.
MUTUAL SECURITY CO.,
69 Dearborn-st., Room 44.

FAIR BUSINESS.
Fair loans, fair treatment, fair rates.
LOANS MADE ON FURNITURE, ETC.
CHICAGO LOAN ASSOCIATION,
(Incorporated.)
208, 167 DEARBORN-ST., ROOM 208.

FIRST STATE LOAN CO.
BORROW HERE AND BE PROTECTED.
LOW RATES. QUICK SERVICE.
LOANS ON FURNITURE, PIANOS, SALARIES.
134 MONROE-ST. ROOM 610.

FIDELITY LOAN CO. OFFERS BEST CONtract. Branch, 201 W. Chicago-av., cor. Wentworth-av. Main office, Room 804, fifth floor, 134 Monroe-st.

A. LIPMAN, 97 MADISON-ST., PRIVATE ENtrance. Established 1861. Loans on watches, jewelry and diamonds at lowest rates.

MONEY TO LOAN, 1%.
DIAMONDS, WATCHES, AND JEWELRY.
RAUMAN LOAN CO., 116 EAST MADISON-ST.

LOANS ON FURNITURE, PIANOS, JEWELRY at lowest rates. GEORGE W. FOX, Reliable American Pawnbroker, 64 Adams-st., near State.

WE LOAN MONEY ON SALARY OR FURNIture as cheapest in the city. Trust & Loan and Trust Co. [suite.] 619, 185 Dearborn-st.

LOWEST RATES IN CHICAGO ON PIANO AND Furniture loans. Atlas Loan Co., Room 604, 185 Dearborn-st. Phone Central 4944.

LEGAL NOTICES AND PROPOSALS.

YOU WILL PLEASE TAKE NOTICE HEREBY that I, Gwynne L. Lewis, formerly a member of the partnership of Lewis & Sweeney, engineers, hereby dissolve said partnership as to myself only; I hereby give notice that I shall not pay debts of said partnership for any debts or liabilities incurred hereafter.
Dated this 8th day of June, 1910.
CHICAGO, JULY 11, 1910. [Signed] L. F. GOLDSWEENEY.
Sweeney has sold his interest in the firm of A. L. Goldsweeney & Son, to J. C. Goldsweeney.

BUSINESS CHANCES.

THE OBJECT OF THIS ADVERTISEMENT IS to interest people in a corporation whose purpose is to bring to a state of high production the cyanide beds, copper shell sands, and fabulous orange lands owned by us in Jackson county, Miss. Here is a wonderful opportunity for modern and scientific development, and offers to the conservative investor, who cannot leave his present vocation, the opportunity of investing his means in a farming project located where the character of the soil, climate, and general conditions produce some of the highest priced and most eagerly sought after products known. It costs no more to raise these products under this than sell for half the price in other localities. The investor participates in the profits to accrue from this development, and at the same time has the highest standard of security back of his investment—good farming land—the attaining all of the benefits of intensive scientific cultivation of the soil, without the usual drudgery of farm life. Write for our illustrated booklet.
GULF COAST ORCHARD AND PRODUCTS CO.,
816 Dearborn-st.

ON ACCOUNT OF LEAVING
the city I will sell one of the best paying, high class confectionery and refreshment stores in Englewood.
Equipment the best and almost new. Will invoice about $4,000.00. Rent reasonable and location the best on 63d-st. Would give part time to responsible party or might accept good property in exchange. Will sacrifice for a quick sale, as my other interests demand immediate attention. This proposition will stand the closest investigation and will prove a bonanza to purchaser. No brokers.
MARLBOROUGH, 488 W. 63d-st.

ROOMING AND BOARDING HOUSE, ELEVEN sleeping rooms, kitchen, pantry, dining room, sitting room; all new and modern; bath, city water, electric lights, and steam heat; will rent for a term of years; fine summer resort trade; new manufacturing plant; can be filled with boarders and roomers in one week; rent reasonable. Call on or address Cook-Buchanan Land and Investment Co., Lake Mills, Wis.

BUSINESS OPPORTUNITY—AN OPENING FOR young man familiar with abstract, insurance, and real estate work, and branches of this work which could be handled together in a newly organized county in northwestern Illinois. Half interest to competent party with full management, or will sell outright. Small capital required. Address inquiries to Box 895, Kalispell, Montana.

FOR SALE—A HALF OR TWO-THIRDS INTERest in a well located and equipped foundry with $15,000 worth of work constantly on hand; power, lights, heat, and all conveniences; a splendid business, WITH NO DEBTS. Cause for sale; owner cannot devote any time to the business. Address E P 222, Tribune.

INVESTORS' OPPORTUNITY—MANUFACTURers, with orders double factory capacity, offer investment, $100 to $2,500; sale as mortgages or bonds; guarantee 8% and 1-3 profits; refs. Dun's, Bradstreet's, any bank; object, building new factory. Address N 289, Tribune.

WANTED—PARTY WITH $10,000 FOR CLEAN MANUFACTURING BUSINESS. THIS IS AN EXCEPTIONAL STRAIGHT BUSINESS OPPORTUNITY. DON'T LAUGH ABOUT YOURSELF. EXPERIENCE NOT REQUIRED. ADDRESS L 595, TRIBUNE.

I HAVE THE RIGHTS TO WATER THAT WILL produce power worth millions of dollars; want some one with few thousand to join me in handling the deal; bank references; have surveys, permits, etc. Address M 596, Tribune.

NAPKIN HOLDER—SOMETHING ENTIRELY new, practical, and cheap; used in hotels, restaurants, or private homes; will sell outright or on royalty basis.
FRANK DAHLUND, PLANO, ILL.

FOR SALE—QUICK—A RACKET STORE IN Illinois town of 600; only store of its kind there; invoice at stock; rent very cheap; owner in hospital. Address STORE, are Box 232, Fort Wayne, Ind.

$5,000 TO $10,000 PER YEAR IN THE REAL estate business; will teach you how and make you my special representative. Send for my big free book. HERBERT HEAD, Pres., 501 Dwight Building, Kansas City, Mo.

FACTORY, ESTABLISHED 12 YEARS, WANTS 8 live salesmen, capable of earning $400 monthly; field for our goods almost unlimited. Permanent position; solid advancement to good men. "Liberty" Mfg. Ass'n, 230 W. Huron, cor. Franklin.

FOR SALE—AT A BARGAIN—KEW UP TO date 2-reach Side grocery and meat fixtures. We took in exchange. Lease optional. Will divide. Must sell. Will give part time. Owner, R. 214, 64 La Salle-st. Main 3010.

I HAVE A FINE NEW AND NOVEL RIDING attraction that will make big money in amusement parks. Want party with couple of thousand dollars to join me in handling same. No brokers. Address N 220, Tribune.

LADY SUBSCRIBED FOR 100 SHARES ($1,000) capital stock of hotel company just incorporated and ideal location secured; will sell at liberal discount in order to settle her account. M. DUNCAN Hotel Myers, 744 Root-st.

WELL PAYING CROCKERY AND HOUSEfurnishing business; poor condition; rent, two living rooms, bath, yard, sacrifice; poor health. 6810 State-st.

EXPERIENCED BUTCHER WANTS EXP. GROcer to take up grocery and meat location; rent reasonable. BRAINERD, 1307 W. 87th-st. Phone Gresham 581.

$150 MONTHLY SALARY AND PROTECTED IN harvest high grade mfg. business open to right party with $1,000; few years will mean independence; $5,000 first year. Address L 154, Tribune.

ESTABLISHED FIRM WITH CAPITAL WANTS paying proposition to manufacture on royalty; write full particulars. No brokers. Address P N 464, Tribune.

SOUTH DAKOTA CHARTERS ALL STATES; companies organized, and financed; corporation law a specialty. J. MOFFITT, 1514 UNITY BLDG. PHONE RANDOLPH 6787.

ESTABLISHED JOBBING AND DOMESTIC mail order bus., elegant opening, exp. unnec., 100% profit; contracts on hand; investment wanted. Address W 214, Tribune.

WANTED—ENERGETIC WOMAN TO BUY STOCK in a first class Illinois corporation, doubling its capacity, showing a good profit; will bear close investigation. Address P 502, Tribune.

EXCELLENT OPPORTUNITY—2 AUTO TIRE repairmen and rubber experts desires backing to open shop; $3,000 to $5,000 needed. Address P 503, Tribune.

INVESTMENT—CAN SHOW HOW TO MAKE large returns on small, legitimate investment; quick action necessary. Address P 498, Tribune.

IF YOU WANT TO LEGITIMATELY INVEST $2,000, secured, that will net you $70 per month? Address P 383, Tribune.

$3,000 WILL BUY WELL PAYING GROCERY store; good stand; moneymaker. Owner, 676 W. 63d.

FIRST CLASS RESTAURANT AND BUFFET inside the loop, $7,000; cash only. Address O 289, Tribune.

LET ME EXPLAIN MY PROPOSITION IN THE manufacturing business before investing elsewhere. Address P 511, Tribune.

FOR SALE—GOOD COAL AND WOOD BUSIness; will consider a good live partner with $2,000.00. Address S 185, Tribune.

SALOON ON CORNER—GOOD CORNER; daily business $20; will sacrifice for $250. Johnson & Co., 131 La Salle-st.

IF YOU ARE IN THE MARKET FOR A SURE Jack Pot winner write me now. Address G F 266, Tribune.

FOR SALE—GROCERY AND MARKET, ALL new fixtures; business established; South Side; terms to suit. Address K A 589, Tribune.

FOR SALE—A TWO GORDON PRINTING OFfice, sacrifice; machinery and material 4 months old; cash only. Address P 290, Tribune.

WANTED—A STAGE MANAGER OF city office; must have good references and $1,000; no players apply. Address K F 182, Tribune.

FOR SALE—COMPLETE SET ELEGANT MILlinery fixtures; quartered oak; almost new. 4728 S. Ashland-av.

$500 OR MORE AND SERVICES TO INVEST IN legitimate business; first class references given and expected. Address N 295, Tribune.

FOR SALE—640 ACRE COAL LAND, MICA deposit in Utah; also Mexican properties, mines, farms, timber. Address N 481, Tribune.

FOR SALE—PAYING DELICATESSEN AND grocery; Englewood, $475.00; particulars. Address N 482, Tribune.

FOR SALE—CONCESSIONS FOR PICNIC AT Palos Park, 20th inst. without bar. Sunday, Aug. 14th. Address W. C. Wonnell, 121 E. Van Buren-st.

5 CHAIR BARBER SHOP, SACRIFICE; DOWNtown; short hours; cheap rent; long lease. Klein Sons, 61 Clark-st.

$250—DELICATESSEN, BAKERY GOODS, CIgar, candy store; estab. trade; 2 blocks from Jackson Park. 1434 E. 64th-st.

BARBER SHOP SACRIFICE; NEAR 3 DEPOTS; choice rent; good lease; short hours. Barry Co., 804 Dearborn.

FOR SALE—3 CHAIR BARBER SHOP; AL laundry office; fine location; Lake View; bargain; good reason. 146 La Salle-st.

BEST PAYING DRUG STORE IN CHICAGO; long lease; gross income $28,000; bargain for quick sale. ADAMS, 1511 Tribune.

FOR SALE—CIGAR, CANDY, STATIONERY, and ice cream parlor; good location; almost new fixtures; must leave city. 1036 Grace-st.

FOR SALE—TRADE JOURNAL DEVOTED TO the retail shoe trade throughout the United States. Address O 556, Tribune.

FOR SALE—MOUNTAIN 120 ACRE BLOCK and white marble, 4 acres onyx; near Las Vegas, New. Address N 250, Tribune.

SMALL GROCERY, FIRST CLASS STOCK; FINest location on West Side for milk depot and delicatessen. 2327 W. Madison-st.

FOR SALE—FOR CASH; INVOICE, $1,200; HAVE own license; good business; leaving city. Address O 296, Tribune.

A HIGH CLASS MAN HAS $1,500 AND DESIRES to invest in legitimate business; state kind of business. Address O 566, Tribune.

A NO. 1, PAT. ARTICLE FOR SALE; MONEY maker; investigate. Suite 4, 126 Oakwood-blvd.

FOR SALE—GOOD GROCERY AND STAND, FINE location; no agents. 5102 Ashland-av.

FOR SALE—GROCERY STORE N. SIDE; OWNer wants to retire. Address K 466, Tribune.

GOOD PAPER TO SELL; $100 PAYS $400 annually; free prospectus. Address L 211, Tribune.

WANTED—TO SELL—SIX CAN MILK ROUTE. Inquire 2618 Diversey-court.

HAVE INVESTMENT THAT WILL PAY 100 per cent. Address E 111, Tribune.

HAVE $2,000; WANT PAYING BUSINESS; will loan on real estate. Address O 281, Tribune.

$175; LIGHT GROCERIES, BUTTER, AND EGG store; clean stock. 1859 Cityhouse-av.

FOR SALE—VARIETY STORE; DOWNING population. 3158 Harrison-st., Oak Park.

RESTAURANT FOR SALE — 165 E. OHIO-ST. doing fine business; $20 will sacrifice for $250. Johnson & Co., 131 La Salle-st.

WANTED TO PURCHASE—10 OR 20 CENT theater for cash. Address S 192, Tribune.

SECRETARY—FOR A LARGE CORPORATION doing business in the STEEL TRADE. Address P 509, Tribune.

WANTED—PAYING BUSINESS THAT CLOSES $2,000 cash loan. Address S 61, Tribune.

BUSINESS CHANCES.

LOTS GIVEN AWAY IN FLORIDA—
READ FOR YOURSELF—THINK AND ACT.
NO FAKE.
I have not money enough to run my business; must increase my business to $60,000. Any one who will be so kind as to lend me $16,000 will mail to them by return mail a certificate of indebtedness agreeing to pay to the holder thereof the sum loaned with interest at the rate of 8% per annum payable annually. I will also send with this certificate a good and sufficient warranty deed to a beautiful Florida lot, 40x100 ft. This deed is a clear, out and out gift, and leaves me owing the lender $16 with interest. Interest will be paid promptly annually.
Thirty days allowed for accepting this offer. Address H. F. ROBINSON, care of The Woodman Banking Co., 512 W. Adams-st., Jacksonville, Fla.

HAVE YOU A GOOD BOY? START HIM IN business with me.
I am a young man manufacturing a mighty good machine sold to farmers, factories, and small power users. My profits are sure, and good. I am enlarging my plant and want capital. But, I want a boy—a good boy to train to help me personally. He must come of unquestionably parentage, be well educated, of good appearance, healthy, and a worker. If you have such a boy and wish to start him in a good line of business, and have $1,000 to invest, I should like to talk to you personally at once. I shall give and expect references. Address F 515, Tribune.

HOTEL MEN, ATTENTION.
For sale or will lease for 20 years or longer on low valuation a building unsurpassed for hotel purposes, containing over 350 fine light rooms, singles or en suite; baths with water, and hot water heating; situated on Michigan-av., north of 87th-st., fronting on 4 streets; finest location, best transportation. This property can easily be enlarged and can be run on the European or American plan, for family or transient trade. Building and land cost over $600,000, and will sell or lease on valuation, regardless of cost. Address P 104, Tribune.

MACHINE SHOP.

Two story brick factory, 40,000 feet floor space, 1 acre ground, by private sale; trade, equipped for manufacture of gasoline engines, transmissions, clutches, and general machine work. Will lease or sell on terms. Will sell at 75 cents on the dollar of actual value, $35,000; 2-3 cash. Address Factory, 228 Division-st., Elkhart, Ind.

CAN YOU
GO
TO EUROPE?
Or can you stand a $1,000 cash profit within 4 months? If so, and you have $5,000 cash, call and see the greatest wonder of the 20th century. 1310 Fort Dearborn Bldg. MR. WELLS.

WE HAVE BEEN STEADILY INCREASING our profits in light manufacturing, best goods in our line, for 10 years; we desire active man with $5,000 to $10,000 cash to relieve one of the principal officers of our corporation on account of failing health; salary $1,500 to $2,500 and handsome profits on investment; almost unlimited field; permanent; ship all over the continent for spot cash. Address E P 128, Tribune.

AUTOMOBILE INVESTMENT—WE CAN USE about $5,000 cash in business; excellent opportunity for a very profitable investment which will yield a large return; old established business; money needed only for increasing field of operation; full particulars upon request. Address K H 245, Tribune.

5 CENT THEATER. RECEIPTS EVEN THIS warm weather exceed $100 weekly; net over $60 per month; will sell section on South Side; excellent money maker; owner seriously ill and must leave city to preserve life. This is the only property he has and must, to save it, dispose even at a big sacrifice. 5000, 160 Washington-st.

WANTED — AN AMBITIOUS YOUNG MAN TO act as assistant manager in a Chicago manufacturing enterprises; a few hundred dollars will be required to establish good faith and a position with us on a good salary. Call at 605 Steinway Hall, 17 East Van Buren-st.

WILL SELL HALF INTEREST IN AUTOMObile muffler that completely eliminates "back pressure" and saves from 30% to 35% of the motor's power; immense commercial possibilities; U. S. patent applied for. For interview address F 161, Tribune.

$100,000 WILL BUY THE CONTROLLING INterest in a well established jobbing business in a western city; making good money; best reasons for selling; satisfactory solution upon good references. Address Lock Box 86, Spokane, Wash.

FOR SALE—OR RENT—PARTLY FURNISHED dining room; best location on North Side; clears $100 per month; heat and hot water furnished; lease 3 years; sacrifice on account of ill health. 616 Lincoln Park-blvd., near Ontario-st.

WANTED—TO RENT—CHEAP VAUDEVILLE theater, or am willing to enter agreement with party owning building who could be interested into theater, by reliable party. Address S 190, Tribune.

MAKE YOUR VACANT PRODUCE AN INCOME. We will lend money, furnish the plans, and finance the construction of any kind of building; no delays. JOHNSON & EWING, 2229 W. Madison-st.

FOR SALE — MODERN JEWELRY SHOP, COMplete equipment; old established, profitable trade; splendid opportunity for right man to step into paying proposition; owner willing to retain interest. Address O 261, Tribune.

WANTED—A MAN TO TAKE ONE-HALF INterest in an established business in Grand Rapids, Mich. No risk. Address C. G. GODFRAY, Room 60-61, Wonderly Block, GRAND RAPIDS, MICH.

DISAGREEMENT OF PARTNERS FORCES QUICK grand opportunity to buy controlling interest in very profitable, well established manufacturing business much below its true valuation. Address P 505, Tribune.

DO YOU NEED CAPITAL? WE WILL INCORporate and finance complete meritorious propositions. BOWATER, ARNOLDE & BOWATER, Masonic Temple, Chicago. Phone Central 2013.

GREAT BARGAIN—CIGAR, CONFECTIONERY, ice cream parlor and notions, with baseball concession; large stock; 4 liv. rms.; $300 cash. 6023 Center-av.

BRAZING AND WELDING BUSINESS. WELL established; other interests require owner's attention; no brokers; chance for wide awake business man with cash. Address S 159, Tribune.

BAKERY AND RESTAURANT—LAST YEAR'S business $60,000; for sale very cheap to responsible party; fixtures and lease. Address A. WEYL, 419 North 6th-st., St. Louis, Mo.

IF YOU ARE IN THE MARKET FOR GENERAL store in good live country town in Ills. write me. WM. G. MALLOY, 8, 13 State-st., care McNeil & Higgins Co.

WANTED—TREASURER IN ORNAMENTAL cement manufacture; must invest $2,000; will stand investigation your money secured. Address P 507, Tribune.

$6,000 BUYS HALF INTEREST IN AUTOMObile specialty business. This is an exceptional opportunity for party who can operate plant and market goods. Address S 195, Tribune.

PARTNER WANTED—WITH $400; I HAVE 4 concessions in Riverview Park; office hours 10 to 12 noon. Call for HARRY HERBERT, 3 Blue Island-av. Room 8, Palace Theater Bldg.

EACH $100 INVESTED IN A ROUTE OF "SIMplex" Automatic Phone Exchanges will income from $8 to $12 per week; secure a route at once. Address P 537, Tribune.

WANTED—MAN WHO HAS $500 TO $1,000 TO invest; this will pay you $150 a month.
KEYES & CO.,
Phone 841 Harrison. 217 Dearborn-st.

YOUNG MAN OF GOOD HABITS AND FIRST-class education has $250 and services to invest in some clean and profitable business. Address N 449, Tribune.

FOR SALE — ELEGANT MILLINERY, LONG established, opposite Lincoln park location; this MUST be sacrificed acct. sickness and is a bargain. 260 So. Clark. SCHWANDT.

BARGAIN—$185 CASH TAKES GOOD PAYING cigar, candy and ice cream store, 2 living rooms; cheap rent; act quick. 300 W. 43d-st.

FOR SALE—VERY DESIRABLE, WELL ESTAblished millinery store. Must sell at once. Address P 144, Tribune.

MAKE OFFER ON WELL PAYING LIGHT GROcery, etc.; 3 liv. rms.; rent $14; must sell. 6350 Morgan.

$10,000 BUYS HALF OF STOCK IN HOTEL, bar, rest. and barber shop, clearing $20,000 a year. Address P 510, Tribune.

FOR SALE—LARGE AUTO GARAGE; GOOD lease and fine yard, customers; this is best proposition on N. S. cheap. 200 So. Clark. SCHWANDT.

LADY TO JOIN ME IN ESTABLISHING PUBlic stenographic office in large building; good outlook, no expense. Address S 146, Tribune.

FOR SALE—A DRY GOODS STORE, 30 MILES from Chgo., in town of 40,000. Address K 7 868, Tribune.

75 TO 100 LOOP HOTEL WANTED; ANSWER quick. WM. D. BAKER, 109 Randolph. Cent. 2962. $1,600 cigar store for sale.

SALOON FOR SALE—INDEPENDENT OF brewery; fine money maker. Address K 484, Tribune.

WANTED—TENANT FOR 26 ROOM HOTEL, 50 miles from Chicago. Address or call at 607 Atwood Bldg., Chicago, Ill.

CONTROLLING STOCK IN WELL ESTABlished factory for sale, account of family affairs; value $15,000; address S 162, Tribune.

FOR SALE—WELL PAYING CIGAR, CONFECtionery, ice cream parlor; no opposition; call between 5 and 8. 2457 Armitage-av., nr. Milwaukee.

WE TRANSLATE, ADDRESS CIRCULARS IN Spanish; sell and rent latest Mexico addresses. DE PAZ & PADILLA, P. O. Box 624.

FOR SALE — NORTH SIDE GROCERY AND market; disagreement of partners reason for selling. 1115 Belmont-av.

$5,000 CASH WANTED—NEW STEAM HEATING business; tested 2 years; money doubled in eighteen months. Address P 540, Tribune.

FOR SALE—POSTCARD BUSINESS INCLUDing full set of plates and assorted stock of cards. Write for information. Address E B 10, Tribune.

BARGAIN—MUST SELL ON ACCOUNT SICKness; millinery on 47th; doing fine business; rear price takes it. Address S 142 Tribune.

HAVE $1,000—AM MANAGER-STEWARD-CHEF—large experience. What have you? Address P 509, Tribune.

FOR SALE—PAINT SHOP AND HARDWARE. Call at once. 317 E. 26th-st.

FOR SALE—HALF INTEREST MFG. AND plating works; no brokers. Lake View 2706.

WILL SELL 1ST CIGAR COUNTER IN SALOON; good chance for hustler. 46 S. State-st.

TRUSSES, DEFORMITY APPARATUS.

RUPTURE CURED BY OUR "ELECTRIC" TRUSS without pain or inconvenience. Also elastic stockings, supporters, etc. Free consultation. Hours 9 to 5. Dr. H. D. Parker, world's leading specialist in the cure of Hernia. COMMON SENSE TRUSS CO., 100 Dearborn-st.

DR. WOLPERTS & CO., SPECIALISTS, 38 STHav.—Emperor Truss; rupture, deformities positively cured with our latest appliances; trusses, elastic stockings, and supporters. Ste. Sun. 9-2 p. m.

PLUMBING AND LIGHT FIXTURES, ETC.

H. E. KAROL, 713 W. HARRISON, CHICAGO. Only house selling up to date guaranteed plumbing supplies at wholesale direct. Send for catalog.

AUTOMOBILES.

USED AUTOMOBILES
JOBS IN ACCESSORIES

A FEW SPECIALS:
BRASS BAND FOLDING WIND SHIELDS, PLATE GLASS, AT $8.50.
VICTOR HEADLIGHTS AT $4.00 PAIR.
PORCELAIN SPARK PLUGS, 18C EACH.
WE CARRY A FULL LINE OF HIGH GRADE USED AUTOS PLACED WITH US BY DEALERS WHO HAVE TRADED THEM IN FOR NEW MODELS.
ALSO AUTOS PLACED BY PRIVATE PARTIES WHO HAVE LEFT THE CITY FOR THE SEASON. THESE CARS CAN BE BOUGHT AT 25 TO 33 1-3% OF THEIR ORIGINAL COST.
CARS FROM $150 AND UP.
AUCTION SALES EVERY THURSDAY.
PRIVATE SALES EVERY DAY.

AUTOMOBILE AUCTION AND COMMISSION HOUSE
1323-1325 MICHIGAN-AV.

WE WILL DISPOSE OF THE FOLLOWING used cars at a positive sacrifice:
Buick Model 10, 4 cyl., 5 pass. $550
Mitchell model I, 4 cyl., 5 pass. 550
Ford Model T, 4 cyl. runabout 350
Winton Model K, 4 cyl., 5 pass. 350
Mitchell Model G, 4 cyl., 5 pass. 450
Pope roadster, 4 cyl., 4 pass. 400
All above cars have been thoroughly overhauled and painted and are fully equipped. 58 E. 16th-st., near Wabash.

REBUILT ROYAL TOURIST CARS; FULLY guaranteed, at prices of $1,000 and up; also cars of other makes, taken in trade, at very low prices; see us before finally deciding. Demonstration given.
THE ROYAL TOURIST CAR CO.,
2061 Michigan-av.

ONE CYLINDER OLDSMOBILE, 4 PASSENGER; 1st class touring order; new engines new tires; newly painted; full set of lamps and tools; price $550. Call any morning, 9 E. Indiana-st., rear. Tel. North 6466.

5 CENT THEATER. RECEIPTS EVEN THIS warm weather exceed $100 weekly; net over $60 per month; will sell section on South Side; excellent money maker; owner seriously ill and must leave city to preserve life. This is the only property he has and must, to save it, dispose even at a big sacrifice. 5000, 160 Washington-st.

WANTED — AN AMBITIOUS YOUNG MAN TO act as assistant manager in a Chicago manufacturing enterprises; a few hundred dollars will be required to establish good faith and a position with us on a good salary. Call at 605 Steinway Hall, 17 East Van Buren-st.

WILL SELL HALF INTEREST IN AUTOMObile muffler that completely eliminates "back pressure" and saves from 30% to 35% of the motor's power; immense commercial possibilities; U. S. patent applied for. For interview address F 161, Tribune.

$100,000 WILL BUY THE CONTROLLING INterest in a well established jobbing business in a western city; making good money; best reasons for selling; satisfactory solution upon good references. Address Lock Box 86, Spokane, Wash.

FOR SALE—OR RENT—PARTLY FURNISHED dining room; best location on North Side; clears $100 per month; heat and hot water furnished; lease 3 years; sacrifice on account of ill health. 616 Lincoln Park-blvd., near Ontario-st.

WANTED—TO RENT—CHEAP VAUDEVILLE theater, or am willing to enter agreement with party owning building who could be interested into theater, by reliable party. Address S 190, Tribune.

MAKE YOUR VACANT PRODUCE AN INCOME. We will lend money, furnish the plans, and finance the construction of any kind of building; no delays. JOHNSON & EWING, 2229 W. Madison-st.

FOR SALE — MODERN JEWELRY SHOP, COMplete equipment; old established, profitable trade; splendid opportunity for right man to step into paying proposition; owner willing to retain interest. Address O 261, Tribune.

WANTED—A MAN TO TAKE ONE-HALF INterest in an established business in Grand Rapids, Mich. No risk. Address C. G. GODFRAY, Room 60-61, Wonderly Block, GRAND RAPIDS, MICH.

DISAGREEMENT OF PARTNERS FORCES QUICK grand opportunity to buy controlling interest in very profitable, well established manufacturing business much below its true valuation. Address P 505, Tribune.

DO YOU NEED CAPITAL? WE WILL INCORporate and finance complete meritorious propositions. BOWATER, ARNOLDE & BOWATER, Masonic Temple, Chicago. Phone Central 2013.

GREAT BARGAIN—CIGAR, CONFECTIONERY, ice cream parlor and notions, with baseball concession; large stock; 4 liv. rms.; $300 cash. 6023 Center-av.

BRAZING AND WELDING BUSINESS. WELL established; other interests require owner's attention; no brokers; chance for wide awake business man with cash. Address S 159, Tribune.

BAKERY AND RESTAURANT—LAST YEAR'S business $60,000; for sale very cheap to responsible party; fixtures and lease. Address A. WEYL, 419 North 6th-st., St. Louis, Mo.

IF YOU ARE IN THE MARKET FOR GENERAL store in good live country town in Ills. write me. WM. G. MALLOY, 8, 13 State-st., care McNeil & Higgins Co.

WANTED—TREASURER IN ORNAMENTAL cement manufacture; must invest $2,000; will stand investigation your money secured. Address P 507, Tribune.

$6,000 BUYS HALF INTEREST IN AUTOMObile specialty business. This is an exceptional opportunity for party who can operate plant and market goods. Address S 195, Tribune.

PARTNER WANTED—WITH $400; I HAVE 4 concessions in Riverview Park; office hours 10 to 12 noon. Call for HARRY HERBERT, 3 Blue Island-av. Room 8, Palace Theater Bldg.

EACH $100 INVESTED IN A ROUTE OF "SIMplex" Automatic Phone Exchanges will income from $8 to $12 per week; secure a route at once. Address P 537, Tribune.

WANTED—MAN WHO HAS $500 TO $1,000 TO invest; this will pay you $150 a month.
KEYES & CO.,
Phone 841 Harrison. 217 Dearborn-st.

YOUNG MAN OF GOOD HABITS AND FIRST-class education has $250 and services to invest in some clean and profitable business. Address N 449, Tribune.

FOR SALE — ELEGANT MILLINERY, LONG established, opposite Lincoln park location; this MUST be sacrificed acct. sickness and is a bargain. 260 So. Clark. SCHWANDT.

BARGAIN—$185 CASH TAKES GOOD PAYING cigar, candy and ice cream store, 2 living rooms; cheap rent; act quick. 300 W. 43d-st.

FOR SALE—VERY DESIRABLE, WELL ESTAblished millinery store. Must sell at once. Address